

**NEW YORK STATE  
JOINT COMMISSION ON PUBLIC ETHICS**



**2015  
ANNUAL REPORT**

**JCOPE.NY.GOV**



DANIEL J. HORWITZ  
CHAIR

MARVIN E. JACOB  
SEYMOUR KNOX, IV  
HON. EILEEN KORETZ  
GARY J. LAVINE  
HON. MARY LOU RATH  
DAVID A. RENZI  
MICHAEL A. ROMEO, SR.  
HON. RENEE R. ROTH  
MICHAEL K. ROZEN  
DAWN L. SMALLS  
GEORGE H. WEISSMAN  
MEMBERS



NEW YORK STATE  
JOINT COMMISSION ON PUBLIC ETHICS

540 BROADWAY  
ALBANY, NEW YORK 12207  
[www.jcope.ny.gov](http://www.jcope.ny.gov)

PHONE: (518) 408-3976  
FAX: (518) 408-3975

April 7, 2016

The Honorable Andrew M. Cuomo  
Governor of New York

The Honorable John J. Flanagan  
Temporary President and Majority Leader of the Senate

The Honorable Carl E. Heastie  
Speaker of the Assembly

The Honorable Andrea Stewart-Cousins  
Senate Democratic Conference Leader

The Honorable Brian M. Kolb  
Minority Leader of the Assembly

The Honorable Jeffrey D. Klein  
Senate Independent Democratic Conference Leader

To the Honorable Andrew M. Cuomo and Members of the Legislature:

On behalf of the Commissioners and staff of the New York State Joint Commission on Public Ethics, I am pleased to present you with the enclosed 2015 Annual Report.

Respectfully,

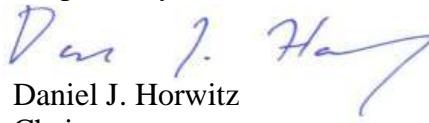
  
Daniel J. Horwitz  
Chair





# TABLE OF CONTENTS

|   |    |
|---|----|
| INTRODUCTION  | 7  |
| THE JOINT COMMISSION ON PUBLIC ETHICS                         | 9  |
| THE PUBLIC INTEGRITY REFORM ACT OF 2011                       | 9  |
| COMMISSIONERS   | 9  |
| STRUCTURE AND STAFFING OF THE AGENCY                          | 15 |
| GUIDANCE AND OUTREACH   | 17 |
| ADVISORY OPINIONS   | 17 |
| DEVELOPMENT OF REGULATIONS AND GUIDELINES                     | 19 |
| TRAINING AND EDUCATIONAL SERVICES                             | 20 |
| WEBSITE   | 22 |
| LOBBYING OVERVIEW   | 25 |
| OVERVIEW OF DEVELOPMENTS IN 2015                              | 25 |
| 2015 LOBBYING DATA  | 26 |
| 2015 LOBBYING DATA HIGHLIGHTS                                 | 28 |
| FINANCIAL DISCLOSURE STATEMENTS                               | 39 |
| ANNUAL FINANCIAL DISCLOSURE STATEMENTS                        | 39 |
| INVESTIGATIONS AND ENFORCEMENTS                               | 43 |
| OVERVIEW  | 43 |
| 2015 REVIEW AND DISPOSITION OF INVESTIGATIVE MATTERS          | 44 |
| 2015 ENFORCEMENT ACTIONS                                      | 47 |
| APPENDIX A: EXECUTIVE LAW §94                                 | 49 |
| APPENDIX B: 2015 LISTING OF LOBBYISTS AND PUBLIC CORPORATIONS | 65 |





# INTRODUCTION

The Joint Commission on Public Ethics (the “Commission”) was established by the Public Integrity Reform Act of 2011 (PIRA)<sup>1</sup> to oversee and regulate ethics and lobbying in New York State and began operation on December 14, 2011. (See Executive Law §94 attached hereto as Appendix A). The Commission has broad regulatory authority and oversight over officers and employees at State agencies and departments including commissions, boards, State public benefit corporations, public authorities, SUNY, CUNY, and the statutory closely-affiliated corporations; the four statewide elected officials and members of the Legislature (and candidates for those offices); employees of the Legislature; certain political party chairpersons; and registered lobbyists and their clients.

The Commission provides information, education, and advice regarding current ethics and lobbying laws, and promotes compliance with these laws through audits, investigations, and enforcement proceedings. Additionally, the Commission fosters transparency by making publicly available required disclosures filed by the people and entities under its oversight. These disclosures include, but are not limited to, the annual financial disclosure statements filed by thousands of individuals subject to the Commission’s jurisdiction and the activity and expense reports filed by thousands of lobbyists and their clients.

Pursuant to §94(9)(l) of the Executive Law and §1-d(g) of Legislative Law 1-A (the “Lobbying Act”), this annual report summarizes the activities of the Commission in 2015 and includes data relating to ethics and lobbying regulation. With respect to lobbying data, spending reached record highs in 2015. Total spending by lobbying entities - \$243.1 million - eclipsed the record set in 2014 by over \$17 million. Compensation paid to retained and employed in-house lobbyists also hit an all-time high of \$206.7 million.

The list of top spending entities was dominated by groups involved in education and education tax credit issues, led by the Invest in Education Coalition (previously reporting as Coalition for Opportunity in Education), which spent \$5.1 million on lobbying activities, over 90 percent of which went to advertisements, events, and other non-compensation expenses. Also among the top ten spenders were education-centered groups New York State United Teachers, StudentsFirst New York Advocacy, Inc., Families for Excellent

Schools, Inc., and Families for Excellent Schools Advocacy, Inc. In other sectors, issues such as rent control, prevailing wage, and affordable housing laws generated substantial spending by lobbying entities.

Separately, in conjunction with this annual report, the Commission will publish the complete data filed by lobbyists and their clients for 2015 in spreadsheet format on its website, [jcope.ny.gov](http://jcope.ny.gov). Additional summaries of lobbying data are included in this report. The full 2015 listing of lobbyists and public corporations and their financial data is attached hereto as Appendix B.

The report also highlights some of the Commission's achievements during the year, which include issuing a substantial basis investigation report against a former Assemblymember, resolving a Lobbying Act violation by a state contractor with the Commission's highest penalty to date, developing new guidance that resulted in two significant Advisory Opinions that address issues relating to influences in government decision making, and making substantial investments in information technology to improve public access to information and to streamline compliance measures.

The Commission made substantial legislative recommendations last year, many of which are being considered by the Legislature at this time. As such, the Commission has not included recommendations with this report. In 2016, the Commission will continue its efforts to provide new guidance on recent reforms and plans to develop new comprehensive regulations on the Lobbying Act.





# THE JOINT COMMISSION ON PUBLIC ETHICS

## ***The Public Integrity Reform Act of 2011***

---

The Commission was formally constituted in December 2011 pursuant to PIRA. The Commission continued the lobbying and ethics oversight functions of its predecessor agencies with regulatory authority over the four statewide elected officials, candidates for those offices, executive branch employees, State legislators, candidates for the Legislature and legislative branch employees, as well as certain political party chairs, and lobbyists and their clients.

The Commission is made up of 14 commissioners; three appointed by the Temporary President of the Senate, three appointed by the Speaker of the Assembly, one appointed by the Minority Leader of the Senate, one appointed by the Minority Leader of the Assembly, and six appointed by the Governor and the Lieutenant Governor. The Commission chairperson is selected by the Governor. Terms for commissioners vary and are set forth in Executive Law §94.

The Commission meets, at a minimum, bimonthly and appoints an executive director to run the functions and administration of the agency.

## ***Commissioners***

---

### **Daniel J. Horwitz, Chair**

Mr. Horwitz is currently a partner at McLaughlin & Stern, LLP, a mid-size law firm in New York City. Prior to joining the firm, Mr. Horwitz was a partner in an AmLaw 100 law firm. He previously served as a New York County assistant district attorney for nearly a decade, where he investigated and prosecuted complex business crimes in the Frauds Bureau. Mr. Horwitz was recognized in the 2009-2013 editions of New York Super Lawyers and in The Best Lawyers in America, 19th and 20th Editions, in the area of White-Collar Criminal Defense: White Collar and Business Litigation. In 2012 and 2013, Super Lawyers

recognized Mr. Horwitz as a Top 100 New York Metro Attorney. Prior to his legal career, Mr. Horwitz served as legislative director to Congressman Thomas J. Downey. Mr. Horwitz received his J.D. cum laude from the American University Washington College of Law and his B.A. from Columbia University. Mr. Horwitz was appointed to the Commission by Governor Andrew M. Cuomo.

## **Marvin E. Jacob**

Mr. Jacob is a recently retired partner of Weil, Gotshal & Manges LLP, where he focused primarily on corporate financial restructurings. Prior to joining Weil in 1979 as a partner, he served as the associate regional administrator of the New York office of the United States Securities and Exchange Commission. During his tenures at the SEC and Weil, he taught bankruptcy reorganization and securities regulation at New York Law School as an adjunct professor of law and published and lectured extensively. Since his retirement from Weil, Mr. Jacob's practice has focused primarily on mediations, arbitrations, public service and pro bono matters. From 2006-2009, Mr. Jacob served as a member of the New York State Commission on Judicial Conduct and in 2010 was appointed to the Governor's Task Force on Public Authority Reform. Mr. Jacob was first appointed to the Commission by former Assembly Speaker Sheldon Silver and was subsequently reappointed by Assembly Speaker Carl E. Heastie.

## **Seymour Knox, IV**

Mr. Knox is the CEO of Knox International, LLC, a New York-based marketing and consulting group. For twenty years, Mr. Knox served as vice president of corporate relations for the Buffalo Sabres. He has served on various boards including the Albright-Knox Art Gallery in Buffalo, Parks and Trails New York, Artpark in Lewiston, and the George Eastman House in Rochester. He graduated from Lake Forest College with a B.A. in American Studies and Art History. Mr. Knox was appointed to the Commission by Governor Andrew M. Cuomo.

## **Hon. Eileen Koretz**

Judge Koretz was an Administrative Assistant District Attorney in the Office of the Bronx County District Attorney before being appointed to the bench. Judge Koretz presided in the New York County Criminal Court and the Midtown Community Court from 1997 to 2006 and was then designated as Supervising Judge of the New York County Criminal Court. Since retiring in 2008, Judge Koretz has served as a Judicial Hearing Officer and is currently presiding over trial cases in the misdemeanor part in the Kings County Criminal Court. Judge Koretz is a graduate of the University of Wisconsin and the University of Baltimore Law School, and has served as a consultant for the Center for Court Innovation. She was appointed to the Commission by Assembly Speaker Carl E. Heastie.

## **Gary J. Lavine**

Mr. Lavine is associated of counsel with the Syracuse law firm of Bousquet Holstein PLLC. Mr. Lavine served in the United States Department of Energy as deputy general counsel for environment & nuclear programs during the administration of President George W. Bush. Previously, he was senior vice president & chief legal officer of Niagara Mohawk Holdings Inc. and senior vice president, legal & corporate relations of Niagara Mohawk Power Corporation. Mr. Lavine served in a number of staff positions with the state Legislature, including legislative counsel to the minority leader of the Assembly; counsel, Senate Committee on Insurance; executive director, Senate Committee on Corporations, Authorities & Commissions; and assistant to the chair, Joint Legislative Committee on Reapportionment. He served four terms as a member of the United States Commission for the Preservation of America's Heritage Abroad. He received degrees in both business administration and law from Syracuse University. Mr. Lavine was appointed to the Commission by Governor Andrew M. Cuomo.

## **Hon. Mary Lou Rath**

Ms. Rath represented the 61st Senate District in Western New York from 1993 until her retirement in 2008. She was the first woman to serve in a leadership position in the Senate

Majority and had numerous legislative accomplishments, especially in the area of health care. During her tenure, she co-chaired the Legislature's Administrative Review Commission and authored the report "New York State's Bureaucracy: In Need of an Attitude Adjustment." She also served as chair of the Senate Medicaid Reform Task Force's subcommittee on long-term care. Ms. Rath has received many awards and honors in recognition of her distinguished public service in the Senate and as a member of the Erie County Legislature. Ms. Rath was appointed to the Commission by former Senate Majority Leader Dean G. Skelos.

## **David A. Renzi**

Mr. Renzi has practiced with the Watertown law firm of Brown, Dierdorf and Renzi since 2002 with an emphasis on municipal law, real estate law, business formation and estate planning. Mr. Renzi also currently serves as justice for the Town of Watertown. Previously, Mr. Renzi served as a Jefferson County assistant district attorney, and then as the Jefferson County Chief Public Defender. Mr. Renzi is a graduate of Syracuse University College of Law. Mr. Renzi was appointed to the Commission by Assembly Minority Leader Brian M. Kolb.

## **Michael A. Romeo, Sr.**

Mr. Romeo is an insurance executive with more than 35 years of experience and is currently Executive Vice President of Industrial Coverage, a family-owned and operated insurance firm based in Long Island. He was previously President of the Suffolk County Independent Insurance Agents and Brokers of America and served as the Association's Automation Chairman, the largest agents' association of its kind in the United States. Mr. Romeo has also served as chairman of several automation user groups on both the local and national levels. Also during his insurance career, he has been selected to sit on various insurance companies' national and local agent councils. Mr. Romeo is currently on the Board of Directors of the Long Island Insurance Community and is actively involved in Long Island charitable drives as well as coaching local youth soccer. Mr. Romeo was appointed to the Commission by Governor Andrew M. Cuomo.

## **Michael K. Rozen**

Mr. Rozen is President & CEO of TRGP Capital Management, LLC, a private equity firm focused on strategic investments in complex litigation, and a partner at New York law firm Rozen, LLP. Mr. Rozen has successfully negotiated thousands of disputes in such areas as product liability, toxic tort, environmental insurance coverage, shareholder class actions, employment discrimination and intellectual property, has been appointed by federal and state courts as Special Settlement Master in a variety of matters, has assisted corporations in structuring and negotiating prepackaged asbestos bankruptcies, was a Deputy Special Master of the Federal September 11, 2001 Victim Compensation Fund and resolved all claims arising out of the Upper Big Branch mine explosion and Penn State/Sandusky scandal. Mr. Rozen is Vice Chair and a member of the Executive Committee of the Board of Directors of Human Rights First. Mr. Rozen received his J.D. from the Georgetown University Law Center and his B.A. from Tufts University. Mr. Rozen was appointed to the Commission by Governor Andrew M. Cuomo.

## **Hon. Renee R. Roth**

Judge Roth is a graduate of the Fordham University School of Law and The City College of New York. She was elected Surrogate of New York County in 1982 where she served until 2008. She wrote over 130 reported opinions on various novel issues and designed the process for determining the death of the persons missing in the aftermath of the 9/11 attacks on the World Trade Center. Currently, Judge Roth is of counsel to McLaughlin & Stern, LLP; a Judicial Hearing Officer at the Supreme Court, New York County; and an Adjunct Professor at Fordham Law School. She also is the Chair of the Surrogate's Court Advisory Committee of the Office of Court Administration. She previously was President of The City College Alumni Association; a Member of the Commission to Promote Public Confidence in Judicial Elections; a Member of the New York Task Force on Permanency Planning for Children; and a Trustee of St. Francis College. Judge Roth was first appointed to the Commission by former Assembly Speaker Sheldon Silver and was subsequently reappointed by Assembly Speaker Carl E. Heastie.

## **Dawn L. Smalls**

Ms. Smalls is currently a partner at Boies, Schiller & Flexner with a focus on complex commercial litigation, government response, and crisis management. Prior to joining the firm as a partner, she directed the Ford Foundation's work in democratic participation and served as a Program Officer at the Open Society Institute, where she was responsible for grant-making strategies for non-partisan civic engagement and political reform. Ms. Smalls served as Executive Secretary at the Department of Health and Human Services from 2009 to 2011, acting as chief regulatory officer for the agency and as a principal advisor to its Secretary, Deputy Secretary, and Chief of Staff. During the 2008 presidential election cycle, she was a Regional Political Director for the Hillary Clinton for President Campaign and the New York State Political Director for the Obama for America campaign. From 1998 to 2000, she served as Assistant to the White House Chief of Staff and as a Special Assistant in the Office of Management and Budget. Ms. Smalls received her law degree from Stanford Law School and her B.A. from Boston University. Ms. Smalls was appointed to the Commission by Senate Minority Leader Andrea Stewart Cousins.

## **George H. Weissman**

Mr. Weissman served as the managing general counsel of the New York State Dormitory Authority for nearly a decade and as assistant counsel in the Office of the State Comptroller. His previous positions also include working as program associate for the State Senate, and counsel with the New York State Legislative Commission on Critical Transportation Choices. He was formerly of counsel with Marsh, Wasserman and Associates, LLP. He received his J.D. from Albany Law School of Union University and a B.A. in Political Science at SUNY Cortland. Mr. Weissman was appointed to the Commission by former Senate Majority Leader Dean G. Skelos.

## *Structure and Staffing of the Agency*

---

The Commission maintains a statewide presence with offices in Albany, New York City, and Buffalo, extending its coverage to the tens of thousands of State officers and employees, legislative members and employees, and registered lobbyists and clients located throughout the State.

The Commission currently has approximately 50 employees, including attorneys, investigators, auditors, filing specialists, and administrative staff. The agency and its staff are organized into five divisions consistent with its multiple statutory and administrative functions in order to maximize productivity and efficiency:

- 1) Ethics and Lobbying Guidance, which manages the advisory functions of the agency, including providing daily guidance to the regulatory community, drafting regulations and guidelines to clarify legal issues, and developing educational and training programs on the ethics and lobbying laws;
- 2) Lobbying and Financial Disclosure Compliance, which administers the Commission's two statutory filing programs – annual Financial Disclosure Statements under Public Officers Law §73-a and required filings under the Lobbying Act – and conducts the audit and review programs pursuant to which a portion of these filings are examined each year on a random basis;
- 3) Investigations and Enforcement, which handles the intake and review of complaints alleging violations of the Public Officers Law and Lobbying Act, conducts substantial basis investigations commenced by the Commission, and represents the Commission before an independent hearing officer adjudicating appropriate penalties for violations;

- 4) External Affairs, which oversees the Commission's external communications, the release of public information, content on the Commission's website, requests for public records, and public meetings; and
- 5) Administration, which manages the Commission's day-to-day administrative needs, including office management, financial transactions, and personnel matters.

## THE JOINT COMMISSION ON PUBLIC ETHICS

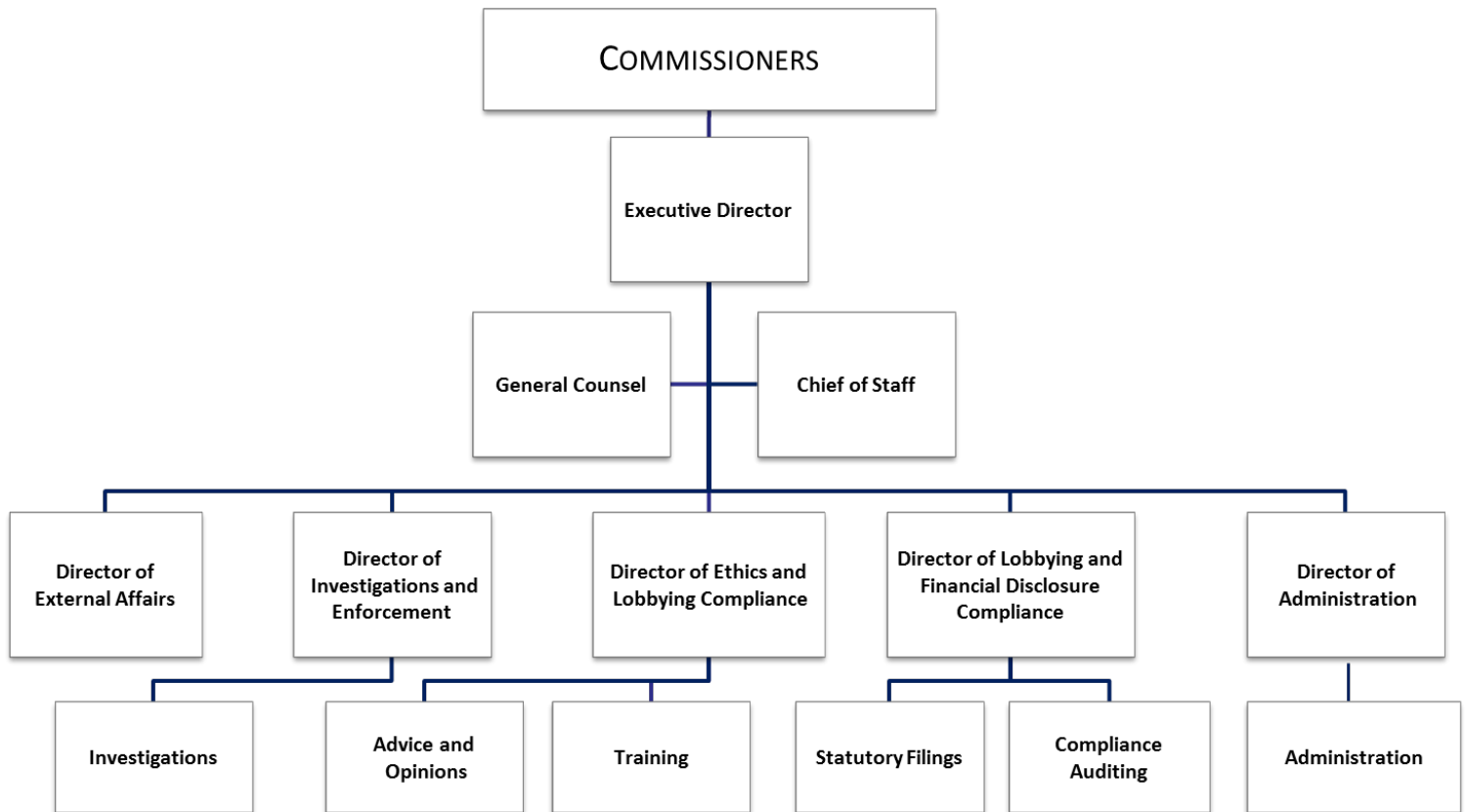





# GUIDANCE AND OUTREACH

The Commission provides regular guidance to public employees and officials, lobbyists, and clients of lobbyists who are subject to the Commission's jurisdiction. On a daily basis, Commission staff and counsel interact with the regulated community, answering questions and addressing issues in both formal and informal communications. In addition, the Commission periodically promulgates regulations and guidelines in order to clarify and amplify provisions in the ethics and lobbying laws. The Commission also provides various training programs to the regulated community and maintains a website with resources for the regulated community as well as access to tens of thousands of publicly available filings, including certain public officials' Financial Disclosure Statements and data filed by lobbyists and their clients.

## *Advisory Opinions*

---

Pursuant to Executive Law §94, the Commission issues formal Advisory Opinions, applying the Public Officers Law or the Lobbying Act to a particular set of facts. These opinions are issued upon approval of a majority of the Commission and are binding on both the Commission and the individual requesting the Opinion in any subsequent proceeding, provided that the requesting individual acted in good faith and neither omitted nor misstated any material facts. In 2015, staff proposed two formal Advisory Opinions that were approved by the Commission early this year, as discussed in more detail below.

In addition, Commission staff provides informal opinions on request. These opinions serve as guidance, but are not binding on the Commission. Informal opinions are issued on matters where formal opinions already have established precedent, especially in the areas of post-State employment restrictions and proposed outside activities by current State workers. Individuals who receive informal opinions, which are confidential, may request a formal Advisory Opinion from the full Commission. The Commission also reviews and approves requests from certain State officials to participate in an outside activity and to accept honoraria or reimbursement from non-State entities for travel expenses related to

official duties. In 2015, Commission staff provided written guidance on more than 500 such requests.

The following is a summary of the formal Advisory Opinions that were recently issued. The full text of these and other Advisory Opinions are available on the Commission's website at [jcope.ny.gov](http://jcope.ny.gov).

### **Advisory Opinion No. 16-01**

This opinion establishes that certain services provided by consultants constitute lobbying and thus are subject to the Lobbying Act. The Commission held that reportable lobbying includes preliminary contact made with public officials to enable or facilitate the ultimate advocacy. More specifically, any direct interaction with a public official in connection with an advocacy campaign, including preliminary communications to facilitate or enable the eventual substantive advocacy, constitutes lobbying. "*Direct interaction*" includes, but is not limited to: (i) verbal or written communications, including communications made for the purpose of facilitating access to a public official; (ii) attendance at a meeting with a public official; and (iii) presence on a phone call with a public official.

The Commission extended this reasoning to a consultant's activity on a grassroots campaign. First, the Commission clarified the test used to determine when grassroots advocacy constitutes reportable lobbying activity. The Commission held that a grassroots communication constitutes lobbying if it: (1) references, suggests, or otherwise implicates an activity covered by Lobbying Act Section 1-c(c); (2) takes a clear position on the issue in question; and (3) is an attempt to influence a public official through a call to action, *i.e.*, solicits or exhorts the public, or a segment of the public, to contact (a) public official(s). The Commission then applied this definition to a consultant's activity in support of a grassroots campaign and concluded that the activity can be considered reportable lobbying if the consultant controlled the delivery of and had input into the content of the message. Control of the *delivery* of a grassroots communication involves participation in the actual delivery of the message. Input on the *content* of a grassroots message means participation in the formation of the message.

**Advisory Opinion No. 16-02**

This opinion sets forth JCOPE's position that Public Officers Law §74 applies to campaign fundraising by statewide elected officials, reversing an interpretation of Public Officers Law §74 that was expressed by a predecessor agency in a footnote to Advisory Opinion No. 98-12. More specifically, the Opinion holds that Public Officers Law §74 requires that statewide elected officials refrain from knowingly soliciting or accepting monetary or in-kind campaign contributions directly from persons or entities that are the active subject of an ongoing exercise of that official's enforcement powers. Indirect solicitations, however, such as untargeted mass mailings conducted by an elected official's campaign, are permissible if the elected official has no actual knowledge that the solicitation will be sent to an active subject. An elected official who learns that a contribution has been received from a prohibited source must ensure that the contribution is returned. Finally, if, within twelve months after a person or entity has contributed to an elected official's campaign, that person or entity subsequently becomes an active subject, the official must recuse himself from any participation in the matter, unless the contribution was the result of an indirect solicitation or was unsolicited.

***Development of Regulations and Guidelines***

Public Officers Law Sections 73 and 74 contain several sections that address the obligation of State officers and employees to refrain from engaging in any outside activity that is in substantial conflict with their official duties. In June 2015, the Commission amended its existing regulations, codified at 19 NYCRR Part 932, which effectuate these various provisions of the Public Officers Law governing outside activities. The regulations were amended to clarify the guidance and procedure for obtaining prior approval of outside activities by policy-makers, heads of state agencies, and statewide elected officials. The regulations now include an easy-to-use chart to assist covered persons in determining which outside activities require prior approval, and the approving authority from which such approval must be sought. All Commission regulations are available on the Commission's website at [jcope.ny.gov](http://jcope.ny.gov).

### *Training and Educational Services*

---

The Commission's Training and Education Unit is committed to providing a comprehensive and dynamic educational program to ensure that public officers and employees, lobbyists, and clients of lobbyists are fully informed about the laws, regulations, and guidelines the Commission administers and enforces. Among other things, the Training and Education Unit has developed instructor-led trainings on the State's ethics and lobbying laws, designed web-based programming on a variety of topics, and produced a library of written educational materials which are available on the Commission's website.

Ethics training is mandatory for those State elected officials, officers, and employees who are required to file a Financial Disclosure Statement ("FDS") with JCOPE. FDS filers include policy makers and those State officers and employees earning above a certain salary threshold.

Section 94 of the Executive Law mandates that JCOPE create and conduct three ethics trainings for FDS filers. The first, the "Comprehensive Ethics Training Course" ("CETC") is a two-hour, CLE-accredited, live training for FDS filers and is required to be taken within two years of the date the FDS filer began qualifying employment.

The Commission first presented the CETC in a "Train-the-Trainer" format to ethics officers, trainers, and employees from New York State agencies, public authorities, commissions, councils and boards (collectively known as "State Agencies"). This has enabled JCOPE, along with agency ethics officers, to present the CETC to approximately 30,000 FDS filers statewide since the introduction of the CETC in 2013.

The Education and Training Unit continues to present the CETC to FDS filers statewide at JCOPE's Albany, New York City, and Buffalo offices. In 2015, more than 500 new FDS filers completed CETC training in person either through their respective agencies or at one of the JCOPE offices. The Education and Training Unit staff also conduct trainings for individual agencies as needed through live, interactive remote training.

The Commission works closely with agency ethics officers to assist in maintaining and monitoring compliance with the CETC requirements. Based on JCOPE's review of required ethics training reports, State agencies were, on average, 95 percent in compliance with the CETC requirement. As a result of the continued and collective effort of JCOPE staff and State agency ethics officers, nearly 90 percent of current FDS filers have now completed the CETC.

The second mandated ethics training for FDS filers, entitled the "Online Ethics Orientation," was made available to FDS filers in April of 2014 and represents an expansion into interactive web-based training sessions. Utilizing the Statewide Learning Management System, this online training is accessible to individuals at their workstations. The Online Ethics Orientation must be completed by State officers and employees newly subject to the FDS filing requirement within three months of beginning qualifying employment, unless they have taken the live CETC. As of the date of this report, nearly 2,500 FDS filers have completed the Online Orientation.

The Ethics Seminar, the last of the three mandated trainings, will provide an overview of changes in the relevant laws, regulations, and policies, and will include a question and answer session. This training will be presented by JCOPE staff and be available in the summer of 2016.

After FDS filers have taken the CETC, they are required to take ethics training every three years. To satisfy the requirement for that continued training, more than 20,000 FDS filers will have to complete either the CETC or the Ethics Seminar in 2016.

Members and staff of the Legislature are also required to complete ethics training. A mandatory ethics training program was implemented by the Legislature pursuant to §94(10)(d) of the Executive Law and §80 of the Legislative Law. This training program was provided by the Legislature, assisted by the LEC. Additionally, the LEC has developed and fully implemented an online ethics orientation course which all new legislative employees are required to complete within three months of being hired. All legislators, including

newly elected members, have completed a comprehensive training course, and more than 90 percent of legislative employees have completed ethics training.

Ethics training also is required for New York State registered lobbyists. The Commission provides an online training course entitled “Ethics for Lobbyists.” In accordance with the Lobbying Act, this interactive training provides an overview of State laws concerning ethics, including the Public Officers Law, the Lobbying Act, and the Election Law, and must be completed by registered lobbyists once every three years. As of the date of this report, more than 3,900 lobbyists have completed the ethics training program.

In addition to efforts directly related to the development and presentation of training programs, the Education and Training Unit continues to solicit information and ideas from the regulated community. Feedback from ethics officers received from an informational survey provided insight into the areas of highest concern. This type of outreach allows JCOPE to be more responsive to the issues facing ethics officers and State officers and employees. As follow-up to the survey, an open forum was held, providing a platform for ethics officers statewide to discuss their concerns directly with JCOPE legal staff. Outreach and responsiveness to the education and training needs of the regulated community continues to be one of the unit’s highest priorities in 2016.

### ***Website***

---

The website, [jcope.ny.gov](http://jcope.ny.gov), is an important tool for the Commission to communicate with the regulated community and the public, provide guidance on the ethics and lobbying laws and regulations, and publicize information about public officials and parties who influence government decision making. The website provides information about the laws and regulations that govern Commission activities, links to formal advisory opinions issued by the Commission, a library of materials for training and guidance, information concerning Commission enforcement actions, and convenient methods to submit sworn complaints or tips about potential ethics or lobbying violations. The website also makes publicly available tens of thousands of disclosure filings submitted by lobbyists and clients, including filings pursuant to the new lobbying disclosure requirements, to give New

Yorkers meaningful information about those trying to influence government decisions. The website also provides the public with access to the complete data filed by lobbyists and their clients from 2007 to the present in a downloadable spreadsheet format, as well as the Financial Disclosure Statements filed by elected State officials.

The Commission is in the process of redesigning the website, which, among other things, will provide enhanced search functionality as well as improved access to guidance, enforcement actions, and other information. As part of the redesign process, the Commission has met with stakeholders in the regulated communities, as well as civic groups, to get their input on ways to make the site more effective and hired a website design firm to spearhead the project.







# LOBBYING OVERVIEW

## *Overview of Developments in 2015*

---

In 2015, as part of the budget process, the scope of regulated local lobbying was expanded. JCOPE's jurisdiction previously applied to lobbying in a municipal subdivision of the State with a population exceeding 50,000; after the legislation was enacted,<sup>1</sup> the population threshold was reduced to 5,000. To ensure that the regulated community was aware of the new reporting obligations, the Commission met with multiple trade associations and local government groups, and published updated information on affected localities on its website.

The Commission also engaged in extensive outreach with the regulated communities as part of its process to issue new guidance on multiple lobbying topics. Discussed in further detail in the "Guidance and Outreach" Section of this report, the Commission issued an advisory opinion related to the application of the Lobbying Act to those who are compensated for consulting services.<sup>2</sup> This Advisory Opinion discussed the evolution of the Lobbying Act and analyses conducted by the Commission's predecessor agencies, and established new tests for grassroots lobbying and certain direct lobbying.

Also in 2015, the Commission launched the design and development process for a new online lobbying filing system. Working with developers, business analysts, and project managers, the Commission kicked off with the business rules and requirements phase. Staff also held roundtable discussions with civic groups, lobbyists, and clients of lobbyists to better understand the needs of practitioners and the public in the forthcoming application. The new system is expected to be introduced in 2017.

As required by §1-d(b) of the Lobbying Act, the Commission conducts a Random Audit Program that provides an independent and objective evaluation of reports and registration statements filed by lobbyists and their clients. The random selection of audits is done by an outside consulting firm, and a different outside accounting firm certifies that the Random

---

<sup>1</sup> Ch. 56, L. 2015.

<sup>2</sup> Codified as Commission Opinion No. 16-01 (2016).

Audit Program operates in compliance with the Lobbying Act. In 2015, the audit process was retooled in order to ensure that each selected filing was subjected to a more rigorous and intensive examination process. Also, in 2015, the Random Audit Program invested in a comprehensive auditing electronic workpaper system. Over the course of the year, auditors were trained, existing data was transferred, and the new audit software was put into production for day to-day use. This technology investment will allow the Random Audit Program to better manage and archive information and to use findings and other metrics to identify trends to target in education, compliance, and enforcement. In 2015, under the Random Audit Program, the Commission conducted 250 audits, generating findings and recommendations to improve filing or recordkeeping procedures, or to file amended reports to correct discrepancies uncovered in the audit process.

Finally, the Commission issued a resolution in October 2015 to establish a limited amnesty program. Designed to encourage non-compliant filers to register under the Lobbying Act and disclose information about their lobbying activities back to 2006, the Commission agreed to waive late fees and civil penalties. The amnesty program runs from January 1, 2016 through June 30, 2016, and is only available to those entities who have never filed reports with the Commission, nor been previously contacted by the Commission for non-compliance with filing requirements.

### ***2015 Lobbying Data***

---

During the lobbying year ending December 31, 2015, 6,119 individual lobbyists were reported on 5,231 lobbyist registrations filed with the Commission, representing 4,064 clients. In addition, 17 public corporations registered as lobbyists and filed reports on behalf of themselves. (Lobbying Act §§1-c(i), 1-e, and 1-i). During the same period, 86 public corporations retained lobbyists and filed as clients of these lobbyists.

Staff continued to encourage lobbyists and clients to use the online filing system. Electronic filers are able to view the status of their filings online and make necessary changes immediately.

- ✦ In 2015, approximately 99 percent of lobbyists and 54 percent of clients used the online filing system to submit their registrations and reports.
- ✦ The online application automatically notifies filers of minor filing errors prior to submission and prompts the filer for corrections. This has significantly reduced manual processing by staff.

All filings received by the Commission are reviewed for completeness. In 2015, more than 43,000 filings and lobbying contracts were reviewed and processed.

The Commission's oversight extends to lobbyists and clients attempting to influence any local law, ordinance, rule, regulation or rate pending before certain municipalities or its subdivisions. (Lobbying Act §1-c(k)). A total of 492 registrations were filed for lobbyists active on only local issues, up from 448 in 2014, but nearly 2,400 registrations were filed for lobbyists active on both local and State issues, up some 14 percent over the prior year. Thus, 55.2 percent of the 5,210 lobbyist registrations filed indicate at least some local lobbying. This increase may be attributable, in part, to the expanded local lobbying statutory rules discussed above. The Commission's jurisdiction also extends to procurement lobbying on the State and local level. Approximately 23 percent of all lobbying registrations reported procurement lobbying activities.

According to the client and lobbyist reports filed, 2015 saw record-level spending amounts across multiple categories. A record total \$243.1 million in lobbying spending was reported for the year, representing an increase of \$17.1 million – approximately 8 percent – as compared to 2014. Spending on compensation paid to retained and employee lobbyists also increased by \$12.5 million over the record set in 2014, to 206.7 million. Advertising expenses increased to \$17.9 million, and event-related expenses dropped slightly to just over \$729,000.

The list of top ten highest lobbying spenders was dominated by education-related groups. Invest in Education Coalition, Inc. (formerly the Coalition for Opportunity in Education, Inc.) led the pack at \$5.1 million; also included in the top ten were New York State United Teachers (\$4.6 million), StudentsFirst New York Advocacy, Inc. (\$2.4 million), Families for

Excellent Schools Advocacy (\$1.7 million), and Families for Excellent Schools, Inc. (\$1.6 million).

The ten highest spending lobbying entities, discussed above, spent over \$26 million, or approximately 11 percent of all lobbying spending. Within this group, over 80 percent of spending was allocated to advertisements or other expenses. As a comparison, total lobbying spending across the board was split 85 percent to compensation and 15 percent to expenses. Thus, at the very highest levels, spending is predominately allocated to advertisements and other expenses, while the industry as a whole continues to operate with the expenditures heavily centered on lobbyist compensation.

As discussed above, the filings submitted pursuant to the disclosure requirements under the Lobbying Act are available on the Commission's website. The Commission will continue its efforts to ensure compliance through training and outreach, as well as audits and enforcement actions.

Pursuant to statute, the complete 2015 listing of lobbyists and public corporations including compensation and reimbursed expenses is attached hereto as Appendix B. Separately, in conjunction with this annual report, the Commission will publish in spreadsheet format on its website the complete data filed by lobbyists and their clients for 2015. These spreadsheets give the public ease of access to, and the ability to perform custom analyses of, the data thereby increasing transparency.

### ***2015 Lobbying Data Highlights***

---

The following tables summarize additional lobbying data.

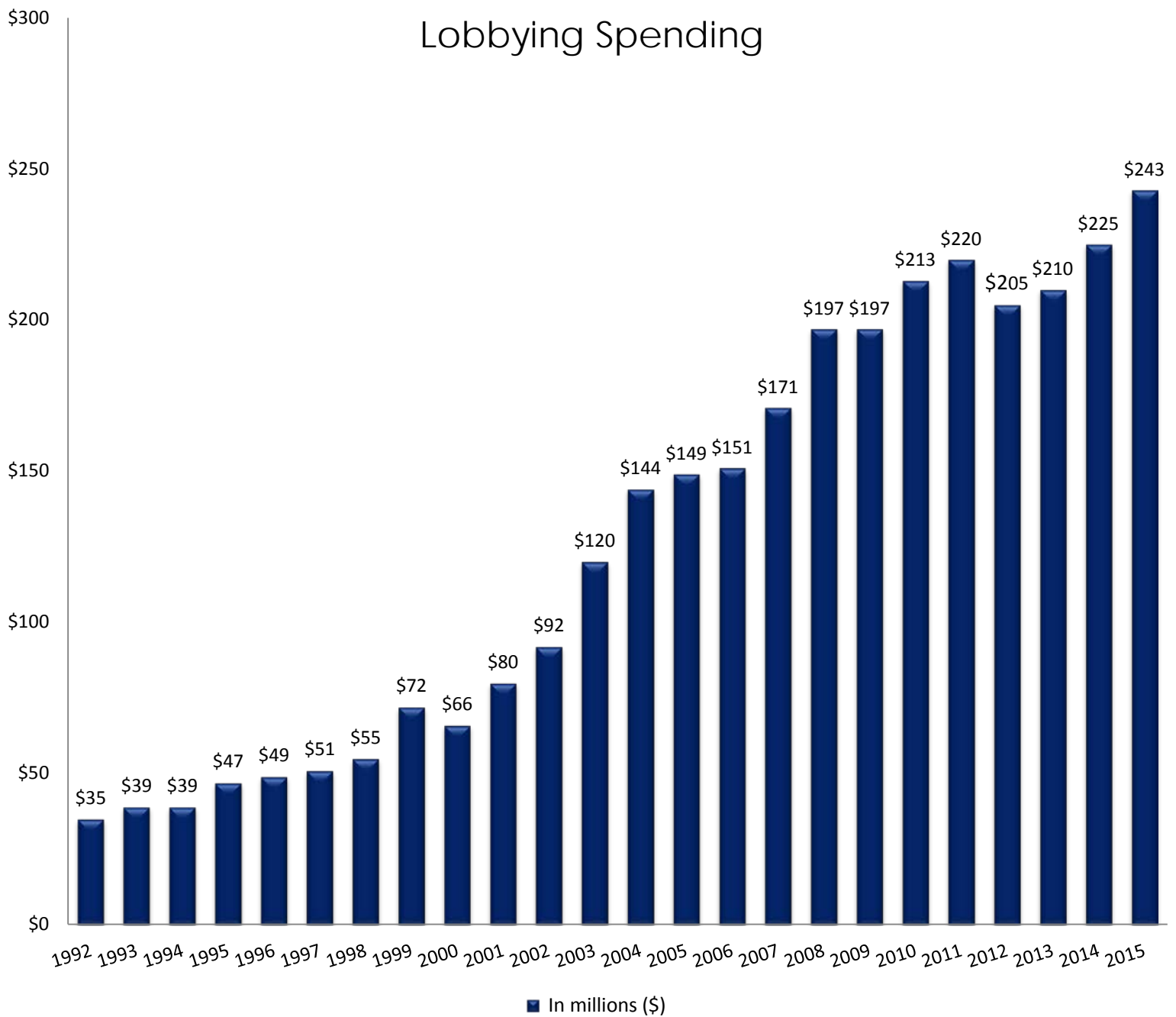

Based on the combined figures of compensation and expenses reported on Client Semi-Annual, Lobbyist Bi-Monthly, and Public Corporation Reports

## Reported Spending on Advertising

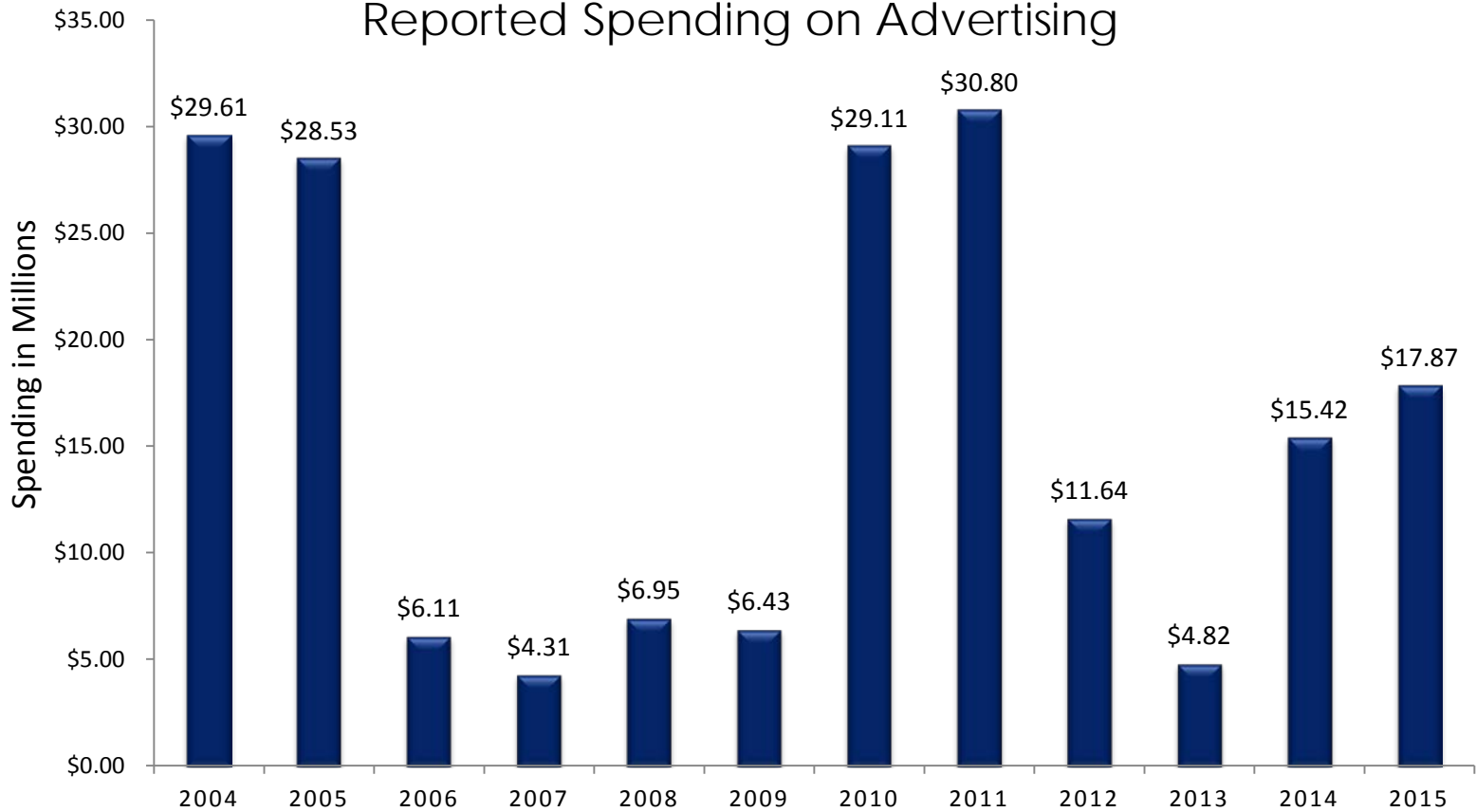

★ Based on advertising expenses reported in Client Semi-Annual and Lobbying Bi-Monthly Reports

## Total Compensation Paid to Retained or Employed Lobbyists



★ Based on compensation reported in Client Semi-Annual and Public Corporation Reports

## Lobbying Entities Ranked by Total Lobbying Expenditures

2015

|   |             |
|---|-------------|
| Invest in Education Coalition <i>(formerly reporting as Coalition for Opportunity in Education)</i> | \$5,081,146 |
| United Teachers (NYS)   | \$4,613,643 |
| New York City and Vicinity Carpenters Labor Management Corporation                                  | \$3,061,602 |
| Greater NY Hospital Association   | \$2,769,797 |
| StudentsFirst New York  | \$2,422,029 |
| Putting New Yorkers to Work   | \$2,026,882 |
| Families for Excellent Schools Advocacy, Inc.   | \$1,744,442 |
| Families for Excellent Schools, Inc.  | \$1,636,526 |
| United University Professions   | \$1,535,119 |
| Rent Stabilization Association  | \$1,391,506 |

★ Based on figures reported in 2015 Client Semi-Annual and Lobbyist Bi-Monthly Reports as of March 7, 2016

2014

|   |             |
|---|-------------|
| Families for Excellent Schools, Inc.  | \$9,633,488 |
| United Teachers (NYS)   | \$3,243,790 |
| Greater NY Hospital Association   | \$2,297,513 |
| No More Casinos Coalition, Inc.   | \$1,713,712 |
| United Federation of Teachers   | \$1,443,293 |
| Public Campaign Action Fund   | \$1,362,763 |
| Public Employees Federation   | \$1,271,557 |
| Coalition for Opportunity in Education <i>(now reporting as Invest in Education Coalition Inc.)</i> | \$1,238,805 |
| Trial Lawyers Association, Inc. (NYS)   | \$1,178,116 |
| AARP  | \$1,129,190 |

★ Based on figures reported in 2014 Client Semi-Annual Reports as of March 24, 2015

## Lobbying Entities Ranked by Payments to Professional Lobbyists

# 2015

|   |             |
|---|-------------|
| Greater New York Hospital Association         | \$2,503,905 |
| Trial Lawyers Association, Inc. (NYS)         | \$1,172,139 |
| JCDecaux North America                        | \$1,105,939 |
| Healthcare Association of New York            | \$1,086,781 |
| CSC Holdings, LLC                             | \$973,496   |
| Verizon                                       | \$957,159   |
| Public Employees Federation                   | \$872,793   |
| Caesars Entertainment Operating Company, Inc. | \$802,200   |
| Altria Client Services LLC and its affiliates | \$784,211   |
| Glenwood Management Corp.                     | \$762,000   |

★ Based on figures reported in 2015 Client Semi-Annual and Lobbyist Bi-Monthly Reports as of March 7, 2016

## Lobbying Entities Ranked by Advertising, Events, and Other Expenses

# 2015

|  |             |
|--|-------------|
| Invest in Education Coalition, Inc. (formerly reporting as Coalition for Opportunity in Education, Inc.) | \$4,736,146 |
| New York State United Teachers   | \$4,395,779 |
| New York City and Vicinity Carpenters Labor Management Corp.   | \$3,049,703 |
| Rent Stabilization Association of NYC, Inc.  | \$2,273,482 |
| StudentsFirst New York Advocacy, Inc.  | \$2,060,017 |
| Putting New Yorkers to Work, Inc.  | \$2,026,882 |
| Families for Excellent Schools Advocacy, Inc.  | \$1,742,066 |
| Families for Excellent Schools, Inc.   | \$1,596,526 |
| United University Professions  | \$1,535,119 |
| Greater New York Laborers-Employers Cooperation and Education Trust                                      | \$1,286,176 |

★ Based on figures reported in 2015 Client Semi-Annual and Lobbyist Bi-Monthly Reports as of March 7, 2016



## Allocation of Lobbying Expenditures Top Ten Lobbying Entities 2015

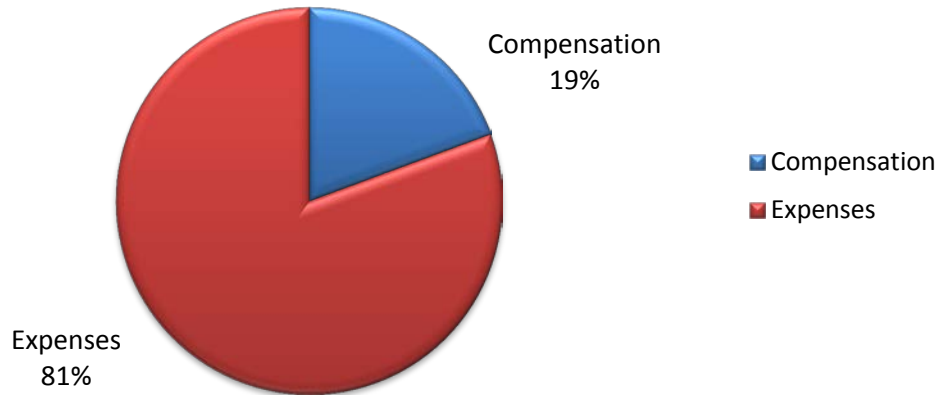

★ Based on compensation reported in 2015 Client Semi-Annual, Lobbyist Bi-Monthly Reports

## Allocation of Lobbying Expenditures All Lobbying Entities 2015

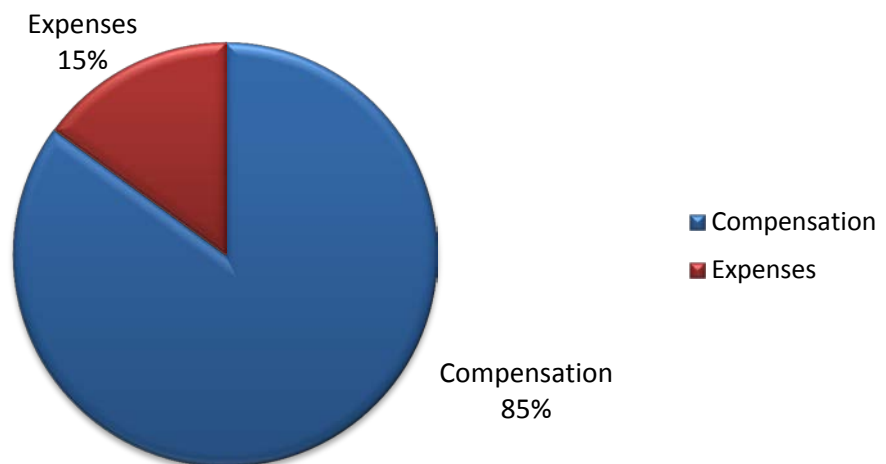

★ Based on compensation reported in 2015 Client Semi-Annual and Lobbyist Bi-Monthly Reports

## Professional Lobbyists Ranked by Total Compensation and Reimbursed Expenses for 2015

|  |              |
|--|--------------|
| Wilson Elser Moskowitz Edelman & Dicker, LLP | \$10,535,999 |
| Kasirer LLC                                  | \$9,201,668  |
| Brown & Weinraub, PLLC                       | \$8,303,382  |
| Bolton St. Johns, LLC                        | \$8,279,464  |
| Capalino, James F. & Associates, Inc.        | \$7,349,404  |
| Park Strategies, LLC                         | \$6,949,829  |
| Greenberg Traurig, LLP                       | \$5,939,399  |
| Hinman Straub Advisors, LLC                  | \$5,365,440  |
| Mercury Public Affairs, LLC                  | \$4,685,613  |
| Manatt, Phelps & Phillips, LLP               | \$4,498,399  |

★ Based on figures reported in 2015 Lobbyist Bi-monthly Reports as of March 5, 2016  
(Note revisions as of April 8, 2016)

## Professional Lobbyists Ranked By Total Compensation and Reimbursed Expenses for 2014

|  |              |
|--|--------------|
| Wilson Elser Moskowitz Edelman & Dicker, LLP | \$11,218,428 |
| Park Strategies, LLC                         | \$7,839,398  |
| Kasirer Consulting                           | \$7,696,286  |
| Brown & Weinraub, PLLC                       | \$7,011,989  |
| Bolton St. Johns, LLC                        | \$6,931,545  |
| Capalino, James F. & Associates, Inc.        | \$5,804,999  |
| Manatt, Phelps & Phillips, LLP               | \$5,105,467  |
| Greenberg Traurig, LLP                       | \$4,863,363  |
| Hinman Straub Advisors, LLC                  | \$4,772,800  |
| Lynch, Patricia Associates, Inc.             | \$4,208,493  |

★ Based on figures reported in 2014 Lobbyist Bi-monthly Reports as of March 24, 2015

## Total Compensation and Reimbursed Expenses Paid to a Retained Lobbyist by a Single Client

# 2015

| LOBBYIST                                     | CLIENT                                | AMOUNT    |
|--|---------------------------------------|-----------|
| Greenberg Traurig, LLP                       | JCDecaux North America                | \$895,950 |
| Riddett Associates, Inc.                     | Trial Lawyers Association, Inc. (NYS) | \$428,949 |
| Wilson Elser Moskowitz Edelman & Dicker, LLP | Bankers Association, Inc. (NY)        | \$405,000 |
| Hinman Straub Advisors, LLC                  | Excellus Health Plan, Inc.            | \$403,157 |
| CDD Strategies, LLC                          | Spectra Energy Transmission, LLC      | \$360,000 |
| Albany Strategic Advisors                    | Empire Resorts Inc.                   | \$350,000 |
| Bolton St. Johns, LLC                        | Committee for Taxi Safety, Inc.       | \$313,000 |
| Roffe Group P.C. (The)                       | Emblem Health Services Company, LLC   | \$301,360 |
| Bolton St. Johns, LLC                        | Phelps Dodge Refining Corporation     | \$300,000 |
| Cordo & Company, LLC                         | Genting New York, LLC                 | \$300,000 |

★ Based on figures reported in 2015 Lobbyist Bi-monthly Reports as of March 7, 2016

# 2014

| LOBBYIST                                     | CLIENT                                | AMOUNT    |
|--|---------------------------------------|-----------|
| Cozen O'Connor                               | Halletts, A Development Company, LLC  | \$680,475 |
| Riddett Associates, Inc.                     | Trial Lawyers Association, Inc. (NYS) | \$429,017 |
| Wilson Elser Moskowitz Edelman & Dicker, LLP | Bankers Association, Inc. (NY)        | \$405,051 |
| Hinman Straub Advisors, LLC                  | Excellus Health Plan, Inc.            | \$404,186 |
| Greenberg Traurig, LLP                       | AT&T Services, Inc.                   | \$306,000 |
| Cordo & Company, LLC                         | Genting New York, LLC                 | \$305,000 |
| Roffe Group P.C. (The)                       | Emblem Health Services Company, LLC   | \$300,630 |
| Bolton St. Johns, LLC                        | Phelps Dodge Refining Corporation     | \$300,000 |
| Lynch, Patricia Associates, Inc.             | Vornado Realty Trust                  | \$300,000 |
| Meara Avella Dickinson                       | Genting New York, LLC                 | \$300,000 |

★ Based on figures reported in 2014 Lobbyist Bi-monthly Reports as of March 24, 2015

## Lobbyists Ranked By Number of Clients

## 2015

|  |     |
|--|-----|
| Wilson Elser Moskowitz Edelman & Dicker, LLP | 175 |
| Capalino, James F. & Associates, Inc.        | 166 |
| Bolton St. Johns, LLC                        | 145 |
| Brown & Weinraub, PLLC                       | 138 |
| Kasirer Consulting                           | 134 |
| Park Strategies, LLC                         | 131 |
| Pitta Bishop Del Giorno & Giblin, LLC        | 108 |
| Greenberg Traurig, LLP                       | 103 |
| Manatt, Phelps & Phillips, LLP               | 103 |
| Hinman Straub Advisors, LLC                  | 99  |

## 2014

|  |     |
|--|-----|
| Wilson Elser Moskowitz Edelman & Dicker, LLP | 161 |
| Greenberg Traurig, LLP                       | 126 |
| Bolton St. Johns, LLC                        | 120 |
| Park Strategies, LLC                         | 116 |
| Capalino, James F. & Associates, Inc.        | 107 |
| Lynch, Patricia Associates, Inc.             | 106 |
| Brown & Weinraub, PLLC                       | 102 |
| Kasirer Consulting                           | 101 |
| Manatt, Phelps & Phillips, LLP               | 96  |
| Hinman Straub Advisors, LLC                  | 93  |

# Compensation and Reimbursed Expenses by Category of Client Business Nature

## 2015

|                                |              |
|--------------------------------|--------------|
| Health and Mental Hygiene      | \$40,407,966 |
| Real Estate and Construction   | \$31,992,419 |
| Public, Community Interest     | \$16,765,691 |
| Education                      | \$15,209,067 |
| Marketing and Sales            | \$14,741,981 |
| Trade Associations             | \$13,034,561 |
| Communications                 | \$11,158,623 |
| Manufacturing                  | \$10,287,963 |
| Transportation                 | \$9,965,034  |
| Banking and Financial Services | \$9,105,367  |

★ Based on client business nature categories selected by lobbyists in 2015 Lobbyist Statements of Registration and figures reported in 2015 Lobbyist Bi-monthly reports submitted as of March 7, 2016

## 2014

|                              |              |
|------------------------------|--------------|
| Health and Mental Hygiene    | \$35,675,622 |
| Real Estate and Construction | \$27,011,253 |
| Education                    | \$16,064,431 |
| Public, Community Interest   | \$14,773,879 |
| Trade Associations           | \$14,296,271 |
| Marketing and Sales          | \$12,587,189 |
| Communications               | \$11,235,659 |
| Manufacturing                | \$10,050,176 |
| Insurance                    | \$9,154,778  |
| Labor                        | \$8,856,996  |

★ Based on client business nature categories selected by lobbyists in 2014 Lobbyist Statements of Registration and figures reported in 2014 Lobbyist Bi-monthly reports submitted as of March 24, 2015





# FINANCIAL DISCLOSURE STATEMENTS

To maintain the public's trust and confidence in government through disclosure and to aid in the prevention of corruption, favoritism, undue influence, and abuses of official position, certain public officers and employees are required to file an annual Financial Disclosure Statement ("FDS") with the Commission pursuant to Public Officers Law §73-a and Executive Law §94.

## *Annual Financial Disclosure Statements*

---

Public Officers Law §73-a requires state officers or employees who receive compensation in excess of the filing rate of an SG-24 (which was \$91,821 in 2015), or who hold a policy-making position as determined by their appointing authority, to file FDSs. This requirement applies to heads of state departments, boards, bureaus, divisions, commissions, councils, State agencies, and members or directors of public authorities, as well as the State University of New York and City University of New York. The four statewide elected officials (Governor, Lieutenant Governor, Attorney General and Comptroller), the state chairs of recognized political parties and certain county chairs of these parties are also required to file FDSs.

The Commission also has authority to enforce this requirement with respect to legislative members, candidates for those offices, and legislative staff. Starting in 2012, the FDSs for current legislative members and legislative employees are required to be filed with the Legislative Ethics Committee ("LEC") on May 15 of each year and then submitted by the LEC to the Commission by June 30. The Commission continues to track and review these FDSs.

As prescribed in Executive Law §94, the Commission posts to its website the FDSs submitted by all members of the State Legislature and the four statewide elected officials. Other filed FDSs are available for public review upon request. Further, pursuant to Public Officers Law §73-a(2)(d), the Commission must identify and post on its website a list of candidates who did not timely file. Public Officers Law § 73-a(2)(a)(iii)-(vii) requires that

candidates for statewide elected office or candidates for the Legislature, within ten days of becoming a candidate, file an annual statement of financial disclosure with the LEC. The LEC forwards the candidate's FDS filings and a list of required filers to the Commission.

In certain circumstances, the Commission may grant an exemption from filing to individuals who earn above the filing rate. An exemption request may be submitted either by an individual or by a state agency or employee organization on behalf of a group of individuals who share the same job title or employment classification. For an exemption to be granted, an individual's job duties may not involve the negotiation, authorization, or approval of:

- ✦ contracts, leases, franchises or similar matters;
- ✦ the purchase, sale or rental of real property, goods or services;
- ✦ the obtaining of grants of money or loans; or
- ✦ the adoption or repeal of rules or regulations having the force and effect of law.

In 2015, the Commission processed over 29,000 individual Financial Disclosure Statements submitted by public officials, approximately 92 percent of which were filed electronically and eight percent of which were submitted as paper forms. Included in this number was approximately 4,200 FDSs filed on paper by members and employees of, and candidates for, the Legislature.

### **New Financial Disclosure Statement Requirements Enacted in 2015**

As part of the 2015 budget process, additional client disclosure questions were added to the FDS form. Specifically, public officials who personally provide services to private clients or customers outside their state position must disclose the identity of the client and the amount of fees generated if the client pays the official or his or her firm over \$5,000 in the calendar year. Further, if the public official provided services to the client or referred the client to the firm and the client generates fees in excess of \$10,000 related to certain non-ministerial matters before the state, the public official must disclose the client, the amount of fees generated, and detailed information about the matter and the services provided. All



client disclosure requirements include certain automatic exclusions, *e.g.*, medical, pharmaceutical, or dental services, mental health services, residential real estate brokering services, or legal services related to law enforcement prosecutions and investigations, bankruptcy, family court, estate planning, or domestic relations matters. Finally, a public official may seek an exemption from such client disclosure rules through the Commission or the Office of Court Administration. These disclosure requirements only apply to client relationships or matters that began on or after December 31, 2015.

## **Random Review Program for FDS**

Pursuant to Executive Law §94, the Commission conducts a program of comprehensive reviews of FDSs. The primary objective of this random review program is to ascertain compliance with Public Officers Law §73-a. Particular focus is devoted to confirming whether all entries are complete, directly relate to each question, and are consistent with internal documents maintained by the Commission and related public information. This program ensures that the public has access to complete and accurate information about the financial interests and potential conflicts of state officials and employees.





# INVESTIGATIONS AND ENFORCEMENT

## *Overview*

---

The Commission is charged with investigating potential violations of the State's ethics laws (Public Officers Law §§73, 73-a, and 74), the "Little Hatch Act" (Civil Service Law §107), and the Lobbying Act (Legislative Law Article 1-A). The Commission has jurisdiction to investigate violations of law by officers and employees at State agencies and departments including commissions, boards, State public benefit corporations, public authorities, SUNY, CUNY, and the statutory closely-affiliated corporations; the four statewide elected officials and members of the Legislature (and candidates for those offices); employees of the Legislature; certain political party chairpersons; and registered lobbyists and their clients.

Investigations may be conducted on the Commission's own initiative, based on referrals from other governmental entities, or in response to information provided by the public. The Commission's procedures for submitting tips and filing complaints alleging violations of the Public Officers Law or the Lobbying Act are available on the Commission's website at [www.jcope.ny.gov](http://www.jcope.ny.gov) and [www.reportmisconduct.ny.gov](http://www.reportmisconduct.ny.gov) or by calling the hotline (1-800-87-ETHICS).

Under Executive Law §94, prior to commencing an investigation, the Commission must provide the person or entity subject to the Commission's jurisdiction with notice of any alleged violation of law and a fifteen-day period in which to respond to such allegations. This notice is commonly referred to as a "fifteen-day letter." The Commission must then vote on whether or not to commence a full investigation to determine whether a substantial basis exists to conclude that a violation of law has occurred.

If the Commission votes to commence an investigation, the person or entity subject to the Commission's jurisdiction will be provided with notice and an opportunity to respond in writing to the allegations. After conducting an investigation, the Commission must determine whether there is a substantial basis to conclude that a violation of law occurred. If the Commission makes such a finding, then it publicly issues a "Substantial Basis Investigation Report" which sets forth the alleged violations of law.

The Commission has jurisdiction to enforce penalties for violations by executive branch officers and employees, lobbyists, and clients. The Commission has issued regulations governing the conduct of adjudicatory proceedings relating to the assessment of civil penalties. To ensure fairness of the proceedings, adjudications are conducted by independent hearing officers who are selected randomly from a pool of hearing officers. These regulations also cover appeals taken from hearing officer final decisions, and appeals of denials of requests to delete or exempt certain information from an FDS. In the event that the Commission finds a substantial basis to conclude that such a violation has occurred by members of or candidates for the Legislature and legislative employees, it presents its Substantial Basis Investigation Report to the Legislative Ethics Commission (“LEC”), which may then assess penalties pursuant to its own adjudicatory regulations that are available on its website at [www.legethics.com](http://www.legethics.com).

Information concerning the Commission’s enforcement actions, including its settlement agreements, is published on the Commission’s website.

## ***2015 Review and Disposition of Investigative Matters***

---

The Commission processed more than 200 matters in 2015. In general, allegations cover a broad range of potential violations of the Public Officers Law, including conflicts of interests, improper gifts, nepotism, failure to file financial disclosure statements, and post-employment issues. In addition, some matters involved possible violations of the Lobbying Act, including failure to register as a lobbyist and failure to submit required filings.

In 2015, the Commission issued 17 fifteen-day letters, commenced 13 investigations, settled 26 matters, and issued one Substantial Basis Investigation Report, as discussed in more detail below.<sup>3</sup> Of the 17 fifteen-day letters, three were sent to members/employees of the Legislature, 13 to Executive Branch officials/employees, and one to a registered lobbyist. Of the 13 investigations that were commenced, 12 involved Executive Branch officials/employees and one involved a registered lobbyist. The Commission commenced

---

<sup>3</sup> The number of fifteen-day letters, commenced investigations, and settled matters do not necessarily add up because some matters that are initiated in the prior year are not voted on to commence an investigation or are settled until the following year.

the investigations by a unanimous vote in all but one matter. At the end of 2015, the Commission had 12 open investigations (11 relating to Executive Branch officials/employees and one relating to a registered lobbyist) and 29 matters pending review.

The Commission voted on seven matters involving Elected Officials in 2015 (five relating to Members of the Legislature and two relating to Statewide Elected Officials). Of the seven matters, one resulted in a Substantial Basis Investigation Report, two were closed, three were adjourned for future consideration, and one remains pending before the Commission.

The Commission's investigations and enforcement actions in 2015 resulted in penalties totaling approximately \$189,300. As mentioned above, the Commission entered into settlement agreements to resolve 26 matters: 20 involving violations of the Public Officers Law by Executive Branch employees and six involving violations of the Lobbying Act by registered lobbyists or their clients. These enforcement actions involved a range of violations, including abuse of office, nepotism, accepting prohibited gifts, and failing to file required disclosures with the Commission. In addition, the Commission pursued more than 140 State employees and officials who had failed to file required financial disclosure statements and brought them into compliance.

Not all investigative matters warrant enforcement action. In some cases, based on the facts, the Commission concluded that the public interest would be better served by providing education and guidance to prevent future violations. The Commission continues to exercise its discretion to resolve some investigative matters with "guidance letters" setting forth the appropriate legal and regulatory considerations to guide future conduct.

The Commission maintains relationships with law enforcement partners and with agencies, agency counsel, ethics officers, and other agency personnel, coordinating efforts when appropriate. The Commission also collaborates with State agencies to efficiently resolve disciplinary matters that involve violations under the Commission's jurisdiction.

**Former Assemblymember Dennis Gabryszak:** On November 16, 2015, the Commission issued a Substantial Basis Investigation Report in the matter of Assemblymember Dennis

Gabryszak. The investigation concluded with the issuance of a Substantial Basis Investigation Report which was unanimously approved by the Commission. The Commission found that Assemblymember Gabryszak violated the public trust, abused his public office to serve his personal interests, and misappropriated State resources. Gabryszak used his official position to secure unwarranted privileges for himself by compelling female employees to submit to sexually inappropriate requests and conduct while threatening that his position allowed him to fire them for any reason. He also retaliated against non-compliant staff by taking away significant job responsibilities or otherwise marginalizing them. Gabryszak also misappropriated state resources by using his district office and state equipment and supplies for his re-election campaign.

As required under Executive Law § 94, the Commission presented its Report to the LEC for its consideration that Assemblymember Gabryszak violated Public Officers Law §§74(3)(d), (f), and (h) through knowing and intentional conduct. On February 12, 2016, LEC assessed a civil penalty against Gabryszak in the amount of \$100,000.

**Joseph Flora & Health Management Systems, Inc.:** The Commission entered into settlement agreements with a former State official, Joseph Flora, and Health Management Systems, Inc. (HMS), a company that was contracting with Flora's employer, the New York State Office of the Medicaid Inspector General (OMIG). Flora sought a job offer with a signing bonus and accepted other gifts from HMS. Flora agreed to pay a \$14,000 fine, and admitted to violating the Public Officers Law during his oversight of a multi-million dollar contract between HMS and OMIG, which began in 2009. In 2013, Flora initially accepted a job offer with HMS that would have included an \$18,000 signing bonus, though the arrangement was later cancelled. Flora also acknowledged that between 2010 and 2013, he accepted multiple gifts of meals and beverages from representatives of HMS. HMS entered into a separate agreement with the Commission paying \$75,000 to settle allegations that it violated the gift prohibitions in the Lobbying Act for its part in the incidents. It also agreed to cooperate with the Commission's investigation of Flora.

A chart summarizing all of the Commission's enforcement activity in 2015 follows below.

## *2015 Enforcement Actions*

| NAME                                    | VIOLATION CHARGED                   | AMOUNT    |  | OUTCOME | DATE       |
|---|-------------------------------------|-----------|--|---------|------------|
|   |                                     | PAID/OWED |  |         |            |
| 16 FDS Filers                           | Public Officers Law §73-a           | \$6,300   |  | Settled | 03/4/2015  |
| Juan Alvarenga                          | Public Officers Law §74(3)(d)       | \$2,000   |  | Settled | 03/16/2015 |
| DCI Group AZ, LLC                       | Legislative Law 1-A §§1-e, 1-h, 1-j | \$15,000  |  | Settled | 05/12/2015 |
| Potomac Communications Strategies, Inc. | Legislative Law 1-A §§1-e and 1-h   | \$12,000  |  | Settled | 05/12/2015 |
| Steven Kuhr                             | Public Officers Law 1-A §74(3)(d)   | \$4,000   |  | Settled | 05/21/2015 |
| HMS                                     | Legislative Law 1-A §1-m            | \$75,000  |  | Settled | 06/25/2015 |

## INVESTIGATIONS

|                           |   |          |         |            |
|---------------------------|---|----------|---------|------------|
| Eustace Castellaneta      | Public Officers Law<br>§§73(14)(a) and 74(3)(d), (f)<br>and (h)       | \$1,500  | Settled | 07/24/2015 |
| Housing Works, Inc.       | Legislative Law 1-A §§1-e,<br>1-h, 1-j                                | \$50,000 | Settled | 10/22/2015 |
| IP Mortgage Borrower, LLC | Legislative Law 1-A §1-j  | \$2,000  | Settled | 10/22/2015 |
| Mason Management          | Legislative Law 1-A §1-j  | \$6,000  | Settled | 10/22/2015 |
| Theresa Do                | Public Officers Law<br>§§74(3)(d) and (h)                             | \$1,500  | Settled | 10/28/2015 |
| Joseph Flora              | Public Officers Law<br>§73(5)(a) and (b),<br>§§74(3)(d), (f), and (h) | \$14,000 | Settled | 11/17/2015 |





# APPENDIX A: EXECUTIVE LAW §94

## §94. Joint commission on Public Ethics; functions, powers and duties; review of financial disclosure statements; advisory opinions; investigation and enforcement.

---

1. There is established within the department of state a joint commission on public ethics which shall consist of fourteen members and shall have and exercise the powers and duties set forth in this section with respect to statewide elected officials, members of the legislature and employees of the legislature, and state officers and employees, as defined in sections seventy-three and seventy-three-a of the public officers law, candidates for statewide elected office and for the senate or assembly, and the political party chairman as that term is defined in section seventy-three-a of the public officers law, lobbyists and the clients of lobbyists as such terms are defined in article one-A of the legislative law, and individuals who have formerly held such positions, were lobbyists or clients of lobbyists, as such terms are defined in article one-A of the legislative law, or who have formerly been such candidates. This section shall not be deemed to have revoked or rescinded any regulations or advisory opinions issued by the legislative ethics commission, the commission on public integrity, the state ethics commission and the temporary lobbying commission in effect upon the effective date of chapter fourteen of the laws of two thousand seven which amended this section to the extent that such regulations or opinions are not inconsistent with any law of the state of New York, but such regulations and opinions shall apply only to matters over which such commissions had jurisdiction at the time such regulations and opinions were promulgated or issued. The commission shall undertake a comprehensive review of all such regulations and opinions, which will address the consistency of such regulations and opinions among each other and with the new statutory language, and of the effectiveness of the existing laws, regulations, guidance and ethics enforcement structure to address the ethics of covered public officials and related parties. Such review shall be conducted with the legislative ethics commission and, to the extent possible, the report's findings shall reflect the full input and deliberations of both commissions after joint consultation. The commission shall, before February first, two thousand fifteen, report to the governor and legislature regarding such review and shall propose any regulatory or statutory changes and issue any advisory opinions necessitated by such review.
2. The members of the commission shall be appointed as follows: three members shall be appointed by the temporary president of the senate, three members shall be

appointed by the speaker of the assembly, one member shall be appointed by the minority leader of the senate, one member shall be appointed by the minority leader of the assembly, and six members shall be appointed by the governor and the lieutenant governor. In the event that a vacancy arises with respect to a member of the commission first appointed pursuant to the chapter of the laws of two thousand eleven which amended this subdivision by a legislative leader, the legislative leaders of the same political party in the same house shall appoint a member to fill such vacancy irrespective of whether that legislative leader's political party is in the majority or minority. Of the members appointed by the governor and the lieutenant governor, at least three members shall be and shall have been for at least three years enrolled members of the major political party in which the governor is not enrolled. In the event of a vacancy in a position previously appointed by the governor and lieutenant governor, the governor and lieutenant governor shall appoint a member of the same political party as the member that vacated that position. Prior to making their respective appointments, the governor and the lieutenant governor and the legislative leaders shall solicit and receive recommendations for appointees from the attorney general and the comptroller of the state of New York, which recommendations shall be fully and properly considered but shall not be binding.

No individual shall be eligible for appointment as a member of the commission who currently or within the last three years:

- (i) is or has been registered as a lobbyist in New York state;
- (ii) is or has been a member of the New York state legislature or a statewide elected official or a commissioner of an executive agency appointed by the governor; or
- (iii) is or has been a political party chairman, as defined in paragraph (k) of subdivision one of section seventy-three of this article.

No individual shall be eligible for appointment as a member of the commission who currently or within the last year is or has been a state officer or employee or legislative employee as defined in section seventy-three of the public officers law.

3. Members of the commission shall serve for terms of five years; provided, however, that of the members first appointed by the governor and lieutenant governor, one shall serve for one year, one shall serve for two years, one shall serve for three years, and one shall serve for four years, as designated by the governor; the members first appointed by the temporary president of the senate and by the speaker of the assembly shall serve for four years and the members first appointed by the minority leaders of the senate and the assembly shall serve for two years.

4. The governor shall designate the chairman of the commission from among the members thereof, who shall serve as chairman at the pleasure of the governor. The chairman or any eight members of the commission may call a meeting.
5. Any vacancy occurring on the commission shall be filled within thirty days of its occurrence in the same manner as the member whose vacancy is being filled was appointed. A person appointed to fill a vacancy occurring other than by expiration of a term of office shall be appointed for the unexpired term of the member he or she succeeds.
6. Eight members of the commission shall constitute a quorum, and the commission shall have power to act by majority vote of the total number of members of the commission without vacancy except where the commission acts pursuant to subdivision thirteen, subdivision fourteen-a or subdivision fourteen-b of this section.
7. Members of the commission may be removed by the appointing authority solely for substantial neglect of duty, gross misconduct in office, violation of the confidentiality restrictions in subdivision nine-a of this section, inability to discharge the powers or duties of office or violation of this section, after written notice and opportunity for a reply.
8. The members of the joint commission shall receive a per diem allowance in the sum of three hundred dollars for each day actually spent in the performance of his or her duties under this article, and, in addition thereto, shall be reimbursed for all reasonable expenses actually and necessarily incurred by him or her in the performance of his or her duties under this article.
9. The commission shall:
  - (a) Appoint an executive director who shall act in accordance with the policies of the commission. The appointment and removal of the executive director shall be made solely by a vote of a majority of the commission, which majority shall include at least one member appointed by the governor from each of the two major political parties, and one member appointed by a legislative leader from each of the two major political parties. The commission may delegate authority to the executive director to act in the name of the commission between meetings of the commission provided such delegation is in writing, the specific powers to be delegated are enumerated, and the commission shall not delegate any decisions specified in this section that require a vote of the commission. The executive director shall be appointed without regard to political affiliation and solely on the basis of fitness to perform the duties assigned by this article, and shall be a qualified, independent

professional. The commission may remove the executive director for neglect of duty, misconduct in office, violation of the confidentiality restrictions in subdivision nine-a of this section, or inability or failure to discharge the powers or duties of office, including the failure to follow the lawful instructions of the commission;

- (b)** Appoint such other staff as are necessary to carry out its duties under this section;
- (b-1)** Review and approve a staffing plan provided and prepared by the executive director which shall contain, at a minimum, a list of the various units and divisions as well as the number of positions in each unit, titles and their duties, and salaries, as well as the various qualifications for each position including, but not limited to, education and prior experience or each position.
- (c)** Adopt, amend, and rescind rules and regulations to govern procedures of the commission, which shall include, but not be limited to, the procedure whereby a person who is required to file an annual financial disclosure statement with the commission may request an additional period of time within which to file such statement, other than members of the legislature, candidates for members of the legislature and legislative employees, due to justifiable cause or undue hardship; such rules or regulations shall provide for a date beyond which in all cases of justifiable cause or undue hardship no further extension of time will be granted;
- (d)** Adopt, amend, and rescind rules and regulations to assist appointing authorities in determining which persons hold policy-making positions for purposes of section seventy-three-a of the public officers law;
- (d-1)** Adopt, amend and rescind rules and regulations defining the permissible use of and promoting the proper use of public service announcements;
- (e)** Make available forms for annual statements of financial disclosure required to be filed pursuant to section seventy-three-a of the public officers law;
- (f)** Review financial disclosure statements in accordance with the provisions of this section, provided however, that the commission may delegate all or part of this review function to the executive director who shall be responsible for completing staff review of such statements in a manner consistent with the terms of the commission's delegation;

- (g) Receive complaints and referrals alleging violations of section seventy-three, seventy-three-a or seventy-four of the public officers law, article one-A of the legislative law or section one hundred seven of the civil service law;
- (h) Permit any person who is required to file a financial disclosure statement with the joint commission on public ethics to request that the commission delete from the copy thereof made available for public inspection and copying one or more items of information which may be deleted by the commission upon a finding by the commission that the information which would otherwise be required to be made available for public inspection and copying will have no material bearing on the discharge of the reporting person's official duties. If such request for deletion is denied, the commission, in its notification of denial, shall inform the person of his or her right to appeal the commission's determination pursuant to its rules governing adjudicatory proceedings and appeals adopted pursuant to subdivision fourteen of this section;
- (i) Permit any person who is required to file a financial disclosure statement with the joint commission on public ethics to request an exemption from any requirement to report one or more items of information which pertain to such person's spouse or unemancipated children which item or items may be exempted by the commission upon a finding by the commission that the reporting individual's spouse, on his or her own behalf or on behalf of an unemancipated child, objects to providing the information necessary to make such disclosure and that the information which would otherwise be required to be reported will have no material bearing on the discharge of the reporting person's official duties. If such request for exemption is denied, the commission, in its notification of denial, shall inform the person of his or her right to appeal the commission's determination pursuant to its rules governing adjudicatory proceedings and appeals adopted pursuant to subdivision fourteen of this section;
- \* (i-1) Permit any person required to file a financial disclosure statement to request an exemption from any requirement to report the identity of a client pursuant to question 8(b) in such statement based upon an exemption set forth in that question. The reporting individual need not seek an exemption to refrain from disclosing the identity of any client with respect to any matter he or she or his or her firm provided legal representation to the client in connection with an investigation or prosecution by law enforcement authorities, bankruptcy, or domestic relations matters; in addition, clients or customers receiving medical

or dental services, mental health services, residential real estate brokering services, or insurance brokering services need not be disclosed.

***\* NB Effective January 1, 2013***

- (j) Advise and assist any state agency in establishing rules and regulations relating to possible conflicts between private interests and official duties of present or former statewide elected officials and state officers and employees;
- (k) Permit any person who has not been determined by his or her appointing authority to hold a policy-making position but who is otherwise required to file a financial disclosure statement to request an exemption from such requirement in accordance with rules and regulations governing such exemptions. Such rules and regulations shall provide for exemptions to be granted either on the application of an individual or on behalf of persons who share the same job title or employment classification which the commission deems to be comparable for purposes of this section. Such rules and regulations may permit the granting of an exemption where, in the discretion of the commission, the public interest does not require disclosure and the applicant's duties do not involve the negotiation, authorization or approval of:
  - (i) contracts, leases, franchises, revocable consents, concessions, variances, special permits, or licenses as defined in section seventy-three of the public officers law;
  - (ii) the purchase, sale, rental or lease of real property, goods or services, or a contract therefor;
  - (iii) the obtaining of grants of money or loans; or
  - (iv) the adoption or repeal of any rule or regulation having the force and effect of law;
- (l) Prepare an annual report to the governor and legislature summarizing the activities of the commission during the previous year and recommending any changes in the laws governing the conduct of persons subject to the jurisdiction of the commission, or the rules, regulations and procedures governing the commission's conduct. Such report shall include: (i) a listing by assigned number of each complaint and referral received which alleged a possible violation within its jurisdiction, including the current status of each complaint, and (ii) where a matter has been resolved, the date and nature of the disposition and any sanction imposed, subject to the confidentiality requirements of this section, provided, however, that such annual report shall not contain any information for which disclosure is not permitted pursuant to subdivision nineteen of this section;

**(m)** Determine a question common to a class or defined category of persons or items of information required to be disclosed, where determination of the question will prevent undue repetition of requests for exemption or deletion or prevent undue complication in complying with the requirements of such section; and

**(n)** Promulgate guidelines for the commission to conduct a program of random reviews, to be carried out in the following manner: (i) annual statements of financial disclosure shall be selected for review in a manner pursuant to which the identity of any particular person whose statement is selected is unknown to the commission and its staff prior to its selection; (ii) such review shall include a preliminary examination of the selected statement for internal consistency, a comparison with other records maintained by the commission, including previously filed statements and requests for advisory opinions, and examination of relevant public information; (iii) upon completion of the preliminary examination, the commission shall determine whether further inquiry is warranted, whereupon it shall notify the reporting individual in writing that the statement is under review, advise the reporting individual of the specific areas of inquiry, and provide the reporting individual with the opportunity to provide any relevant information related to the specific areas of inquiry, and the opportunity to file amendments to the selected statement on forms provided by the commission; and (iv) if thereafter sufficient cause exists, the commission shall take additional actions, as appropriate and consistent with law.

**9-a. (a)** When an individual becomes a commissioner or staff of the commission, that individual shall be required to sign a non-disclosure statement.

**(b)** Except as otherwise required or provided by law, testimony received or any other information obtained by a commissioner or staff of the commission shall not be disclosed by any such individual to any person or entity outside the commission during the pendency of any matter. Any confidential communication to any person or entity outside the commission related to the matters before the commission may occur only as authorized by the commission.

**(c)** The commission shall establish procedures necessary to prevent the unauthorized disclosure of any information received by any member of the commission or staff of the commission. Any breaches of confidentiality shall be investigated by the inspector general and appropriate action shall be taken. Any commissioner or person employed by the commission who intentionally and without authorization releases confidential information received by the commission shall be guilty of a class A misdemeanor.



- 9-b.** During the period of his or her service as a commissioner of the commission, each commissioner shall refrain from making, or soliciting from other persons, any contributions to candidates for election to the offices of governor, lieutenant governor, member of the assembly or the senate, attorney general or state comptroller.
- 10.** The commission shall prepare materials and design and administer an ethics training program for individuals subject to the financial disclosure requirements of section seventy-three-a of the public officers law with respect to the provisions of sections seventy-three, seventy-three-a, and seventy-four of the public officers law and any other law, administrative regulation, or internal policy that is of relevance to the ethical conduct of such individuals in public service, as follows:
- (a)** The commission shall develop and administer a comprehensive ethics training course and shall designate and train instructors to conduct such training. Such course shall be designed as a two-hour program and shall include practical application of the material covered and a question-and-answer participatory segment. Unless the commission grants an extension or waiver for good cause shown, all individuals subject to the financial disclosure requirements of section seventy-three-a of the public officers law shall complete such course within two years of the effective date of the chapter of the laws of two thousand eleven which amended this section, or for those individuals elected or appointed after the effective date of the chapter of the laws of two thousand eleven which amended this section, within two years of becoming subject to the financial disclosure requirements of section seventy-three-a of the public officers law.
  - (b)** The commission shall develop and administer an online ethics orientation course and shall notify all individuals newly subject to the financial disclosure requirements of section seventy-three-a of the public officers law of such course, which shall be completed by such individuals within three months of becoming subject to such requirements, unless the commission grants an extension or waiver for good cause shown. Individuals who have completed the comprehensive ethics training course shall not be required to complete the online ethics orientation course.
  - (c)** The commission shall develop and administer an ethics seminar or ethics seminars for individuals who have previously completed the comprehensive ethics training course. Such seminars shall be designed as ninety-minute programs and shall include any changes in law, regulation, or policy or in the interpretation thereof, practical application of the material covered, and a question-and-answer segment. Unless the commission grants an extension or waiver for good cause shown, such individuals shall be scheduled to attend a



seminar at least once every three years after having completed the comprehensive ethics training course. In lieu of attending an ethics seminar, such individuals may complete a subsequent comprehensive ethics training program.

**(d)** The provisions of this subdivision shall be applicable to the legislature except to the extent that an ethics training program is otherwise established by the assembly or senate for their respective members and employees and such program meets or exceeds each of the requirements set forth in this section.

**(e)** On an annual basis, the joint commission in coordination with the legislative ethics commission shall determine the status of compliance with these training requirements by each state agency and by the senate and the assembly. Such determination shall include aggregate statistics regarding participation in such training, and shall be reported to the governor and the legislature in writing.

**11.** The commission, or the executive director and staff of the commission if responsibility therefor has been delegated, shall inspect all financial disclosure statements filed with the commission to ascertain whether any person subject to the reporting requirements of section seventy-three-a of the public officers law has failed to file such a statement, has filed a deficient statement or has filed a statement which reveals a possible violation of section seventy-three, seventy-three-a or seventy-four of the public officers law.

**12.** If a person required to file a financial disclosure statement with the commission has failed to file a disclosure statement or has filed a deficient statement, the commission shall notify the reporting person in writing, state the failure to file or detail the deficiency, provide the person with a fifteen day period to cure the deficiency, and advise the person of the penalties for failure to comply with the reporting requirements. Such notice shall be confidential. If the person fails to make such filing or fails to cure the deficiency within the specified time period, the commission shall send a notice of delinquency: (a) to the reporting person; (b) in the case of a statewide elected official, member of the legislature, or a legislative employee, to the temporary president of the senate and the speaker of the assembly; and (c) in the case of a state officer or employee, to the appointing authority for such person. Such notice of delinquency may be sent at any time during the reporting person's service as a statewide elected official, state officer or employee, member of the assembly or the senate, or a legislative employee or a political party chair or while a candidate for statewide office, or within one year after termination of such service or candidacy. The jurisdiction of the commission, when acting pursuant to subdivision fourteen of

this section with respect to financial disclosure, shall continue notwithstanding that the reporting person separates from state service, or ceases to hold public or political party office, or ceases to be a candidate, provided the commission notifies such person of the alleged failure to file or deficient filing pursuant to this subdivision.

13. (a) Investigations. If the commission receives a sworn complaint alleging a violation of section seventy-three, seventy-three-a, or seventy-four of the public officers law, section one hundred seven of the civil service law or article one-A of the legislative law by a person or entity subject to the jurisdiction of the commission including members of the legislature and legislative employees and candidates for member of the legislature, or if a reporting individual has filed a statement which reveals a possible violation of these provisions, or if the commission determines on its own initiative to investigate a possible violation, the commission shall notify the individual in writing, describe the possible or alleged violation of such laws and provide the person with a fifteen day period in which to submit a written response setting forth information relating to the activities cited as a possible or alleged violation of law. The commission shall, within forty-five calendar days after a complaint or a referral is received or an investigation is initiated on the commission's own initiative, vote on whether to commence a full investigation of the matter under consideration to determine whether a substantial basis exists to conclude that a violation of law has occurred. The staff of the joint commission shall provide to the members prior to such vote information regarding the likely scope and content of the investigation, and a subpoena plan, to the extent such information is available. Such investigation shall be conducted if at least eight members of the commission vote to authorize it. Where the subject of such investigation is a member of the legislature or a legislative employee or a candidate for member of the legislature, at least two of the eight or more members who so vote to authorize such an investigation must have been appointed by a legislative leader or leaders from the major political party in which the subject of the proposed investigation is enrolled if such person is enrolled in a major political party. Where the subject of such investigation is a state officer or state employee, at least two of the eight or more members who so vote to authorize such an investigation must have been appointed by the governor and lieutenant governor. Where the subject of such investigation is a statewide elected official or a direct appointee of such an official, at least two of the eight or more members who so vote to authorize such an investigation must have been appointed by the governor and lieutenant governor and be enrolled in the major political party in which the subject of the proposed investigation is enrolled, if such person is enrolled in a major political party.

**(b)** Substantial basis investigation. Upon the affirmative vote of not less than eight commission members to commence a substantial basis investigation, written notice of the commission's decision shall be provided to the individual who is the subject of such substantial basis investigation. Such written notice shall include a copy of the commission's rules and procedures and shall also include notification of such individual's right to be heard within thirty calendar days of the date of the commission's written notice. The commission shall also inform the individual of its rules regarding the conduct of adjudicatory proceedings and appeals and the other due process procedural mechanisms available to such individual. If the commission determines at any stage that there is no violation or that any potential conflict of interest violation has been rectified, it shall so advise the individual and the complainant, if any. All of the foregoing proceedings shall be confidential.

**(c)** The jurisdiction of the commission when acting pursuant to this section shall continue notwithstanding that a statewide elected official or a state officer or employee or member of the legislature or legislative employee separates from state service, or a political party chair ceases to hold such office, or a candidate ceases to be a candidate, or a lobbyist or client of a lobbyist ceases to act as such, provided that the commission notifies such individual or entity of the alleged violation of law pursuant to paragraph (a) of this subdivision within one year from his or her separation from state service or his or her termination of party service or candidacy, or from his, her or its last report filed pursuant to article one-A of the legislative law. Nothing in this section shall serve to limit the jurisdiction of the commission in enforcement of subdivision eight of section seventy-three of the public officers law.

**14.** An individual subject to the jurisdiction of the commission who knowingly and intentionally violates the provisions of subdivisions two through five-a, seven, eight, twelve or fourteen through seventeen of section seventy-three of the public officers law, section one hundred seven of the civil service law, or a reporting individual who knowingly and wilfully fails to file an annual statement of financial disclosure or who knowingly and wilfully with intent to deceive makes a false statement or fraudulent omission or gives information which such individual knows to be false on such statement of financial disclosure filed pursuant to section seventy-three-a of the public officers law shall be subject to a civil penalty in an amount not to exceed forty thousand dollars and the value of any gift, compensation or benefit received as a result of such violation. An individual who knowingly and intentionally violates the provisions of paragraph a, b, c, d, e, g, or i of subdivision three of section seventy-four of the public officers law shall be subject to a civil penalty in an amount not to exceed ten thousand dollars and the value of any gift, compensation or benefit received as a

result of such violation. An individual subject to the jurisdiction of the commission who knowingly and willfully violates article one-A of the legislative law shall be subject to civil penalty as provided for in that article. Except with respect to members of the legislature and legislative employees, assessment of a civil penalty hereunder shall be made by the commission with respect to persons subject to its jurisdiction. With respect to a violation of any law other than sections seventy-three, seventy-three-a, and seventy-four of the public officers law, where the commission finds sufficient cause by a vote held in the same manner as set forth in paragraph (b) of subdivision thirteen of this section, it shall refer such matter to the appropriate prosecutor for further investigation. In assessing the amount of the civil penalties to be imposed, the commission shall consider the seriousness of the violation, the amount of gain to the individual and whether the individual previously had any civil or criminal penalties imposed pursuant to this section, and any other factors the commission deems appropriate. Except with respect to members of the legislature and legislative employees, for a violation of this subdivision, other than for conduct which constitutes a violation of section one hundred seven of the civil service law, subdivisions twelve or fourteen through seventeen of section seventy-three or section seventy-four of the public officers law or article one-A of the legislative law, the commission may, in lieu of or in addition to a civil penalty, refer a violation to the appropriate prosecutor and upon such conviction, such violation shall be punishable as a class A misdemeanor. A civil penalty for false filing may not be imposed hereunder in the event a category of "value" or "amount" reported hereunder is incorrect unless such reported information is falsely understated. Notwithstanding any other provision of law to the contrary, no other penalty, civil or criminal may be imposed for a failure to file, or for a false filing, of such statement, or a violation of subdivision six of section seventy-three of the public officers law, except that the appointing authority may impose disciplinary action as otherwise provided by law. The commission may refer violations of this subdivision to the appointing authority for disciplinary action as otherwise provided by law. The commission shall be deemed to be an agency within the meaning of article three of the state administrative procedure act and shall adopt rules governing the conduct of adjudicatory proceedings and appeals taken pursuant to a proceeding commenced under article seventy-eight of the civil practice law and rules relating to the assessment of the civil penalties herein authorized and commission denials of requests for certain deletions or exemptions to be made from a financial disclosure statement as authorized in paragraph (h) or paragraph (i) of subdivision nine of this section. Such rules, which shall not be subject to the approval requirements of the state administrative procedure act, shall provide for due process procedural mechanisms substantially similar to those set forth in article three of the state administrative procedure act but such mechanisms need not be identical in terms or

scope. Assessment of a civil penalty or commission denial of such a request shall be final unless modified, suspended or vacated within thirty days of imposition, with respect to the assessment of such penalty, or unless such denial of request is reversed within such time period, and upon becoming final shall be subject to review at the instance of the affected reporting individuals in a proceeding commenced against the commission, pursuant to article seventy-eight of the civil practice law and rules.

**14-a.** The joint commission on public ethics shall have jurisdiction to investigate, but shall have no jurisdiction to impose penalties upon members of or candidates for member of the legislature or legislative employees for any violation of the public officers law. If, after its substantial basis investigation, by a vote of at least eight members, two of whom are enrolled members of the investigated individual's political party if the individual is enrolled in a major political party and were appointed by a legislative leader of such political party, the joint commission on public ethics has found a substantial basis to conclude that a member of the legislature or a legislative employee or candidate for member of the legislature has violated any provisions of such laws, it shall present a written report to the legislative ethics commission, and deliver a copy of the report to the individual who is the subject of the report. Such written report shall include:

- (a) the commission's findings of fact and any evidence addressed in such findings; conclusions of law and citations to any relevant law, rule, opinion, regulation or standard of conduct upon which it relied; and
- (b) a determination that a substantial basis exists to conclude that a violation has occurred, and the reasons and basis for such determination.

The joint commission shall also separately provide to the legislative ethics commission copies of additional documents or other evidence considered including evidence that may contradict the joint commission's findings, the names of and other information regarding any additional witnesses, and any other materials. With respect to a violation of any law other than sections seventy-three, seventy-three-a, and seventy-four of the public officers law, where the joint commission finds sufficient cause by a vote held in the same manner as set forth in paragraph (b) of subdivision thirteen of this section, it shall refer such matter to the appropriate prosecutor.

**14-b.** With respect to the investigation of any individual who is not a member of the legislature or a legislative employee or candidate for member of the legislature, if after its investigation the joint commission has found a substantial basis to conclude that the individual has violated the public officers law or the legislative law, the joint

commission shall send a substantial basis investigation report containing its findings of fact and conclusions of law to the individual. With respect to an individual who is a statewide elected official or a direct appointee of such an official, no violation may be found unless the majority voting in support of such a finding includes at least two members appointed by the governor and lieutenant governor and enrolled in the individual's major political party, if he or she is enrolled in a major political party. Where the subject of such investigation is a state officer or employee who is not a direct appointee of a statewide elected official, at least two of the eight or more members who vote to issue a substantial basis investigation report must have been appointed by the governor and lieutenant governor. The commission shall release such report publicly within forty-five days of its issuance.

- 14-c.** With respect to an investigation of a lobbyist, if after its investigation the joint commission has found a substantial basis to conclude that the lobbyist has violated the legislative law, the joint commission shall issue a substantial basis investigation report containing its findings of fact and conclusions of law to the lobbyist and shall make public such report within forty-five days of its issuance.
- 15.** A copy of any notice of delinquency or substantial basis investigation report shall be included in the reporting person's file and be available for public inspection and copying pursuant to the provisions of this section.
- 16.** Upon written request from any person who is subject to the jurisdiction of the commission and the requirements of sections seventy-three, seventy-three-a or seventy-four of the public officers law, other than members of the legislature, candidates for member of the legislature and employees of the legislature, the commission shall render written advisory opinions on the requirements of said provisions. An opinion rendered by the commission, until and unless amended or revoked, shall be binding on the commission in any subsequent proceeding concerning the person who requested the opinion and who acted in good faith, unless material facts were omitted or misstated by the person in the request for an opinion. Such opinion may also be relied upon by such person, and may be introduced and shall be a defense, in any criminal or civil action. Such requests shall be confidential but the commission may publish such opinions provided that the name of the requesting person and other identifying details shall not be included in the publication.
- 17.** In addition to any other powers and duties specified by law, the commission shall have the power and duty to:
  - (a)** Promulgate rules concerning restrictions on outside activities and limitations on the receipt of gifts and honoraria by persons subject to its jurisdiction,



provided, however, a violation of such rules in and of itself shall not be punishable pursuant to subdivision fourteen of this section unless the conduct constituting the violation would otherwise constitute a violation of this section; and

**(b)** Administer and enforce all the provisions of this section; and

**(c)** Conduct any investigation necessary to carry out the provisions of this section. Pursuant to this power and duty, the commission may administer oaths or affirmations, subpoena witnesses, compel their attendance and require the production of any books or records which it may deem relevant or material;

**18.** Within one hundred twenty days of the effective date of this subdivision, the commission shall create and thereafter maintain a publicly accessible website which shall set forth the procedure for filing a complaint with the commission, and which shall contain the documents identified in subdivision nineteen of this section, other than financial disclosure statements filed by state officers or employees or legislative employees, and any other records or information which the commission determines to be appropriate.

**19. (a)** Notwithstanding the provisions of article six of the public officers law, the only records of the commission which shall be available for public inspection and copying are:

**\* (1)** the information set forth in an annual statement of financial disclosure filed pursuant to section seventy-three-a of the public officers law except the categories of value or amount, which shall remain confidential, and any other item of information deleted pursuant to paragraph (h) of subdivision nine of this section; **\*NB Effective until January 1, 2013**

**(1)** the information set forth in an annual statement of financial disclosure filed pursuant to section seventy-three-a of the public officers law except information deleted pursuant to paragraph (h) of subdivision nine of this section; **\*NB Effective January 1, 2013**

**(2)** notices of delinquency sent under subdivision twelve of this section;

**(3)** notices of civil assessments imposed under this section which shall include a description of the nature of the alleged wrongdoing, the procedural history of the complaint, the findings and determinations made by the commission, and any sanction imposed;

- (4)**the terms of any settlement or compromise of a complaint or referral which includes a fine, penalty or other remedy;
  - (5)** those required to be held or maintained publicly available pursuant to article one-A of the legislative law; and
  - (6)**substantial basis investigation reports issued by the commission pursuant to subdivision fourteen-a or fourteen-b of this section. With respect to reports concerning members of the legislature or legislative employees or candidates for member of the legislature, the joint commission shall not publicly disclose or otherwise disseminate such reports except in conformance with the requirements of paragraph (b) of subdivision nine of section eighty of the legislative law.
  - (b)**Notwithstanding the provisions of article seven of the public officers law, no meeting or proceeding, including any such proceeding contemplated under paragraph (h) or (i) of subdivision nine of this section, of the commission shall be open to the public, except if expressly provided otherwise by the commission or as is required by article one-A of the legislative law.
  - (c)** Pending any application for deletion or exemption to the commission, all information which is the subject or a part of the application shall remain confidential. Upon an adverse determination by the commission, the reporting individual may request, and upon such request the commission shall provide, that any information which is the subject or part of the application remain confidential for a period of thirty days following notice of such determination. In the event that the reporting individual resigns his office and holds no other office subject to the jurisdiction of the commission, the information shall not be made public and shall be expunged in its entirety.
- 20.** If any part or provision of this section or the application thereof to any person or organization is adjudged by a court of competent jurisdiction to be unconstitutional or otherwise invalid, such judgment shall not affect or impair any other part or provision or the application thereof to any other person or organization, but shall be confined in its operation to such part or provision.





# NEW YORK STATE JOINT COMMISSION ON PUBLIC ETHICS

# 2015

---

LISTING OF  
LOBBYISTS AND PUBLIC CORPORATIONS BASED UPON REPORTS  
RECEIVED AS OF MARCH 7, 2016.

**2015 LIST OF LOBBYISTS AND THEIR  
COMPENSATION, REIMBURSED EXPENSES AND TOTAL EXPENSES BY CLIENT**

|   | <u>Compensation</u> | <u>Reimbursed<br/>Expenses</u> | <u>Expenses</u> |
|---|---------------------|--------------------------------|-----------------|
| <hr/>   |                     |                                |                 |
| <b>1199 SEIU UNITED HEALTHCARE WORKERS EAST</b>                               |                     |                                |                 |
| 1199 SEIU UNITED HEALTHCARE WORKERS EAST                                      | 8000                | 0                              | 0               |
| <hr/>   |                     |                                |                 |
| <b>1199/SEIU &amp; GNYHA HEALTHCARE EDUCATION PROJECT</b>                     |                     |                                |                 |
| 1199/SEIU & GNYHA HEALTHCARE EDUCATION PROJECT                                | 3000                | 0                              | 0               |
| <hr/>   |                     |                                |                 |
| <b>50CAN, INC. (FKA NYCAN (50CAN): NEW YORK CAMPAIGN FOR ACHIEVEMENT NOW)</b> |                     |                                |                 |
| 50CAN, INC. (FKA NYCAN (50CAN): NEW YORK CAMPAIGN FOR ACHIEVEMENT NOW)        | 0                   | 0                              | 0               |
| <hr/>   |                     |                                |                 |
| <b>92ND STREET YOUNG MEN'S AND YOUNG WOMEN'S HEBREW ASSOCIATION</b>           |                     |                                |                 |
| 92ND STREET Y   | 1008                | 0                              | 0               |
| <hr/>   |                     |                                |                 |
| <b>99 SOLUTIONS LLC.</b>  |                     |                                |                 |
| 1-10 BUSH TERMINAL OWNER, LP/19-20 BUSH TERMINAL OWNER, LP                    | 60000               | 0                              | 0               |
| ASSOCIATION FOR AFFORDABLE HOUSING (NEW YORK STATE)                           | 75000               | 0                              | 0               |
| CADMAN ASSOCIATES   | 60000               | 0                              | 0               |
| CSC HOLDINGS, LLC   | 90000               | 0                              | 0               |
| GEMINI ARTS INITIATIVE, INC.  | 54000               | 0                              | 0               |
| L + M DEVELOPMENT PARTNERS, INC.  | 75000               | 0                              | 0               |
| LENOX TERRACE DEVELOPMENT ASSOCIATES  | 26000               | 0                              | 0               |
| MSG HOLDINGS, L.P.  | 22500               | 0                              | 0               |
| MSG SPORTS & ENTERTAINMENT LLC  | 7500                | 0                              | 0               |
| REAL ESTATE BOARD OF NEW YORK, INC.   | 84000               | 0                              | 0               |
| SLATE PROPERTY GROUP LLC  | 5000                | 0                              | 0               |

|  |       |      |      |
|--|-------|------|------|
| TISHMAN SPEYER PROPERTIES, L.P.            | 25000 | 0    | 0    |
| <b>ABBAN, GERALD (FKA MCGEOWN, CHRIS )</b> |       |      |      |
| FIDELITY BROKERAGE SERVICES LLC            | 0     | 0    | 0    |
| <b>ABRAHAM CROWN &amp; ASSOCIATES LLC</b>  |       |      |      |
| FIRST TRANSIT                              | 54000 | 0    | 0    |
| NATURE CONSERVANCY (THE)                   | 16000 | 0    | 0    |
| <b>ACADEMY OF MEDICINE (NY) (THE)</b>      |       |      |      |
| ACADEMY OF MEDICINE (THE NEW YORK)         | 5833  | 0    | 0    |
| <b>ACCENTURE LLP</b>                       |       |      |      |
| ACCENTURE LLP                              | 0     | 0    | 0    |
| <b>ACE GROUP - NORTH AMERICA</b>           |       |      |      |
| ACE GROUP- NORTH AMERICA                   | 550   | 0    | 0    |
| <b>ACTIS ADVISERS INC</b>                  |       |      |      |
| ACTIS ADVISERS INC                         | 300   | 0    | 0    |
| <b>ADAMS, JOHN</b>                         |       |      |      |
| CALGON CARBON CORPORATION                  | 0     | 0    | 0    |
| <b>ADIRONDACK COUNCIL (THE)</b>            |       |      |      |
| ADIRONDACK COUNCIL (THE)                   | 12345 | 1188 | 5704 |
| <b>ADIRONDACK MOUNTAIN CLUB, INC.</b>      |       |      |      |
| ADIRONDACK MOUNTAIN CLUB, INC.             | 65485 | 0    | 3588 |
| <b>ADOLF, JAY</b>                          |       |      |      |

|   |       |   |      |
|---|-------|---|------|
| PHYSICIANS' RECIPROCAL INSURERS   | 36000 | 0 | 0    |
| <hr/>   |       |   |      |
| <b>ADULT DAY HEALTH CARE COUNCIL (FKA FITZPATRICK, CHRISTINE M.)</b>                                |       |   |      |
| ADULT DAY HEALTH CARE COUNCIL   | 1962  | 0 | 1059 |
| <hr/>   |       |   |      |
| <b>ADVANCE GROUP, INC. (THE)</b>  |       |   |      |
| ADVANCED CLINICAL LABORATORY SOLUTIONS, INC.  | 75000 | 0 | 0    |
| ANBEX, INC.   | 35000 | 0 | 0    |
| CONCEPTS OF INDEPENDENCE, INC.  | 5000  | 0 | 0    |
| CWA LOCAL 1180  | 12000 | 0 | 0    |
| EDISON PROPERTIES, LLC.   | 80000 | 0 | 0    |
| HOTEL AND MOTEL TRADES COUNCIL, AFL-CIO (NEW YORK) (FKA HOTEL & MOTEL TRADES COUNCIL, AFL-CIO (NY)) | 18000 | 0 | 0    |
| IGROWERS LLC  | 2000  | 0 | 0    |
| INVEST IN EDUCATION COALITION, INC.   | 30000 | 0 | 0    |
| LIGHTSTONE MANAGEMENT LLC   | 35000 | 0 | 0    |
| LOCAL 6, HOTEL RESTAURANT & CLUB EMPLOYEES AND BARTENDER UNION, AFL-CIO                             | 16500 | 0 | 0    |
| MEDICINE BOX, INC. (THE)  | 34000 | 0 | 0    |
| PATH FOUNDATION NY  | 3000  | 0 | 0    |
| PLEDGE 2 PROTECT, INC.  | 12000 | 0 | 0    |
| PRIMARY CARE DEVELOPMENT CORPORATION  | 24000 | 0 | 0    |
| QUEST DIAGNOSTICS INCORPORATED  | 11000 | 0 | 0    |
| SCAN NEW YORK   | 11000 | 0 | 0    |
| WEWORK COMPANIES, LLC   | 80000 | 0 | 0    |
| WW 110 WALL LLC   | 2000  | 0 | 0    |
| <hr/>   |       |   |      |
| <b>ADVOCATES FOR CHILDREN OF NEW YORK, INC.</b>   |       |   |      |
| ADVOCATES FOR CHILDREN OF NY, INC.  | 4281  | 0 | 0    |

|   |       |     |      |  |
|---|-------|-----|------|--|
| <b>AETNA (FKA TULLY ABDO, SUSAN)</b>  |       |     |      |  |
| AETNA   | 3713  | 0   | 920  |  |
| <b>AFFORDABLE RELIABLE ELECTRICITY ALLIANCE</b>   |       |     |      |  |
| AFFORDABLE RELIABLE ELECTRICITY ALLIANCE (AREA) NEW YORK  | 0     | 0   | 0    |  |
| <b>AFTERSCHOOL NETWORK (NYS)</b>  |       |     |      |  |
| AFTERSCHOOL NETWORK (NYS)   | 4081  | 0   | 175  |  |
| <b>AFTERSCHOOL WORKS! NY</b>  |       |     |      |  |
| AFTERSCHOOL WORKS! NY   | 2523  | 32  | 32   |  |
| <b>AGENCIES FOR CHILDREN'S THERAPY SERVICES (FKA PROFESSIONAL AGENCIES FOR CHILDREN'S THERAPY SERVICES)</b> |       |     |      |  |
| AGENCIES FOR CHILDRENS THERAPY SERVICES   | 36400 | 0   | 17   |  |
| <b>AGUDATH ISRAEL OF AMERICA</b>  |       |     |      |  |
| AGUDATH ISRAEL OF AMERICA   | 5601  | 0   | 0    |  |
| <b>AHERN, BARBARA J.</b>  |       |     |      |  |
| CROPLIFE AMERICA  | 24000 | 0   | 2693 |  |
| FIRST DATA CORPORATION & ITS SUBSIDIARIES   | 39996 | 0   | 2693 |  |
| HEARING HEALTHCARE ALLIANCE OF NEW YORK, INC.   | 18000 | 100 | 2793 |  |
| HEINEKEN USA INCORPORATED   | 36000 | 100 | 2793 |  |
| RESPONSIBLE INDUSTRY FOR A SOUND ENVIRONMENT  | 26000 | 100 | 2793 |  |
| <b>AHRC NEW YORK CITY (FKA KAPLAN, ALDEN B.)</b>  |       |     |      |  |
| AHRC NEW YORK CITY  | 5480  | 0   | 0    |  |
| <b>AIA NEW YORK STATE, INC.</b>   |       |     |      |  |

|   |       |     |        |
|---|-------|-----|--------|
| AIA NEW YORK STATE, INC.                            | 15756 | 0   | 6399   |
| <b>AIRBNB, INC.</b>                                 |       |     |        |
| AIRBNB, INC.  | 8506  | 168 | 275907 |
| <b>AKERMAN LLP (FKA AKERMAN SENTERFITT LLP)</b>     |       |     |        |
| ACADIA SHERMAN AVENUE LLC                           | 15670 | 0   | 0      |
| AUER'S MOVING & RIGGING CO., INC.                   | 687   | 0   | 0      |
| AZIMUTH DEVELOPMENT GROUP, LLC                      | 3891  | 0   | 0      |
| IDLELOTS LLC  | 0     | 0   | 0      |
| MACY'S RETAIL HOLDINGS, INC.                        | 6259  | 0   | 0      |
| MADDD EQUITIES LLC                                  | 4521  | 0   | 0      |
| PRESTIGE PROPERTIES & DEVELOPMENT CO.               | 0     | 0   | 0      |
| REAL BUILDERS                                       | 6223  | 0   | 0      |
| SERGI'S IMAGES INC.                                 | 6869  | 0   | 0      |
| <b>ALBANY LAW SCHOOL OF UNION UNIVERSITY</b>        |       |     |        |
| ALBANY LAW SCHOOL OF UNION UNIVERSITY               | 0     | 0   | 0      |
| <b>ALBANY MEDICAL CENTER (FKA BARBA, JAMES J.)</b>  |       |     |        |
| ALBANY MEDICAL CENTER                               | 0     | 0   | 0      |
| <b>ALBANY STRATEGIC ADVISORS</b>                    |       |     |        |
| AMERICAN PETROLEUM INSTITUTE (ADVOCATESINC DC, LTD) | 8500  | 0   | 40     |
| AMTRUST FINANCIAL SERVICES, INC.                    | 90000 | 0   | 480    |
| ATLANTIC AUTO MALL                                  | 27000 | 0   | 360    |
| BIRCHEZ ASSOCIATES LLC                              | 84000 | 0   | 480    |

|   |        |     |     |
|---|--------|-----|-----|
| BRUMMELL, LLC. D/B/A ONEFINESTAY  | 20000  | 93  | 253 |
| C. V. ASSOCIATES, NY; PE, LS, P.C. (FKA PCVST-DIL LLC)                                  | 120000 | 31  | 511 |
| CABLE TELECOMMUNICATIONS ASSOCIATION OF NEW YORK, INC.                                  | 48000  | 0   | 480 |
| CENTENE CORPORATION   | 52500  | 0   | 280 |
| CENTRAL LIFE SCIENCES (FLEISHMAN-HILLARD, INC)  | 16500  | 0   | 360 |
| CONFER BETHPAGE, LLC & CONFER ROCKLAND LLC (CONFER MANAGEMENT LLC)                      | 25000  | 0   | 200 |
| CONSOLIDATED EDISON COMPANY OF NEW YORK, INC.   | 90000  | 0   | 480 |
| CRESTWOOD EQUITY PARTNERS LP  | 50000  | 0   | 480 |
| CSC HOLDINGS, LLC   | 240000 | 0   | 480 |
| DACK CONSULTING SOLUTIONS, INC.   | 33000  | 0   | 480 |
| DELTA AIR LINES, INC.   | 84000  | 69  | 549 |
| DESIGN CENTER, INC.   | 45000  | 0   | 120 |
| EASTERN DOOR PROPERTIES, LLC  | 17500  | 0   | 280 |
| EMPIRE RESORTS INC.   | 350000 | 0   | 480 |
| EMPIRE STATE COMPASSIONATE CARE, INC.   | 90000  | 325 | 605 |
| FARMINGDALE STATE COLLEGE   | 24000  | 0   | 480 |
| FERREIRA CONSTRUCTION COMPANY, INC.   | 30000  | 0   | 120 |
| FIDELITY NATIONAL TITLE GROUP, INC.   | 56250  | 134 | 454 |
| FIREMEN'S ASSOCIATION OF THE STATE OF NEW YORK  | 114000 | 0   | 480 |
| FREELANCERS INSURANCE COMPANY   | 66000  | 65  | 545 |
| GENENTECH, INC., A MEMBER OF THE ROCHE GROUP  | 79000  | 142 | 622 |
| HOME CARE ASSOCIATION OF NYS  | 39000  | 0   | 320 |
| HUDSON VALLEY FOIE GRAS (HVFG, LLC)   | 30000  | 0   | 480 |
| IHEARTMEDIA, CLEAR CHANNEL OUTDOOR, AND AFFILIATED ENTITIES (FKA CLEAR CHANNEL OUTDOOR) | 90000  | 289 | 769 |
| INDEPENDENT SYSTEM OPERATORS (NEW YORK)   | 75600  | 0   | 480 |

|   |        |     |      |
|---|--------|-----|------|
| JPMORGAN CHASE & CO. (FKA JP MORGAN CHASE & COMPANY)  | 60000  | 0   | 480  |
| LABORERS' PAC (NEW YORK STATE)  | 120000 | 63  | 543  |
| LYFT, INC.  | 120000 | 88  | 568  |
| MADISON SQUARE GARDEN   | 112500 | 69  | 429  |
| METROPOLITAN COUNCIL ON JEWISH POVERTY  | 90000  | 0   | 480  |
| MGM RESORTS INTERNATIONAL   | 120000 | 167 | 647  |
| MSG SPORTS & ENTERTAINMENT, LLC   | 37500  | 0   | 120  |
| PSCH, INC.  | 77000  | 0   | 440  |
| REGAN DEVELOPMENT CORPORATION   | 50000  | 0   | 400  |
| RESTAURANT OPPORTUNITIES CENTER UNITED  | 10000  | 0   | 80   |
| RESURGENT CAPITAL SERVICES, LP  | 45000  | 0   | 400  |
| ROCKFELLER FOUNDATION (THE) (GLOBAL STRATEGY GROUP)   | 42500  | 636 | 1108 |
| SOCIETY OF CERTIFIED PUBLIC ACCOUNTANTS (NEW YORK STATE)  | 95000  | 0   | 400  |
| SOUTHERN WINE & SPIRITS OF AMERICA, INC.  | 40000  | 0   | 160  |
| STATE UNIVERSITY OF NEW YORK AT ALBANY (THE) (UNIVERSITY AT ALBANY FOUNDATION (THE))            | 60000  | 0   | 480  |
| SUCCESS ACADEMY CHARTER SCHOOLS   | 80000  | 44  | 524  |
| T-REX HYDE PARK MEMBER  | 30000  | 0   | 240  |
| TOURO COLLEGE AND UNIVERSITY SYSTEM   | 36000  | 0   | 240  |
| TRANSMISSION DEVELOPERS INC. AND TDI-USA HOLDINGS, CORP. (CHAMPLAIN HUDSON POWER EXPRESS, INC.) | 47500  | 0   | 480  |
| TRIAL LAWYERS ASSOCIATION (NYS) (FKA TRIAL LAWYERS ASSOCIATION (NEW YORK STATE))                | 291680 | 0   | 400  |
| TWC ADMINISTRATION LLC  | 240000 | 42  | 522  |
| UPSTATE NEW YORK POWER PRODUCERS, INC.  | 90000  | 0   | 240  |
| VORNADO REALTY TRUST  | 120000 | 107 | 587  |
| WATKINS GLEN INTERNATIONAL  | 60000  | 0   | 480  |



|  |       |     |       |
|--|-------|-----|-------|
| WHEELABRATOR TECHNOLOGIES INC.   | 40000 | 0   | 320   |
| WNET   | 39998 | 0   | 480   |
| <b>ALBANY-COLONIE REGIONAL CHAMBER OF COMMERCE</b>                               |       |     |       |
| CAPITAL REGION CHAMBER OF COMMERCE (ALBANY-COLONIE REGIONAL CHAMBER OF COMMERCE) | 7551  | 0   | 49    |
| <b>ALIGN: THE ALLIANCE FOR A GREATER NEW YORK (FKA JOBS WITH JUSTICE (NY))</b>   |       |     |       |
| ALIGN: THE ALLIANCE FOR A GREATER NEW YORK (FKA JOBS WITH JUSTICE (NY))          | 6060  | 0   | 1718  |
| <b>ALLEGUE, RAUL R.</b>  |       |     |       |
| TRAVELERS INDEMNITY COMPANY (THE)  | 482   | 0   | 0     |
| <b>ALLIANCE FOR CLEAN ENERGY NEW YORK (FKA MURPHY, CAROL E.)</b>                 |       |     |       |
| ALLIANCE FOR CLEAN ENERGY NEW YORK, INC.   | 3606  | 0   | 0     |
| <b>ALLIANCE FOR DONATION, INC. (NEW YORK)</b>                                    |       |     |       |
| ALLIANCE FOR DONATION, INC. (NEW YORK)   | 3322  | 0   | 225   |
| <b>ALLIANCE FOR DOWNTOWN NEW YORK, INC.</b>                                      |       |     |       |
| ALLIANCE FOR DOWNTOWN NEW YORK, INC.   | 792   | 0   | 0     |
| <b>ALLIANCE FOR MINORITY AND WOMEN OWNED CONSTRUCTION BUSINESSES</b>             |       |     |       |
| ALLIANCE FOR MINORITY AND WOMEN OWNED CONSTRUCTION BUSINESSES                    | 0     | 0   | 0     |
| <b>ALLIANCE FOR QUALITY EDUCATION (FKA EASTON, REGINA N.)</b>                    |       |     |       |
| ALLIANCE FOR QUALITY EDUCATION   | 33755 | 0   | 80777 |
| <b>ALLIANCE OF BOYS &amp; GIRLS CLUBS, INC. (NYS)</b>                            |       |     |       |
| ALLIANCE OF BOYS & GIRLS CLUBS, INC. (NYS)                                       | 6000  | 150 | 150   |
| <b>ALLIANCE OF NEW YORK STATE YMCAS F/K/A YMCAS OF NYS, INC.</b>                 |       |     |       |

|   |       |      |       |
|---|-------|------|-------|
| ALLIANCE OF NEW YORK STATE YMCAS, INC. (THE)  | 2394  | 0    | 178   |
| <b>ALLIANCE OF RESIDENT THEATRES/NEW YORK (FKA LOULOUDES, VIRGINIA)</b>                                   |       |      |       |
| ALLIANCE OF RESIDENT THEATRES/NEW YORK  | 118   | 0    | 0     |
| <b>ALLOCCO, CAROL</b>   |       |      |       |
| JOHNSON & JOHNSON SERVICES, INC.  | 82500 | 0    | 0     |
| <b>ALLSTATE INSURANCE COMPANY (FKA WEBER, LESLEY)</b>   |       |      |       |
| ALLSTATE INSURANCE COMPANY  | 80000 | 170  | 170   |
| <b>ALTMAN, FREDERICK M.</b>   |       |      |       |
| ASSOCIATED LICENSED DETECTIVES OF NYS, INC.   | 5634  | 1604 | 1604  |
| <b>ALTMAN, ROBERT S.</b>  |       |      |       |
| BUILDING INDUSTRY ASSOCIATION OF NEW YORK, INC.   | 20800 | 0    | 0     |
| QUEENS & BRONX BUILDING ASSOCIATION   | 30800 | 0    | 0     |
| <b>ALTRIA CLIENT SERVICES LLC AND ITS AFFILIATES (FKA ALTRIA CLIENT SERVICES INC. AND ITS AFFILIATES)</b> |       |      |       |
| ALTRIA CLIENT SERVICES LLC AND ITS AFFILIATES (FKA ALTRIA CLIENT SERVICES, INC. AND ITS AFFILIATES)       | 26586 | 0    | 17837 |
| <b>ALZHEIMERS DISEASE AND RELATED DISORDERS, NEW YORK CITY, INC. (FKA ALZHEIMER'S ASSN., NYC CHAPTER)</b> |       |      |       |
| ALZHEIMERS DISEASE AND RELATED DISORDERS, NEW YORK CITY, INC. (FKA ALZHEIMER'S ASSN., NYC CHAPTER)        | 844   | 0    | 0     |
| <b>AMANUS CONSULTING GROUP, LLC</b>   |       |      |       |
| LUTHER FOREST TECHNOLOGY CAMPUS ECONOMIC DEVELOPMENT CORPORATION  | 51000 | 0    | 0     |
| SIGNA CHEMISTRY, INC.   | 0     | 0    | 0     |
| <b>AMERICA'S NATURAL GAS ALLIANCE INC.</b>  |       |      |       |
| AMERICA'S NATURAL GAS ALLIANCE INC.   | 1296  | 0    | 0     |

**AMERICAN ACADEMY OF PEDIATRICS, DISTRICT II (NYS)**

|   |      |   |     |
|---|------|---|-----|
| AMERICAN ACADEMY OF PEDIATRICS, DISTRICT II (NYS) | 1800 | 0 | 520 |
|---|------|---|-----|

---

**AMERICAN AIRLINES**

|                         |   |   |   |
|-------------------------|---|---|---|
| AMERICAN AIRLINES, INC. | 0 | 0 | 0 |
|-------------------------|---|---|---|

---

**AMERICAN BEVERAGE ASSOCIATION**

|                               |      |   |   |
|-------------------------------|------|---|---|
| AMERICAN BEVERAGE ASSOCIATION | 2236 | 0 | 0 |
|-------------------------------|------|---|---|

---

**AMERICAN CANCER SOCIETY CANCER ACTION NETWORK, INC.**

|  |       |   |   |
|--|-------|---|---|
| AMERICAN CANCER SOCIETY CANCER ACTION NETWORK, INC. (FKA AMERICAN CANCER SOCIETY CANCER ACTION | 10258 | 0 | 0 |
|--|-------|---|---|

---

**AMERICAN CANCER SOCIETY, INC.**

|                               |       |   |   |
|-------------------------------|-------|---|---|
| AMERICAN CANCER SOCIETY, INC. | 10511 | 0 | 0 |
|-------------------------------|-------|---|---|

---

**AMERICAN CONGRESS OF OBSTETRICIANS & GYNECOLOGISTS, INC., DISTRICT II (FKA AMERICAN COLLEGE OF OBSTE**

|   |       |   |      |
|---|-------|---|------|
| AMERICAN CONGRESS OF OBSTETRICIANS & GYNECOLOGISTS, INC., DISTRICT II | 31444 | 0 | 3914 |
|---|-------|---|------|

---

**AMERICAN DIABETES ASSOCIATION**

|                               |      |     |     |
|-------------------------------|------|-----|-----|
| AMERICAN DIABETES ASSOCIATION | 6983 | 349 | 349 |
|-------------------------------|------|-----|-----|

---

**AMERICAN FARMLAND TRUST**

|                         |      |   |   |
|-------------------------|------|---|---|
| AMERICAN FARMLAND TRUST | 3443 | 0 | 0 |
|-------------------------|------|---|---|

---

**AMERICAN HEART ASSOCIATION / AMERICAN STROKE ASSOCIATION**

|  |       |   |       |
|--|-------|---|-------|
| AMERICAN HEART ASSOCIATION / AMERICAN STROKE ASSOCIATION | 19084 | 0 | 23256 |
|--|-------|---|-------|

---

**AMERICAN INSTITUTE OF ARCHITECTS NEW YORK CHAPTER**

|   |      |   |   |
|---|------|---|---|
| AMERICAN INSTITUTE OF ARCHITECTS - NEW YORK CHAPTER | 5773 | 0 | 0 |
|---|------|---|---|

---

**AMERICAN INSURANCE ASSOCIATION**

|  |        |      |        |
|--|--------|------|--------|
| AMERICAN INSURANCE ASSOCIATION   | 3570   | 0    | 70     |
| <b>AMERICAN LUNG ASSOCIATION IN NEW YORK (FKA AMERICAN LUNG ASSOCIATION OF NEW YORK)</b>             |        |      |        |
| AMERICAN LUNG ASSOCIAION OF THE NORTHEAST/DBA AMERICAN LUNG ASSOCIATION IN NEW YORK                  | 7380   | 0    | 0      |
| <b>AMERICAN RACING AND ENTERTAINMENT, LLC</b>  |        |      |        |
| AMERICAN RACING AND ENTERTAINMENT, LLC   | 27696  | 0    | 0      |
| <b>AMGEN</b>   |        |      |        |
| AMGEN  | 7625   | 2470 | 2470   |
| <b>AMIDA CARE</b>  |        |      |        |
| AMIDA CARE   | 2530   | 0    | 0      |
| <b>AMOROSI, GREGORY (FKA PATRICIA LAVIN)</b>   |        |      |        |
| PUBLIC EMPLOYEES FEDERATION (NYS)  | 729111 | 0    | 259490 |
| <b>ANGLIN, LAURA L.</b>  |        |      |        |
| COMMISSION ON INDEPENDENT COLLEGES AND UNIVERSITIES (CICU)   | 24111  | 0    | 91918  |
| <b>ANHEUSER-BUSCH COMPANIES, INC.</b>  |        |      |        |
| ANHEUSER-BUSCH COMPANIES   | 14694  | 0    | 0      |
| <b>ANIMAL DEFENDERS INTERNATIONAL</b>  |        |      |        |
| ANIMAL DEFENDERS INTERNATIONAL, US INC.  | 2667   | 0    | 28     |
| <b>APAX PARTNERS, LP</b>   |        |      |        |
| APAX PARTNERS, LP  | 6560   | 0    | 0      |
| <b>APICHA COMMUNITY HEALTH CENTER (FKA ASIAN &amp; PACIFIC ISLANDER COALITION ON HIV/AIDS, INC.)</b> |        |      |        |
| APICHA COMMUNITY HEALTH CENTER   | 2330   | 0    | 1287   |

|   |       |     |       |
|---|-------|-----|-------|
| <b>APPLE ASSOCIATION, INC. (NY)</b>       |       |     |       |
| APPLE ASSOCIATION, INC. (NY)              | 620   | 0   | 1190  |
| <b>APPLE INC.</b>                         |       |     |       |
| APPLE INC.                                | 7510  | 300 | 13382 |
| <b>ARES MANAGEMENT LLC</b>                |       |     |       |
| ARES MANAGEMENT LLC                       | 0     | 0   | 0     |
| <b>AROSA SOLUTIONS LLC</b>                |       |     |       |
| FRIENDS OF FLUSHING CREEK INC.            | 17500 | 0   | 0     |
| <b>ARPINO COMMUNICATIONS</b>              |       |     |       |
| PHARMACANN, LLC                           | 28000 | 0   | 0     |
| <b>ARSENAL CAPITAL PARTNERS</b>           |       |     |       |
| ARSENAL CAPITAL PARTNERS                  | 3488  | 0   | 717   |
| <b>ARVAL, JONI (FKA CZAJKOWSKI, JONI)</b> |       |     |       |
| BRISTOL-MYERS SQUIBB COMPANY              | 24240 | 680 | 680   |
| <b>ARZT, GEORGE COMMUNICATIONS, INC.</b>  |       |     |       |
| 142 WEST 24TH STREET OWNER LLC            | 12000 | 0   | 0     |
| 1766-68 SECOND AVENUE LLC                 | 5500  | 0   | 0     |
| 19 WEST 20TH STREET REALTY LLC            | 15000 | 0   | 0     |
| 2171-2200 MADISON AVENUE HOLDINGS, LLC    | 24000 | 0   | 0     |
| 47TH STREET BUSINESS IMPROVEMENT DISTRICT | 42000 | 0   | 0     |
| 551 WEST 21ST STREET OWNER LLC            | 30000 | 0   | 0     |
| 848 DEVELOPMENT LLC                       | 10000 | 0   | 0     |

|  |       |   |   |
|--|-------|---|---|
| BLOOD CENTER, INC. (NEW YORK)                          | 72000 | 0 | 0 |
| BROADWAY TRIO LLC                                      | 24000 | 0 | 0 |
| C. V. ASSOCIATES NY; PE, LS, P.C. (FKA PCV ST-DIL LLC) | 60000 | 0 | 0 |
| CHARLTON STREET OWNER LLC                              | 18000 | 0 | 0 |
| COOPER AND 6TH PROPERTY LLC                            | 24000 | 0 | 0 |
| CPS FEE COMPANY LLC                                    | 18000 | 0 | 0 |
| CROSSROADS VENTURES LLC                                | 18000 | 0 | 0 |
| DERMOT CENTRE ST HOLDINGS, LLC                         | 37500 | 0 | 0 |
| EAST VILLAGE 14 LLC                                    | 18000 | 0 | 0 |
| EXG 430W37 LLC   | 24000 | 0 | 0 |
| EXTELL 4110 LLC  | 12000 | 0 | 0 |
| EXTELL 57TH TOWER LLC                                  | 24500 | 0 | 0 |
| EXTELL DEVELOPMENT COMPANY                             | 18000 | 0 | 0 |
| FORESTDALE, INC.                                       | 36000 | 0 | 0 |
| GILBANE BUILDING COMPANY                               | 36000 | 0 | 0 |
| GREATER JAMAICA DEVELOPMENT CORPORATION                | 36000 | 0 | 0 |
| HALE HOUSE CENTER, INC.                                | 7500  | 0 | 0 |
| HARCO CONSULTANTS CORP.                                | 10000 | 0 | 0 |
| INNOVATIVE EMERGENCY MANAGEMENT, INC. (IEM)            | 24000 | 0 | 0 |
| JCDECAUX NORTH AMERICA, INC.                           | 12500 | 0 | 0 |
| KRONOS INCORPORATED                                    | 6000  | 0 | 0 |
| LEND LEASE (US) CONSTRUCTION LMB, INC.                 | 36000 | 0 | 0 |
| MP LIBERTY DEVELOPMENT, LLC                            | 30000 | 0 | 0 |
| NEW SCHOOL (THE)                                       | 48000 | 0 | 0 |

|   |        |      |       |
|---|--------|------|-------|
| NEWCASTLE REALTY SERVICES, LLC  | 36000  | 0    | 0     |
| PARK AVENUE CHRISTIAN CHURCH  | 15000  | 0    | 0     |
| PRUZAN, LISA  | 5000   | 0    | 0     |
| SKA MARIN   | 33000  | 0    | 0     |
| ST. BARNABAS HOSPITAL   | 36000  | 0    | 0     |
| STRUCTURED EMPLOYMENT ECONOMIC DEVELOPMENT CORPORATION (SEEDCO)                                 | 5000   | 0    | 0     |
| THIRD AVENUE MANAGEMENT LLC AND FORSYTH STREET ASSET MANAGEMENT (NUVEEN ASSET MANAGEMENT LLC)   | 42500  | 0    | 0     |
| <b>ASCIUTTO, GEORGIA M.</b>   |        |      |       |
| CONFERENCE OF BIG 5 SCHOOL DISTRICTS  | 107280 | 0    | 17087 |
| <b>ASIAN AMERICAN COALITION FOR CHILDREN AND FAMILIES, INC.</b>                                 |        |      |       |
| ASIAN AMERICAN COALITION FOR CHILDREN AND FAMILIES  | 5061   | 0    | 420   |
| <b>ASPHALT GREEN</b>  |        |      |       |
| ASPHALT GREEN, INC.   | 40662  | 0    | 0     |
| <b>ASSOCIATED BUILDERS &amp; CONTRACTORS, INC. (EMPIRE STATE CHAPTER FKA LEFEBVRE, STEPHEN)</b> |        |      |       |
| ASSOCIATED BUILDERS & CONTRACTORS, INC. (EMPIRE STATE CHAPTER)                                  | 25000  | 0    | 0     |
| <b>ASSOCIATED GENERAL CONTRACTORS OF NEW YORK STATE, LLC</b>                                    |        |      |       |
| ASSOCIATED GENERAL CONTRACTORS OF NEW YORK STATE, LLC   | 8815   | 0    | 1023  |
| <b>ASSOCIATED MEDICAL SCHOOLS OF NEW YORK</b>   |        |      |       |
| ASSOCIATED MEDICAL SCHOOLS OF NEW YORK  | 35072  | 5751 | 0     |
| <b>ASSOCIATION FOR AFFORDABLE HOUSING (NYS)</b>   |        |      |       |
| ASSOCIATION FOR AFFORDABLE HOUSING (NYS)  | 8959   | 25   | 160   |
| <b>ASSOCIATION FOR COMMUNITY LIVING</b>   |        |      |       |

|  |       |     |       |
|--|-------|-----|-------|
| ASSOCIATION FOR COMMUNITY LIVING   | 34362 | 0   | 2980  |
| <b>ASSOCIATION FOR ENERGY AFFORDABILITY, INC.</b>  |       |     |       |
| ASSOCIATION FOR ENERGY AFFORDABILITY, INC.   | 5605  | 0   | 0     |
| <b>ASSOCIATION FOR NEIGHBORHOOD &amp; HOUSING DEVELOPMENT, INC.</b>                                  |       |     |       |
| ASSOCIATION FOR NEIGHBORHOOD AND HOUSING DEVELOPMENT, INC.   | 0     | 0   | 0     |
| <b>ASSOCIATION OF CHIEFS OF POLICE-NYS</b>   |       |     |       |
| ASSOCIATION OF CHIEFS OF POLICE (NYS)  | 775   | 0   | 0     |
| <b>ASSOCIATION OF COMMUNITY &amp; RESIDENTIAL AGENCIES (NYS)</b>                                     |       |     |       |
| ASSOCIATION OF COMMUNITY & RESIDENTIAL AGENCIES (NYS)  | 46896 | 0   | 65084 |
| <b>ASSOCIATION OF CONSERVATION DISTRICTS, INC. (NY) (FKA BELL, GREGORY R. ,FKA CARTIN, ANITA B.)</b> |       |     |       |
| ASSOCIATION OF CONSERVATION DISTRICTS, INC. (NY)   | 1550  | 0   | 0     |
| <b>ASSOCIATION OF COUNTIES &amp; ITS AFFILIATED ORGANIZATIONS (NYS)</b>                              |       |     |       |
| ASSOCIATION OF COUNTIES & ITS AFFILIATED ORGANIZATIONS (NYS)   | 76439 | 0   | 34562 |
| <b>ASSOCIATION OF COUNTY HEALTH OFFICIALS(NEW YORK STATE)</b>  |       |     |       |
| ASSOCIATION OF COUNTY HEALTH OFFICIALS (NYS)   | 5361  | 0   | 7598  |
| <b>ASSOCIATION OF HEALTH CARE PROVIDERS, INC. (NYS) (FKA HAMMAR, CLAUDIA)</b>                        |       |     |       |
| ASSOCIATION OF HEALTH CARE PROVIDERS, INC. (NYS)   | 17851 | 0   | 10255 |
| <b>ASSOCIATION OF LEGAL AID ATTORNEYS UAW 2325 (AFL-CIO)</b>   |       |     |       |
| ASSOCIATION OF LEGAL AID ATTORNEYS UAW 2325 (AFL-CIO)  | 4466  | 0   | 0     |
| <b>ASSOCIATION OF NEW YORK STATE YOUTH BUREAUS</b>   |       |     |       |
| ASSOCIATION OF NEW YORK STATE YOUTH BUREAUS  | 7002  | 300 | 1018  |



|   |        |     |       |
|---|--------|-----|-------|
| <b>ASSOCIATION OF PBAS, INC. (NYS)</b>                                    |        |     |       |
| ASSOCIATION OF PBAS, INC. (NYS)   | 0      | 0   | 0     |
| <b>ASSOCIATION OF PERIOPERATIVE REGISTERED NURSES</b>                     |        |     |       |
| ASSOCIATION OF PERIOPERATIVE REGISTERED NURSES                            | 2266   | 0   | 0     |
| <b>ASSOCIATION OF REALTORS( NEW YORK STATE) (FKA - MACKENZIE, DUNCAN)</b> |        |     |       |
| ASSOCIATION OF REALTORS, INC. (NEW YORK STATE)                            | 163196 | 0   | 30163 |
| <b>ASSOCIATION OF SCHOOL BUSINESS OFFICIALS (NYS)</b>                     |        |     |       |
| ASSOCIATION OF SCHOOL BUSINESS OFFICIALS (NYS)                            | 15706  | 0   | 250   |
| <b>ASSOCIATION OF TOWNS OF THE STATE OF NY</b>                            |        |     |       |
| ASSOCIATION OF TOWNS OF THE STATE OF NY                                   | 107976 | 0   | 92503 |
| <b>ASSOCIATION ON INDEPENDENT LIVING, INC. (NY)</b>                       |        |     |       |
| ASSOCIATION ON INDEPENDENT LIVING, INC. (NY)                              | 7146   | 0   | 1171  |
| <b>ASTELLAS PHARMA US, INC. (FKA PAUL MILLER, ADAM MILLER)</b>            |        |     |       |
| ASTELLAS PHARMA US, INC.  | 1060   | 180 | 180   |
| <b>ASTRAZENECA PHARMACEUTICALS (FKA ANDERSON, DAVID)</b>                  |        |     |       |
| ASTRAZENECA PHARMACEUTICALS   | 24509  | 367 | 355   |
| <b>AT&amp;T SERVICES, INC. (FKA AT&amp;T INC. AND ITS AFFILIATES)</b>     |        |     |       |
| AT&T SERVICES, INC. (FKA AT&T INC. AND ITS AFFILIATES)                    | 35787  | 0   | 6182  |
| <b>ATHENAHEALTH, INC.</b>   |        |     |       |
| ATHENAHEALTH, INC.  | 2153   | 0   | 50    |

**ATU NY STATE LEGISLATIVE CONFERENCE BOARD (FKA AMALGAMATED TRANSIT UNION)**

|   |      |   |   |
|---|------|---|---|
| ATU NY STATE LEGISLATIVE CONFERENCE BOARD | 3888 | 0 | 0 |
|---|------|---|---|

---

**AUDUBON NEW YORK**

|                                |       |    |       |
|--------------------------------|-------|----|-------|
| NATIONAL AUDUBON SOCIETY, INC. | 30615 | 88 | 11274 |
|--------------------------------|-------|----|-------|

---

**AUTOMOBILE DEALERS ASSOCIATION (NYS)**

|                                      |       |   |   |
|--------------------------------------|-------|---|---|
| AUTOMOBILE DEALERS ASSOCIATION (NYS) | 30000 | 0 | 0 |
|--------------------------------------|-------|---|---|

---

**AVELLA, MICHAEL A.**

|                               |       |   |   |
|-------------------------------|-------|---|---|
| COLD SPRING HARBOR LABORATORY | 76000 | 0 | 0 |
|-------------------------------|-------|---|---|

---

**AXA REAL ESTATE INVESTMENT MANAGERS US**

|   |     |   |   |
|---|-----|---|---|
| AXA REAL ESTATE INVESTMENT MANAGER US LLC | 233 | 0 | 0 |
|---|-----|---|---|

---

**AXELROD LAW GROUP, P.C.**

|                             |      |   |   |
|-----------------------------|------|---|---|
| SUSSMAN SALES COMPANY, INC. | 5250 | 0 | 0 |
|-----------------------------|------|---|---|

---

**BAKER & HOSTETLER LLP**

|                           |        |    |   |
|---------------------------|--------|----|---|
| COLGATE-PALMOLIVE COMPANY | 113426 | 50 | 0 |
|---------------------------|--------|----|---|

---

**BALDINI, DONALD**

|                      |   |   |   |
|----------------------|---|---|---|
| LIBERTY MUTUAL GROUP | 0 | 0 | 0 |
|----------------------|---|---|---|

---

**BALLANTYNE, SUZY**

|                                |       |   |   |
|--------------------------------|-------|---|---|
| ALTERNATIVE MEDICAL ASSOCIATES | 15000 | 0 | 0 |
|--------------------------------|-------|---|---|

---

**BANACH, MICHAEL (FKA CONNORS, NANCY)**

|                      |   |   |   |
|----------------------|---|---|---|
| ST. JOSEPH'S COLLEGE | 0 | 0 | 0 |
|----------------------|---|---|---|

---

**BANK OF AMERICA CORPORATION**

|  |        |     |        |
|--|--------|-----|--------|
| BANK OF AMERICA CORPORATION                                | 6561   | 0   | 0      |
| <b>BANK OF AMERICA, NA</b>                                 |        |     |        |
| BANK OF AMERICA, NA  | 22220  | 0   | 1197   |
| <b>BANK OF NEW YORK MELLON (THE)</b>                       |        |     |        |
| BANK OF NEW YORK MELLON (THE)                              | 4195   | 0   | 0      |
| <b>BANKERS ASSOCIATION, INC. (NY)</b>                      |        |     |        |
| BANKERS ASSOCIATION (NY)                                   | 131465 | 937 | 117916 |
| <b>BARCLAY DAMON, LLP (FKA HISCOCK &amp; BARCLAY, LLP)</b> |        |     |        |
| KEUKA OUTLET DEVELOPMENT LLC                               | 7854   | 0   | 0      |
| POSIGEN, LLC   | 0      | 0   | 0      |
| SUPERFUND COALITION, INC. (NYS)                            | 12535  | 59  | 25     |
| TESSY PLASTICS CORP.                                       | 18946  | 0   | 0      |
| TWC ADMINISTRATION, LLC                                    | 0      | 0   | 0      |
| <b>BARCLAYS CAPITAL INC.</b>                               |        |     |        |
| BARCLAYS CAPITAL INC.                                      | 65512  | 0   | 0      |
| <b>BARD COLLEGE</b>  |        |     |        |
| BARD COLLEGE   | 5509   | 170 | 370    |
| <b>BARLETTE, RICHARD</b>                                   |        |     |        |
| INDEPENDENT SYSTEM OPERATOR, INC. (NEW YORK)               | 69     | 0   | 0      |
| <b>BARNES, RICHARD</b>                                     |        |     |        |
| CATHOLIC CONFERENCE (NYS)                                  | 52668  | 0   | 6592   |

**BARRETT ASSOCIATES**

|   |        |     |     |
|---|--------|-----|-----|
| ACADIA INSURANCE GROUP LLC  | 36000  | 0   | 406 |
| AMERICA'S HEALTH INSURANCE PLANS, INC.                                    | 37998  | 0   | 406 |
| ASSOCIATION FOR CAREER AND TECHNICAL EDUCATION (NEW YORK STATE) (NYSACTE) | 30000  | 0   | 431 |
| AUTOMOBILE INSURANCE PLAN (NY)  | 54000  | 0   | 406 |
| CAL-TEX PROTECTIVE COATINGS, INC.   | 3000   | 200 | 270 |
| CAPITAL ONE FINANCIAL CORPORATION   | 84000  | 0   | 431 |
| CENTRAL MUTUAL FIRE INSURANCE COMPANY (NY)                                | 132000 | 0   | 431 |
| EBAY, INC.  | 50000  | 100 | 496 |
| IAAC, INC.  | 25666  | 0   | 406 |
| INDEPENDENT INSURANCE AGENTS & BROKERS OF NEW YORK, INC.                  | 77002  | 0   | 765 |
| JOHNSON & JOHNSON SERVICES, INC.  | 55000  | 0   | 258 |
| PAYPAL, INC.  | 10000  | 200 | 355 |
| PITNEY BOWES INC.   | 120000 | 0   | 406 |
| PROCTER & GAMBLE  | 48000  | 0   | 406 |
| PROPERTY INSURANCE UNDERWRITING ASSOCIATION (NY)                          | 84000  | 0   | 406 |
| SALESFORCE.COM, INC. (WALTERS GROUP (THE))                                | 17500  | 0   | 258 |
| SELF STORAGE ASSOCIATION  | 30000  | 200 | 376 |
| TRAVELERS INDEMNITY COMPANY (THE)   | 90000  | 0   | 406 |
| UNITED SERVICES AUTOMOBILE ASSOCIATION (USAA)                             | 78000  | 0   | 418 |
| UPC INSURANCE (IAAC, INC.)  | 12000  | 200 | 390 |

---

**BARTIMOLE, JOHN E**

|   |      |      |      |
|---|------|------|------|
| WESTERN NEW YORK HEALTHCARE ASSOCIATION | 4317 | 2802 | 4206 |
|---|------|------|------|

---

**BASSALY, SONYA L.**

|   |        |       |       |
|---|--------|-------|-------|
| GOVERNMENT EMPLOYEES INSURANCE COMPANY (GEICO)            | 1124   | 0     | 0     |
| <hr/>   |        |       |       |
| <b>BAYVIEW ASSET MANAGEMENT</b>                           |        |       |       |
| BAYVIEW ASSET MANAGEMENT                                  | 0      | 0     | 0     |
| <hr/>   |        |       |       |
| <b>BEAUDOIN &amp; COMPANY LLC</b>                         |        |       |       |
| ANBARIC MICROGRID 2, LLC                                  | 28000  | 909   | 6832  |
| BUILD UP NYC  | 72000  | 150   | 12076 |
| BUILDING & CONSTRUCTION TRADES COUNCIL OF GREATER NY      | 48000  | 2991  | 20016 |
| CONSORTIUM FOR WORKER EDUCATION                           | 109992 | 0     | 14969 |
| EXELON CORPORATION  | 42000  | 547   | 14183 |
| JOINT COUNCIL #16, INTERNATIONAL BROTHERHOOD OF TEAMSTERS | 60000  | 474   | 16874 |
| SEXUAL HEALTH INNOVATIONS                                 | 0      | 0     | 212   |
| TRIAL LAWYERS ASSOCIATION (NYS)                           | 91000  | 0     | 8117  |
| <hr/>   |        |       |       |
| <b>BEHAN COMMUNICATIONS, INC.</b>                         |        |       |       |
| CATHOLIC CONFERENCE POLICY GROUP, INC.                    | 11246  | 0     | 0     |
| NEXTERA ENERGY TRANSMISSION                               | 2680   | 20    | 20    |
| REHABILITATION SUPPORT SERVICES, INC.                     | 8919   | 17579 | 18447 |
| <hr/>   |        |       |       |
| <b>BEN BARNES GROUP</b>                                   |        |       |       |
| OTG MANAGEMENT, LLC                                       | 0      | 0     | 0     |
| <hr/>   |        |       |       |
| <b>BENDER CANTONE CONSULTING</b>                          |        |       |       |
| ASSOCIATION OF CAR WASH OWNERS, INC.                      | 60000  | 0     | 0     |
| BESTEC CONCEPT INC  | 22000  | 0     | 0     |
| CANYON BUILDING & DESIGN                                  | 21000  | 0     | 0     |
| CHURCH 2415 REALTY, LLC                                   | 9000   | 0     | 0     |

|  |        |       |       |
|--|--------|-------|-------|
| COUNTY OF SUFFOLK DEPARTMENT OF ECONOMIC DEVELOPMENT AND PLANNING              | 0      | 0     | 0     |
| DOMORE4:GOOD INC. (FKA UNITE4:GOOD FOUNDATION)                                 | 15000  | 0     | 0     |
| GREEN-WOOD   | 16500  | 0     | 0     |
| INFINITY REAL ESTATE, LLC  | 60000  | 0     | 0     |
| KEW GARDENS BRIDGE ASSOCIATION, INC.   | 7500   | 0     | 0     |
| LETTIRE CONSTRUCTION CORP.   | 20000  | 0     | 0     |
| MANHATTAN CENTER PRODUCTIONS   | 20000  | 0     | 0     |
| NAKASH HOLDINGS LLC  | 120000 | 0     | 0     |
| ONEXIM SPORTS AND ENTERTAINMENT HOLDING USA, INC. (FKA ONEXIM BASKETBALL, LLC) | 60000  | 0     | 0     |
| SBR&C, LLC   | 2750   | 0     | 0     |
| SKA MARIN  | 96000  | 0     | 0     |
| SUCCESS ACADEMY CHARTER SCHOOLS  | 58600  | 0     | 0     |
| TRINITY PLACE HOLDINGS, INC.   | 72000  | 0     | 0     |
| <hr/>  |        |       |       |
| <b>BERKELEY EDUCATIONAL SERVICES OF NEW YORK, INC.</b>                         |        |       |       |
| BERKELEY EDUCATIONAL SERVICES OF NEW YORK, INC.                                | 33750  | 0     | 0     |
| <hr/>  |        |       |       |
| <b>BETSY GOTBAUM ASSOCIATES, LLC</b>   |        |       |       |
| MAXIMUS  | 60000  | 0     | 0     |
| <hr/>  |        |       |       |
| <b>BIGGERSTAFF LAW FIRM, LLP (THE)</b>   |        |       |       |
| ASSOCIATION OF SMALL CITY SCHOOL DISTRICTS, INC. (NYS)                         | 200196 | 16409 | 16165 |
| <hr/>  |        |       |       |
| <b>BING MARKEE &amp; CO., INC.</b>   |        |       |       |
| ASSOCIATION OF PBAS, INC. (NYS)  | 12000  | 0     | 0     |
| SANITATION OFFICER'S ASSOCIATION (NYC)   | 18000  | 0     | 0     |
| VIETNAM VETERANS OF AMERICA NEW YORK STATE COUNCIL                             | 0      | 0     | 0     |

|  |        |   |         |
|--|--------|---|---------|
| <b>BINGHAMTON UNIVERSITY</b>                               |        |   |         |
| BINGHAMTON UNIVERSITY                                      | 73371  | 0 | 0       |
| <b>BIOGEN (FKA BIOGEN IDEC)</b>                            |        |   |         |
| BIOGEN (FKA BIOGEN IDEC)                                   | 4557   | 0 | 0       |
| <b>BIRTHSWELL LLC</b>                                      |        |   |         |
| ASSOCIATION OF LICENSED MIDWIVES (NYSALM), NEW YORK STATE  | 7950   | 0 | 0       |
| <b>BISHOP, ROBERT J.</b>                                   |        |   |         |
| COUNTY OF NASSAU   | 60000  | 0 | 0       |
| <b>BJH ADVISORS LLC</b>                                    |        |   |         |
| BROOKLYN BREWERY (THE)                                     | 108000 | 0 | 0       |
| INTERGATE.MANHATTAN LLC                                    | 25000  | 0 | 0       |
| UNITED METHODIST CITY SOCIETY (THE)                        | 20813  | 0 | 0       |
| <b>BLACK, CHRISTOPHER (FKA ALLINGER,STEPHEN)</b>           |        |   |         |
| PROFESSIONAL STAFF CONGRESS (THE)                          | 0      | 0 | 536934  |
| UNITED TEACHERS (NYS)                                      | 679896 | 0 | 3858845 |
| <b>BLACKSTONE ADMINISTRATIVE SERVICES PARTNERSHIP L.P.</b> |        |   |         |
| BLACKSTONE ADMINISTRATIVE SERVICES PARTNERSHIP L.P.        | 3703   | 0 | 168     |
| <b>BLOOM ENERGY CORPORATION</b>                            |        |   |         |
| BLOOM ENERGY CORPORATION                                   | 30000  | 0 | 0       |
| <b>BLUE MARBLE PROJECT</b>                                 |        |   |         |
| MOVE NY (BLUE MARBLE PROJECT)                              | 10328  | 0 | 7916    |

|   |        |      |      |
|---|--------|------|------|
| NEO PHILANTHROPY, INC.  | 1950   | 0    | 0    |
| <b>BLYTHEDALE CHILDREN'S HOSPITAL</b>   |        |      |      |
| BLYTHEDALE CHILDREN'S HOSPITAL  | 0      | 0    | 0    |
| <b>BOEHRINGER INGELHEIM PHARMACEUTICALS, INC.</b>   |        |      |      |
| BOEHRINGER INGELHEIM PHARMACEUTICALS, INC.  | 1275   | 26   | 26   |
| <b>BOGDAN LASKY &amp; FRAZIER LLC</b>   |        |      |      |
| ALFRED UNIVERSITY   | 60000  | 721  | 6447 |
| ANHEUSER-BUSCH COMPANIES  | 120000 | 0    | 6589 |
| ASSOCIATION OF NURSE ANESTHETISTS, INC. (NYS)   | 65000  | 2683 | 6676 |
| ASTRAZENECA PHARMACEUTICALS   | 70000  | 0    | 6469 |
| BJ'S RESTAURANTS, INC.  | 73500  | 300  | 5525 |
| CBS CORPORATION   | 84000  | 350  | 6500 |
| ELCO MOTOR YACHTS, LLC  | 20000  | 300  | 3345 |
| ENCORE CAPITAL GROUP, INC. (FKA MIDLAND CREDIT MANAGEMENT, INC.)                                      | 90000  | 582  | 6513 |
| ENTERTAINMENT PARTNERS  | 48000  | 300  | 6420 |
| ENTERTAINMENT SOFTWARE ASSOCIATION  | 70000  | 1579 | 6469 |
| FRONTIER HEALTH CARE HOLDINGS LLC   | 59500  | 200  | 4046 |
| INTERNATIONAL COUNCIL OF SHOPPING CENTERS, INC.   | 42000  | 2698 | 6407 |
| MCLANE COMPANY, INC.  | 65000  | 344  | 6458 |
| MIDTOWN SURGERY CENTER, LLC   | 90000  | 1362 | 6513 |
| MOTION PICTURE ASSOCIATION OF AMERICA, INC.   | 140000 | 3239 | 6623 |
| NATO THEATRE OWNERS OF NEW YORK STATE, INC (FKA NATIONAL ASSOCIATION OF THEATRE OWNERS OF NYS (NATO)) | 40000  | 694  | 4179 |
| PATIENT PROTECTION COALITION  | 0      | 200  | 6314 |
| PROFESSIONAL STAFF CONGRESS-CUNY (PSC) (TONIO BURGOS & ASSOCIATES, INC.)                              | 40000  | 200  | 5380 |



|  |        |      |      |
|--|--------|------|------|
| PROVIDERS ALLIANCE (NY)  | 78000  | 919  | 6486 |
| SHELL ENERGY NORTH AMERICA   | 5000   | 250  | 675  |
| SOCIETY OF NEW YORK OFFICE BASED SURGERY FACILITIES  | 54000  | 1547 | 6563 |
| SPRINT CORPORATION (FKA SPRINT NEXTEL CORPORATION)   | 78000  | 1774 | 6486 |
| TOY INDUSTRY ASSOCIATION, INC.   | 49998  | 2745 | 6424 |
| WINE INSTITUTE   | 50000  | 300  | 6089 |
| <b>BOLTON ST. JOHNS, LLC</b>   |        |      |      |
| 1199 SEIU UNITED HEALTHCARE WORKERS EAST   | 78000  | 0    | 1574 |
| 17TH STREET ENTERTAINMENT II, LLC  | 3000   | 0    | 221  |
| ACUPUNCTURE SOCIETY OF NEW YORK. INC. (NORTHEAST GOVERNMENT CONSULTING, LLC)                   | 4000   | 0    | 333  |
| AFSCME DISTRICT COUNCIL 1707   | 15000  | 0    | 1179 |
| AIR LIQUIDE USA LLC  | 120000 | 0    | 1574 |
| AIRBNB, INC.   | 150000 | 0    | 1574 |
| ALLIANT GROUP (THE)  | 4000   | 0    | 244  |
| ALSTOM TRANSPORTATION NORTH AMERICA (LSN PARTNERS, LLC)  | 8000   | 0    | 395  |
| AMERICAN COUNCIL OF ENGINEERING COMPANIES OF NEW YORK  | 60000  | 0    | 1574 |
| AMERICAN PETROLEUM INSTITUTE   | 84000  | 0    | 1574 |
| AMERICAN RACING AND ENTERTAINMENT, LLC   | 120000 | 0    | 915  |
| AMSTERDAM NURSING HOME CORP. (1992)  | 12250  | 0    | 659  |
| ASA NETWORKS, LLC  | 60000  | 0    | 1574 |
| BAKER VICTORY SERVICES   | 31500  | 0    | 1468 |
| BARD COLLEGE   | 7500   | 0    | 347  |
| BARON, STEPHEN   | 60000  | 0    | 467  |
| BEER WHOLESALERS ASSOCIATION, INC. (NYS) (F/K/A WHOLESALE BEER DISTRIBUTORS ASSOCIATION (NYS)) | 36000  | 0    | 1574 |

|  |        |   |      |
|--|--------|---|------|
| BLUESTONE GAS CORPORATION OF NEW YORK, INC.  | 90000  | 0 | 1574 |
| BOWNE HOUSE HISTORICAL SOCIETY, INCORPORATED (THE)   | 0      | 0 | 1574 |
| BRONX HIGH SCHOOL OF SCIENCE ALUMNI ASSOCIATION  | 0      | 0 | 1331 |
| BUFFALO AND ERIE COUNTY NAVAL PARK   | 4000   | 0 | 915  |
| CAESARS ENTERPRISE SERVICES, LLC (FKA CAESARS ENTERTAINMENT OPERATING COMPANY, INC.)                   | 180000 | 0 | 1574 |
| CAPITAL REGION GAMING, LLC   | 180000 | 0 | 1574 |
| CB&I GOVERNMENT SOLUTIONS, INC.  | 60000  | 0 | 1574 |
| CENTRAL NEW YORK DEFENSE ALLIANCE, LTD.  | 22500  | 0 | 347  |
| CGI TECHNOLOGIES AND SOLUTIONS INC.  | 90000  | 0 | 1574 |
| COMMITTEE FOR TAXI SAFETY INC.   | 313000 | 0 | 1574 |
| COMMUNITY HEALTH PROJECT, INC.   | 60000  | 0 | 1574 |
| CONSUMER TECHNOLOGY ASSOCIATION  | 6288   | 0 | 233  |
| CORIZON HEALTH, INC. (FKA PRISON HEALTH SERVICES, INC.) (GORDON LAW FIRM, P.C.)                        | 49000  | 0 | 1574 |
| CORRECTIONAL OFFICERS AND POLICE BENEVOLENT ASSOCIATION, INC. (NYS)                                    | 120000 | 0 | 1574 |
| COUNCIL FOR THE HUMANITIES (NY)  | 46000  | 0 | 1574 |
| CREATIVE STRUCTURES SERVICES   | 16177  | 0 | 1574 |
| CSC STATE AND LOCAL SOLUTIONS LLC F/K/A COMPUTER SCIENCES CORPORATION                                  | 84000  | 0 | 1574 |
| DELAWARE NORTH COMPANIES, INC.   | 92500  | 0 | 1179 |
| DOCUMENTATION STRATEGIES, INC  | 33000  | 0 | 1331 |
| ELEVATOR CONSTRUCTORS UNION NO 1 OF NEW YORK CITY AND VICINITY   | 18000  | 0 | 1574 |
| ELEVATOR INDUSTRY WORK PRESERVATION FUND   | 39246  | 0 | 1574 |
| ELMHURST DAIRY, INC. (STEUBEN FOODS, INC. (FKA STEUBEN FOODS, INC. ON BEHALF OF ELMHURST DAIRY, INC.)) | 42000  | 0 | 990  |
| EMPIRE STATE PRIDE AGENDA, INC.  | 25000  | 0 | 630  |
| ETAIN LLC  | 156292 | 0 | 1574 |
| EXPANDED SCHOOLS, INC. (FKA AFTER-SCHOOL CORPORATION (THE))  | 44000  | 0 | 1574 |

|  |        |   |      |
|--|--------|---|------|
| EXPRESS SCRIPTS HOLDING CO. (FKA EXPRESS SCRIPTS HOLDING COMPANY)                              | 102000 | 0 | 1574 |
| FASHION INSTITUTE OF TECHNOLOGY  | 60000  | 0 | 1574 |
| FIRST ALERT (BRK BRANDS, INC.)   | 0      | 0 | 873  |
| FIRST DATA GOVERNMENT SOLUTIONS F/K/A FIRST DATA CORPORATION                                   | 48000  | 0 | 946  |
| FLAUM MANAGEMENT COMPANY, INC.   | 39000  | 0 | 1574 |
| FLAUM ROCHESTER L.L.C.   | 0      | 0 | 1574 |
| FRANKLIN COVEY CLIENT SALES, INC.  | 120000 | 0 | 1574 |
| FUEL CELL ENERGY, INC.   | 84000  | 0 | 1574 |
| GANSEVOORT STREET VENTURES LLC   | 3220   | 0 | 113  |
| GATEWAY GROUP ONE  | 26250  | 0 | 467  |
| GAY & LESBIAN ANTI-VIOLENCE PROJECT, INC. (NYC)  | 0      | 0 | 1574 |
| GAY MEN'S HEALTH CRISIS, INC.  | 100000 | 0 | 1574 |
| GONZALEZ SAGGIO & HARLAN LLP   | 30000  | 0 | 1574 |
| GOOGLE INC.  | 96000  | 0 | 1574 |
| GREATER NEW YORK HOSPITAL ASSOCIATION, INC.  | 170004 | 0 | 1574 |
| GUARDIAN LIFE INSURANCE COMPANY OF AMERICA (THE) (F/K/A GUARDIAN LIFE INSURANCE COMPANY (THE)) | 65000  | 0 | 916  |
| HAKS ENGINEERS, ARCHITECTS AND LAND SURVEYORS, P.C.  | 90000  | 0 | 1574 |
| HASEK'S HEROES   | 15000  | 0 | 767  |
| HEALTH REPUBLIC INSURANCE OF NEW YORK  | 125000 | 0 | 1462 |
| HUBBARD HALL   | 2800   | 0 | 915  |
| HUMANA (NIAGARA FRONTIER BUSINESS SOLUTIONS)   | 48000  | 0 | 915  |
| IMMIGRATION COALITION, INC. (NY)   | 0      | 0 | 1574 |
| INDIAN CULTURAL AND COMMUNITY CENTER, INC.   | 5750   | 0 | 567  |
| INTERNATIONAL AIDS VACCINE   | 25000  | 0 | 583  |

|   |        |     |      |
|---|--------|-----|------|
| IRISH ARTS CENTER   | 4500   | 0   | 233  |
| ISLAND PEER REVIEW ORGANIZATION, INC. (IPRO)  | 84000  | 0   | 1574 |
| KEYBANK NATIONAL ASSOCIATION (FKA KEYBANK NATIONAL ASSOCIATES)                                    | 60000  | 0   | 1574 |
| KINGSBROOK JEWISH MEDICAL CENTER  | 150000 | 0   | 1574 |
| KIPP NYC, INC.  | 50000  | 0   | 1179 |
| LIFEALIKE, LTD. D/B/A ONEFINESTAY   | 18000  | 0   | 873  |
| LOCAL 205 COMMUNITY AND SOCIAL AGENCY DISTRICT COUNCIL  | 15000  | 0   | 1179 |
| LOCAL 338 RWDSU/UFCW  | 48000  | 0   | 1574 |
| LOCAL UNION NO. 3 INTERNATIONAL BROTHERHOOD OF ELECTRICAL WORKERS NEW YORK                        | 56000  | 0   | 1574 |
| LONG ISLAND FEDERATION OF LABOR, AFL-CIO  | 10000  | 0   | 1462 |
| MDG DESIGN & CONSTRUCTION LLC   | 60000  | 0   | 1574 |
| MEDICAL ANSWERING SERVICES, LLC   | 32000  | 0   | 1574 |
| MEDTRONIC, INC.   | 54000  | 0   | 1574 |
| MENTORING PARTNERSHIP COALITION   | 0      | 0   | 1574 |
| METROPOLITAN MUSEUM OF ART (THE)  | 36000  | 300 | 1874 |
| MNSP  | 6000   | 0   | 233  |
| MOBILITY VENTURES LLC   | 150000 | 0   | 1574 |
| NATIONAL BUSINESS AVIATION ASSOCIATION  | 15000  | 0   | 524  |
| NETJETS INC.  | 79992  | 0   | 1574 |
| NEW DESTINY HOUSING CORPORATION   | 0      | 0   | 467  |
| NIAGARA FALLS BRIDGE COMMISSION   | 108000 | 0   | 1574 |
| NORTHEAST REGIONAL COUNCIL OF CARPENTERS (FKA NRCC NY NON PARTISAN POLITICAL EDUCATION COMMITTEE) | 60000  | 0   | 1574 |
| NORTHWEST EVALUATION ASSOCIATION  | 48000  | 0   | 1574 |
| NYBX INC.   | 13500  | 0   | 1227 |
| NYC SEWAGE TREATMENT & SENIOR SEWAGE TREATMENT WORKERS LOCAL NO. 1320 FKA LOCAL 1320              | 24000  | 0   | 1574 |

|   |        |       |       |
|---|--------|-------|-------|
| NYSARC, INC. ERIE CHAPTER (FKA HERITAGE CENTER)   | 13500  | 0     | 659   |
| PEOPLE INC.   | 39000  | 0     | 1574  |
| PERSONAL CARE PRODUCTS COUNCIL  | 30000  | 0     | 347   |
| PFIZER INC.   | 66000  | 0     | 1574  |
| PHELPS DODGE REFINING CORPORATION (SUBSIDIARY OF FREEPORT-MCMORAN CORPORATION)              | 216000 | 84000 | 85574 |
| PILGRIM TRANSPORTATION OF NY (BRACEWELL & GIULIANI LLP)                                     | 75000  | 0     | 1179  |
| PILGRIM TRANSPORTATION OF NY (FKA PILGRIM PIPELINE HOLDINGS LLC)                            | 15000  | 0     | 540   |
| PIPE TRADES ASSOCIATION (NYS)   | 96000  | 0     | 1574  |
| PRATT HOLDINGS, INC.  | 114000 | 0     | 1574  |
| PREMIER HOME HEALTH CARE SERVICES, INC.   | 90000  | 0     | 1574  |
| QUEEN CITY LANDING LLC  | 50000  | 0     | 1341  |
| QUESTAR ASSESSMENT, INC.  | 20000  | 0     | 467   |
| RAI SERVICES COMPANY  | 124998 | 0     | 1574  |
| RECORDING INDUSTRY ASSOCIATION OF AMERICA, INC.   | 124998 | 0     | 1574  |
| RENCO GROUP, INC. (THE)   | 52500  | 0     | 1574  |
| RETAIL, WHOLESALE AND DEPARTMENT STORE UNION (RWDSU)  | 45600  | 0     | 1574  |
| REVLON CONSUMER PRODUCTS GROUP  | 15000  | 0     | 347   |
| ROCKING THE BOAT, INC.  | 0      | 0     | 1574  |
| SACANDAGA PROTECTION CORPORATION  | 36000  | 0     | 1574  |
| SAINT REGIS MOHAWK TRIBE  | 150000 | 0     | 1574  |
| SATELLITE TRACKING OF PEOPLE LLC (F/K/A STOP, LLC. )  | 15000  | 0     | 347   |
| SECURITIES INDUSTRY AND FINANCIAL MARKETS ASSOCIATION (FKA SECURITIES INDUSTRY ASSOCIATION) | 39000  | 0     | 1574  |
| SECURUS TECHNOLOGIES  | 22398  | 0     | 467   |
| SEIU LOCAL 200 UNITED (F/K/A SEIU LOCAL 200)  | 36000  | 0     | 1574  |

|   |        |   |      |
|---|--------|---|------|
| SHARE OUR STRENGTH NEW YORK CITY WINE & FOOD FESTIVAL                 | 0      | 0 | 1574 |
| SHAWANGA LODGE, LLC   | 0      | 0 | 1574 |
| SIEMENS INDUSTRY, INC.  | 120000 | 0 | 1574 |
| SMILE NEW YORK OUTREACH, LLC  | 30000  | 0 | 873  |
| SOLAR POLICY FORUM, LLC. (FKA SOLAR POLICY FORUM)                     | 17250  | 0 | 1574 |
| SOUTHERN WINE & SPIRITS OF AMERICA, INC.                              | 120000 | 0 | 1574 |
| STAFFING ASSOCIATION (NY) (FKA STAFFING ASSOCIATION, INC. (NY) (THE)) | 24000  | 0 | 1574 |
| STAPLES CONTRACT & COMMERCIAL, INC.                                   | 90000  | 0 | 1574 |
| STEAMFITTERS LOCAL 638 PAC (FKA STEAMFITTERS LOCAL UNION 638 PAC)     | 18000  | 0 | 1574 |
| STINSON REDEVELOPMENT   | 13000  | 0 | 1106 |
| STORYCORPS, INC.  | 0      | 0 | 1574 |
| SYSCO CORPORATION   | 3500   | 0 | 113  |
| SYSCO SYRACUSE, LLC   | 38500  | 0 | 1462 |
| TC RAVENSWOOD, LLC (AKA TRANSCANADA CORPORATION)                      | 137500 | 0 | 1462 |
| TEACH FOR AMERICA   | 27000  | 0 | 1179 |
| TECHNOLOGY ENTERPRISE CORPORATION (NEW YORK STATE) (NYSTEC)           | 15000  | 0 | 347  |
| TRILLIUM HEALTH   | 78000  | 0 | 1331 |
| TRUSTEES OF COLUMBIA UNIVERSITY IN THE CITY OF NY (THE)               | 180000 | 0 | 1574 |
| U & S SERVICES, INC.  | 69000  | 0 | 1574 |
| USTA/NATIONAL TENNIS CENTER, INC.                                     | 71500  | 0 | 1331 |
| VECTRA NETWORKS   | 22400  | 0 | 683  |
| VERIZON   | 100001 | 0 | 1574 |
| VIREO HEALTH, LLC   | 165000 | 0 | 1331 |
| WESTERN NEW YORK LAW CENTER, INC.                                     | 33000  | 0 | 1331 |
| WESTERN UNION FINANCIAL SERVICES, INC.                                | 36000  | 0 | 1574 |

|  |        |      |      |
|--|--------|------|------|
| WESTFIELD, LLC   | 60000  | 0    | 1574 |
| WINDOW COVERING MANUFACTURERS ASSOCIATION (WCMA) (F/K/A WINDOW COVERING MANUFACTURERS ASSOCIATION) | 72000  | 0    | 1574 |
| WOMEN IN NEED, INC.  | 11250  | 0    | 233  |
| WOMEN'S HOUSING & ECONOMIC DEVELOPMENT CORPORATION   | 36000  | 0    | 1574 |
| YUM! BRANDS, INC.  | 60000  | 0    | 1574 |
| <b>BOLTZ, JOHN J. CONSULTING</b>   |        |      |      |
| ALTRIA CLIENT SERVICES LLC (FKA ALTRIA CLIENT SERVICES, INC. AND ITS AFFILIATES)                   | 129996 | 0    | 5165 |
| BUSINESS COUNCIL OF WESTCHESTER (THE)  | 5000   | 0    | 145  |
| FIRST DATA CORPORATION & ITS SUBSIDIARIES (BARBARA J. AHERN)                                       | 19998  | 0    | 137  |
| KRAFT HEINZ COMPANY (THE) (FKA KRAFT FOODS GROUP, INC.)  | 69000  | 0    | 2201 |
| MILLERCOORS LLC  | 54000  | 0    | 1964 |
| <b>BOMBARDIER TRANSIT CORPORATION &amp; AFFILIATES (FKA BOMBARDIER TRANSIT CORPORATION)</b>        |        |      |      |
| BOMBARDIER TRANSIT CORPORATION & ITS SUBSIDIARIES  | 19291  | 0    | 0    |
| <b>BOMBARDIERE, RALPH</b>  |        |      |      |
| ASSOCIATION OF SERVICE STATIONS & REPAIR SHOPS, INC. (NYS)   | 14000  | 0    | 107  |
| <b>BOND, SCHOENECK &amp; KING, PLLC</b>  |        |      |      |
| AUTOMOBILE DEALERS ASSOCIATION (NYS)   | 85002  | 2106 | 8016 |
| BREWERS ASSOCIATION (NYS)  | 12000  | 3    | 3    |
| CENTRAL NEW YORK DEFENSE ALLIANCE (PARK STRATEGIES, LLC)   | 47500  | 0    | 0    |
| COLLECTORS ASSOCIATION, INC. (NYS)   | 60000  | 1756 | 5756 |
| MEDICAL LIABILITY MUTUAL INSURANCE COMPANY   | 19998  | 0    | 0    |
| MOHAWK VALLEY HEALTH SYSTEM  | 40000  | 104  | 104  |
| ROTH INDUSTRIES, INC. (PARK STRATEGIES, LLC)   | 2500   | 0    | 0    |

|   |       |      |      |
|---|-------|------|------|
| <b>BOOKMAN ESQ., ROBERT S.</b>  |       |      |      |
| HOSPITALITY ALLIANCE, INC. (NEW YORK CITY)  | 30000 | 0    | 0    |
| <b>BORAH, GOLDSTEIN, ALTSCHULER, NAHINS &amp; GOIDEL, P.C.</b>  |       |      |      |
| 1010 PACIFIC STREET LLC   | 27000 | 0    | 0    |
| <b>BOTANICAL GARDEN (THE) (NY)</b>  |       |      |      |
| BOTANICAL GARDEN (NY) (THE)   | 4537  | 0    | 1780 |
| <b>BOTTLERS ASSOCIATION (NYS)</b>   |       |      |      |
| BOTTLERS ASSOCIATION, INC. (NEW YORK STATE)   | 0     | 0    | 0    |
| <b>BRENNAN CENTER FOR JUSTICE AT NEW YORK AT NYU SCHOOL OF LAW (FKA BRENNAN CENTER FOR JUSTICE AT NY)</b> |       |      |      |
| BRENNAN CENTER FOR JUSTICE AT NEW YORK UNIVERSITY SCHOOL OF LAW   | 8435  | 0    | 0    |
| <b>BRESCIA, RICHARD</b>   |       |      |      |
| PROPANE GAS ASSOCIATION (NY)  | 43800 | 6758 | 0    |
| <b>BRICK, ANDREW</b>  |       |      |      |
| CAPITAL REGION GAMING, LLC  | 18060 | 0    | 0    |
| <b>BRIGHTER CHOICE FOUNDATION, DBA ALBANY CHARTER SCHOOL NETWORK</b>                                      |       |      |      |
| BRIGHTER CHOICE FOUNDATION, DBA ALBANY CHARTER SCHOOL NETWORK   | 0     | 0    | 0    |
| <b>BROADCASTERS ASSOCIATION, INC. (NEW YORK STATE)</b>  |       |      |      |
| BROADCASTERS ASSOCIATION, INC. (NEW YORK STATE)   | 4323  | 0    | 0    |
| <b>BRONX DEFENDERS (THE) (FKA) RUBIN, KATE</b>  |       |      |      |
| BRONX DEFENDERS   | 6027  | 0    | 0    |



**BROOKHAVEN SCIENCE ASSOCIATES, LLC**

|                                    |      |     |   |
|------------------------------------|------|-----|---|
| BROOKHAVEN SCIENCE ASSOCIATES, LLC | 7465 | 501 | 0 |
|------------------------------------|------|-----|---|

---

**BROOKLYN BRIDGE PARK CONSERVANCY**

|                                  |       |   |      |
|----------------------------------|-------|---|------|
| BROOKLYN BRIDGE PARK CONSERVANCY | 18103 | 0 | 4351 |
|----------------------------------|-------|---|------|

---

**BROOKLYN DEFENDER SERVICES**

|                            |      |     |     |
|----------------------------|------|-----|-----|
| BROOKLYN DEFENDER SERVICES | 5480 | 320 | 320 |
|----------------------------|------|-----|-----|

---

**BROOKLYN MUSEUM**

|                 |       |   |   |
|-----------------|-------|---|---|
| BROOKLYN MUSEUM | 65084 | 0 | 0 |
|-----------------|-------|---|---|

---

**BROOKS, HELEN M.**

|                   |     |   |   |
|-------------------|-----|---|---|
| FEDEX CORPORATION | 158 | 5 | 5 |
|-------------------|-----|---|---|

---

**BROWN & WEINRAUB, PLLC**

|  |        |   |       |
|--|--------|---|-------|
| ACCELA, INC.   | 60000  | 0 | 746   |
| AIRBNB, INC.   | 37500  | 0 | 246   |
| ALLIANCE FOR SOLAR CHOICE (THE)                                  | 84000  | 0 | 746   |
| ALLIANCE OF TBI AND NHTD WAIVER PROVIDERS (THE)                  | 60000  | 0 | 746   |
| AMERICAN HOME FURNISHINGS ALLIANCE                               | 51000  | 0 | 746   |
| AMERICAN INTERNATIONAL GROUP, INC.                               | 10000  | 0 | 123   |
| APPRENDIA INC.   | 60000  | 0 | 746   |
| ARNOT HEALTH, INC.   | 40000  | 0 | 746   |
| ASI SYSTEM INTEGRATION, INC.                                     | 0      | 0 | 0     |
| ASSOCIATION OF ALCOHOLISM & SUBSTANCE ABUSE PROVIDERS, INC. (NY) | 60000  | 0 | 746   |
| ATLANTIC SALT, INC.  | 90000  | 0 | 15623 |
| ATRIA MANAGEMENT CO., LLC  | 102000 | 0 | 746   |

|   |        |   |     |
|---|--------|---|-----|
| BROOKDALE UNIVERSITY HOSPITAL & MEDICAL CENTER  | 110000 | 0 | 746 |
| BROOKLYN HOSPITAL CENTER (THE)  | 90000  | 0 | 746 |
| BROOKLYN PLAZA MEDICAL CENTER   | 72000  | 0 | 746 |
| BUILDING & CONSTRUCTION TRADES COUNCIL, AFL-CIO (NYS)   | 58500  | 0 | 746 |
| CALVARY HOSPITAL  | 10000  | 0 | 127 |
| CAMBA, INC.   | 48000  | 0 | 746 |
| CASSENA CARE  | 90000  | 0 | 746 |
| CATHOLIC HEALTH SERVICES OF LONG ISLAND   | 120000 | 0 | 746 |
| CATSKILL OFF TRACK BETTING CORPORATION  | 42000  | 0 | 746 |
| CENTER FOR DISCOVERY (THE)  | 24000  | 0 | 377 |
| CENTERLIGHT HEALTH SYSTEM   | 90000  | 0 | 746 |
| CHARLES T. SITRIN NETWORK OF HOMES & SERVICES, INC.   | 42000  | 0 | 746 |
| CHINESE AMERICAN IPA - ASIAN AMERICAN ACO (EPSTEIN BECKER GREEN)                                | 10000  | 0 | 250 |
| CIGNA CORPORATION (FKA CIGNA COMPANIES)   | 110000 | 0 | 746 |
| CLAXTON-HEPBURN HOSPITAL  | 26250  | 0 | 492 |
| CLEARING HOUSE ASSOCIATION, LLC (THE)   | 60000  | 0 | 746 |
| COALITION FOR CHILDREN'S BEHAVIORAL HEALTH, INC. (NEW YORK STATE) (FKA COALITION FOR CHILDREN'S | 12000  | 0 | 369 |
| COMMUNITY HEALTH CARE ASSOCIATION OF NEW YORK STATE, INC.                                       | 105000 | 0 | 746 |
| CREDIT SUISSE SECURITIES (USA) LLC  | 49995  | 0 | 746 |
| DIRAD TECHNOLOGIES INC.   | 15000  | 0 | 127 |
| DITMAS PARK REHAB CARE CENTER   | 72000  | 0 | 746 |
| DOMINION VOTING SYSTEMS, INC.   | 36000  | 0 | 746 |
| DYNTEK  | 60000  | 0 | 746 |
| EASTERN STAR HOME AND CAMPUS  | 22500  | 0 | 369 |
| EHEALTH COLLABORATIVE (NY)  | 82500  | 0 | 746 |

|   |        |   |     |
|---|--------|---|-----|
| ELANT, INC.   | 18750  | 0 | 246 |
| EMPIRE GENERATING CO, LLC   | 60000  | 0 | 746 |
| ENTERGY NUCLEAR OPERATIONS, INC. (FKA ENTERGEY NUCLEAR NORTHEAST)                 | 159000 | 0 | 746 |
| EXTENDED HOME CARE  | 120000 | 0 | 746 |
| FINGER LAKES HEALTH SYSTEMS AGENCY  | 30000  | 0 | 746 |
| FINGERLAKES MIGRANT HEALTH CARE PROJECT, INC. (FKA FINGER LAKES COMMUNITY HEALTH) | 60000  | 0 | 746 |
| FLETCHER ALLEN AND FLETCHER ALLEN PARTNERS  | 96000  | 0 | 746 |
| FLOATING HOSPITAL, INC. (THE)   | 68000  | 0 | 500 |
| FOCUSED TECHNOLOGIES IMAGING SERVICES, LLC  | 60000  | 0 | 746 |
| FOOTHOLD TECHNOLOGY INC.  | 60000  | 0 | 746 |
| FORTIS PROPERTY GROUP   | 90000  | 0 | 746 |
| FORTUNE METAL, INC.   | 0      | 0 | 246 |
| FOUR SEASONS NURSING AND REHABILITATION CENTER                                    | 4032   | 0 | 123 |
| GAME PLAY NETWORK, INC.   | 35000  | 0 | 492 |
| GENOMIND, INC   | 50000  | 0 | 492 |
| GORDIAN-DYNAMIS SOLUTIONS   | 18000  | 0 | 377 |
| GOVERNMENT EMPLOYEES INSURANCE COMPANY (GEICO)                                    | 78000  | 0 | 746 |
| GRANDELL REHABILITATION AND NURSING CENTER, INC.                                  | 40000  | 0 | 369 |
| GREAT LAKES CHEESE CO.  | 30000  | 0 | 377 |
| GREATER HUDSON VALLEY FAMILY HEALTH CENTER, INC. (THE)                            | 10000  | 0 | 123 |
| HEALTHALLIANCE HOSPITAL   | 120000 | 0 | 746 |
| HIGHLAND VIEW CARE CENTER OPERATING CO. LLC                                       | 67500  | 0 | 619 |
| HOSPITALS INSURANCE COMPANY, INC. (FKA HOSPITALS INSURANCE COMPANY)               | 120000 | 0 | 746 |
| HUDSON VALLEY FISH FARMS INC.   | 82500  | 0 | 746 |

|   |        |   |     |
|---|--------|---|-----|
| HUMAN DEVELOPMENT ASSOCIATION                                 | 35000  | 0 | 492 |
| INSTITUTE OF TECHNOLOGY-OLD WESTBURY CAMPUS (NEW YORK)        | 112500 | 0 | 746 |
| INTELMED GROUP INC. (THE)                                     | 15000  | 0 | 246 |
| JACKPOCKET INC.   | 21000  | 0 | 246 |
| JEWISH SENIOR LIFE  | 24000  | 0 | 254 |
| KPMG LLP  | 120000 | 0 | 746 |
| LAGO RESORT & CASINO, LLC                                     | 110000 | 0 | 746 |
| LINDEN CENTER FOR NURSING AND REHABILITATION                  | 40000  | 0 | 377 |
| LOOLI, CORP.  | 2000   | 0 | 123 |
| LUTHERAN FAMILY HEALTH CENTERS                                | 36000  | 0 | 746 |
| MAIMONIDES MEDICAL CENTER                                     | 108000 | 0 | 746 |
| MAXON ALCO HOLDINGS, LLC                                      | 30000  | 0 | 377 |
| MAXOR NATIONAL PHARMACY SERVICES LLC                          | 5000   | 0 | 254 |
| MERSCORP HOLDINGS, INC. (FKA MERSCORP, INC.)                  | 90000  | 0 | 746 |
| MONTEFIORE MEDICAL CENTER                                     | 120000 | 0 | 746 |
| MOTOROLA SOLUTIONS, INC.                                      | 115500 | 0 | 746 |
| MOUNT SINAI HOSPITAL  | 120000 | 0 | 746 |
| MULHOLLAND GROUP (THE)  | 84000  | 0 | 746 |
| NEPTUNE SOUTH DEVELOPMENT LLC                                 | 10000  | 0 | 123 |
| NEW BEDFORD MANAGEMENT CORPORATION (753 CLASSON INVESTOR LLC) | 45000  | 0 | 492 |
| NORSTAR DEVELOPMENT USA, LP                                   | 57500  | 0 | 746 |
| NTT DATA, INC.  | 60000  | 0 | 746 |
| NYU LANGONE MEDICAL CENTER                                    | 50000  | 0 | 369 |
| OCEANVIEW HOLDINGS GROUP CORP.                                | 48000  | 0 | 369 |
| ODA PRIMARY HEALTH CARE CENTER INC.                           | 60000  | 0 | 746 |

|   |        |   |      |
|---|--------|---|------|
| ONCOLOGY HEMATOLOGY, P.C. (NY)                                | 54000  | 0 | 746  |
| ORACLE AMERICA, INC.  | 86250  | 0 | 746  |
| OTG MANAGEMENT, LLC   | 90000  | 0 | 746  |
| OUTFRONT MEDIA LLC (FKA OUTFRONT MEDIA (FKA CBS OUTDOOR LLC)) | 105000 | 0 | 623  |
| PARSONS BRINCKERHOFF, INC.                                    | 32000  | 0 | 377  |
| PAZ MANAGEMENT, INC. (FKA PAZ HEALTHCARE MANAGEMENT, INC.)    | 20000  | 0 | 500  |
| PLUG POWER INC.   | 60000  | 0 | 746  |
| PREMIUM FINANCE ASSOCIATION OF NEW YORK                       | 25000  | 0 | 746  |
| PRESBYTERIAN HOSPITAL (NEW YORK)                              | 15000  | 0 | 246  |
| PRIVATEER HOLDINGS  | 45000  | 0 | 254  |
| PROSIGHT SPECIALTY INSURANCE GROUP, INC.                      | 30000  | 0 | 246  |
| PROTON MANAGEMENT, LLC (NEW YORK)                             | 40000  | 0 | 254  |
| PSYCHOTHERAPY & COUNSELING CENTER (NEW YORK)                  | 30000  | 0 | 746  |
| REAL ESTATE TAX REVIEW BAR ASSOCIATION                        | 30000  | 0 | 746  |
| REFUAH HEALTH CENTER  | 90000  | 0 | 746  |
| RICHMOND UNIVERSITY MEDICAL CENTER                            | 120000 | 0 | 746  |
| RIVER HOSPITAL  | 90000  | 0 | 746  |
| RIVERSIDE HEALTH CARE SYSTEM                                  | 78000  | 0 | 746  |
| ROCKLAND CLERGY FOR SOCIAL JUSTICE                            | 0      | 0 | 1453 |
| ROSWELL PARK CANCER INSTITUTE                                 | 90000  | 0 | 746  |
| RYE COUNTRY DAY SCHOOL  | 2500   | 0 | 123  |
| SAINT JOSEPH'S MEDICAL CENTER                                 | 120000 | 0 | 746  |
| SAVD SOLAR, INC.  | 9000   | 0 | 623  |
| SCIENTIFIC GAMES INTERNATIONAL, INC.                          | 72000  | 0 | 619  |

|   |        |   |     |
|---|--------|---|-----|
| SEVENTH GENERATION, INC.  | 37500  | 0 | 377 |
| SIBLEY REDEVELOPMENT LIMITED PARTNERSHIP                                  | 60000  | 0 | 746 |
| SOLAR ENERGY INDUSTRIES ASSOCIATION                                       | 49000  | 0 | 500 |
| SOUTH NASSAU COMMUNITIES HOSPITAL   | 96000  | 0 | 746 |
| SOUTHAMPTON HOSPITAL  | 60000  | 0 | 746 |
| SPLUNK INC.   | 150000 | 0 | 746 |
| ST. JOSEPH'S HOSPITAL HEALTH CENTER                                       | 60000  | 0 | 500 |
| STATE UNIVERSITY OF NEW YORK AT STONY BROOK FKA STONY BROOK UNIV HOSPITAL | 78000  | 0 | 746 |
| STRAINWISE (NATIONAL STRATEGIES, INC.)                                    | 10000  | 0 | 250 |
| SUBSIDIUM TECHNOLOGIES  | 60000  | 0 | 746 |
| SUNRUN INC.   | 13000  | 0 | 127 |
| SYMPATICARE LLC   | 154500 | 0 | 746 |
| TABLEAU SOFTWARE, INC.  | 17500  | 0 | 377 |
| TESLA MOTORS, INC   | 15000  | 0 | 123 |
| THERMO FISHER SCIENTIFIC, INC. (NATIONAL STRATEGIES, INC.)                | 52500  | 0 | 492 |
| TOWER ON THE HUDSON, LLC (THE) (FKA GORDON COMMERCIAL DEVELOPMENT LLC)    | 30000  | 0 | 369 |
| TRINITY HEALTH  | 120000 | 0 | 746 |
| U.S. RENAL CARE, INC.   | 25020  | 0 | 369 |
| UNISYS CORPORATION  | 157500 | 0 | 746 |
| UNITED HEALTHCARE SERVICES, INC.  | 150000 | 0 | 746 |
| VIP COMMUNITY SERVICES, INC.  | 36000  | 0 | 746 |
| WANDA COMMERCIAL GROUP AMERICAS, LLC                                      | 55000  | 0 | 500 |
| WHITE PLAINS HOSPITAL   | 90000  | 0 | 746 |
| WILLIAM F. RYAN HEALTH CENTER   | 60000  | 0 | 746 |
| WILLIAM R. HOWELL   | 25000  | 0 | 369 |

|   |       |     |      |
|---|-------|-----|------|
| XTREMEDATA, INC.                                      | 12000 | 0   | 746  |
| YAHOO! INC.   | 72000 | 0   | 746  |
| YOUNG ADULT INSTITUTE, INC.                           | 48000 | 0   | 746  |
| ZUFFA LLC   | 75000 | 585 | 1331 |
| <b>BROWN, ARTHUR M.</b>                               |       |     |      |
| ACCENTURE LLP (WALTERS GROUP (THE))                   | 33632 | 0   | 0    |
| MAKEV ENTERPRISES INCORPORATED DBA SAQUS IT SOLUTIONS | 10500 | 0   | 0    |
| UNIQUE COMP, INC.                                     | 60000 | 0   | 0    |
| <b>BROWNE, BRIAN</b>                                  |       |     |      |
| ST. JOHN'S UNIVERSITY                                 | 19998 | 0   | 446  |
| <b>BROWNSTEIN, DAVID M. (FKA CHIN, FRANCIS Y.)</b>    |       |     |      |
| CITIGROUP GLOBAL MARKETS INC.                         | 93137 | 0   | 769  |
| <b>BRYAN CAVE LLP</b>                                 |       |     |      |
| 307 KENT ASSOCIATES                                   | 6104  | 17  | 475  |
| 4502 PARK AVENUE, LLC                                 | 2702  | 34  | 237  |
| 87 WYTHE HOLDING LLC                                  | 248   | 0   | 19   |
| CAPITAL ONE DEVELOPMENT AND MANAGEMENT, INC.          | 0     | 0   | 0    |
| EDUCATIONAL HOUSING SERVICES, INC.                    | 35243 | 11  | 1737 |
| GERARD AVENUE LLC                                     | 0     | 0   | 0    |
| HARLEM GREEN LLC                                      | 3506  | 1   | 264  |
| J128 LLC  | 4453  | 1   | 335  |
| JANUS VII LLC   | 2097  | 1   | 53   |
| JSRE REALTY, LLC                                      | 3841  | 48  | 336  |

|   |        |      |       |
|---|--------|------|-------|
| MAPLEWOOD SENIOR LIVING LLC                                     | 4489   | 0    | 337   |
| NEIGHBORHOOD EIGHTH AVENUE LLC                                  | 2248   | 1    | 57    |
| PROPERTY MARKETS GROUP, INC.                                    | 24555  | 761  | 2602  |
| SILVERSTEIN DEVELOPMENT CORPORATION                             | 1763   | 5    | 137   |
| ST. BARNABAS NURSING HOME, INC.                                 | 14005  | 0    | 1056  |
| <b>BUFFALO NIAGARA ASSOCIATION OF REALTORS, INC.</b>            |        |      |       |
| BUFFALO NIAGARA ASSOCIATION OF REALTORS, INC.                   | 169590 | 0    | 0     |
| <b>BUFFALO NIAGARA PARTNERSHIP</b>                              |        |      |       |
| BUFFALO NIAGARA PARTNERSHIP                                     | 23792  | 0    | 0     |
| <b>BUFFALO STATE COLLEGE</b>                                    |        |      |       |
| BUFFALO STATE COLLEGE   | 31548  | 0    | 0     |
| <b>BUILD UP NYC</b>   |        |      |       |
| BUILD UP NYC  | 14955  | 8921 | 61521 |
| <b>BUILDERS ASSOCIATION (NYS)</b>                               |        |      |       |
| BUILDERS ASSOCIATION (NYS)                                      | 88738  | 0    | 16074 |
| <b>BUILDING &amp; CONSTRUCTION TRADES COUNCIL (NYS)</b>         |        |      |       |
| BUILDING & CONSTRUCTION TRADES COUNCIL (NYS)                    | 20584  | 0    | 841   |
| <b>BUILDING &amp; CONSTRUCTION TRADES COUNCIL OF GREATER NY</b> |        |      |       |
| BUILDING & CONSTRUCTION TRADES COUNCIL OF GREATER NY            | 11100  | 0    | 0     |
| <b>BURGOS, TONIO &amp; ASSOCIATES, INC.</b>                     |        |      |       |
| 20 PINE STREET CONDOMINIUM                                      | 35000  | 0    | 0     |



|   |        |   |   |
|---|--------|---|---|
| AECOM   | 60000  | 0 | 0 |
| AMERICAN AIRLINES, INC.                                   | 78000  | 0 | 0 |
| AMERICAN SOCIETY FOR THE PREVENTION OF CRUELTY TO ANIMALS | 30000  | 0 | 0 |
| APTHORP ASSOCIATES, LLC                                   | 30000  | 0 | 0 |
| APTHORP CONDOMINIUM (THE)                                 | 45000  | 0 | 0 |
| BANK LEUMI USA  | 150000 | 0 | 0 |
| BROADCASTERS ASSOCIATION, INC. (NEW YORK STATE)           | 37499  | 0 | 0 |
| CAPITOL STRATEGIES GROUP, LLC (THE)                       | 7500   | 0 | 0 |
| CINTAS CORPORATION  | 25000  | 0 | 0 |
| COMPOSITE PROTOTYPING CENTER                              | 15000  | 0 | 0 |
| DAYTOP VILLAGE, INC.                                      | 50000  | 0 | 0 |
| EMBLEMHEALTH SERVICES COMPANY, LLC                        | 240000 | 0 | 0 |
| FINCH PAPER LLC   | 7500   | 0 | 0 |
| GREATER NEW YORK HOSPITAL ASSOCIATION                     | 120000 | 0 | 0 |
| HOTELSAB, LLC   | 15000  | 0 | 0 |
| HUDSON YARDS AGENT  | 40000  | 0 | 0 |
| IONIC-FUELS INTERNATIONAL HOLDINGS, S.A.P. DE C.V.        | 100000 | 0 | 0 |
| LIBERTY HELICOPTERS, INC.                                 | 120000 | 0 | 0 |
| LIMO ASSOCIATION OF NEW YORK, INC.                        | 15000  | 0 | 0 |
| MEDICINE BOX, INC. (THE)                                  | 60000  | 0 | 0 |
| MONTEFIORE MEDICAL CENTER                                 | 126000 | 0 | 0 |
| NATIONAL RAILROAD PASSENGER CORPORATION (AMTRAK)          | 100000 | 0 | 0 |
| NEUROLOGICAL SURGERY, P.C.                                | 120000 | 0 | 0 |
| PFIZER, INC   | 78000  | 0 | 0 |
| PHARMACEUTICAL RESEARCH AND MANUFACTURERS OF AMERICA      | 18000  | 0 | 0 |

|  |        |     |        |
|--|--------|-----|--------|
| PROFESSIONAL STAFF CONGRESS/CUNY                       | 80000  | 0   | 0      |
| PROMONTORY FINANCIAL GROUP, LLC                        | 120000 | 0   | 0      |
| SAMARITAN FOUNDATION, INC.                             | 10000  | 0   | 0      |
| SELF STORAGE ASSOCIATION, INC. (NY)                    | 24000  | 0   | 0      |
| SHIPPING ASSOCIATION, INC. (NY)                        | 60000  | 0   | 0      |
| SL VENTURES, LLC                                       | 90000  | 0   | 0      |
| STATEN ISLAND MARINE DEVELOPMENT LLC                   | 90000  | 0   | 0      |
| TUTOR PERINI CORPORATION                               | 70000  | 0   | 0      |
| UNION COMMUNITY HEALTH CENTER                          | 120000 | 0   | 0      |
| UNITED WATER MANAGEMENT AND SERVICES                   | 0      | 0   | 0      |
| UNIVISION COMMUNICATIONS, INC.                         | 130000 | 0   | 0      |
| VERIZON  | 100001 | 0   | 0      |
| VISA U.S.A. INC.                                       | 27000  | 0   | 0      |
| WILLIAMS COMPANIES, INC. (THE)                         | 60000  | 0   | 0      |
| WYCKOFF HEIGHTS MEDICAL CENTER                         | 100000 | 0   | 0      |
| <hr/>  |        |     |        |
| <b>BURGOS, TONIO AND ASSOCIATES OF NEW JERSEY, LLC</b> |        |     |        |
| HUGO NEU CORPORATION                                   | 120000 | 0   | 0      |
| PALLADIAN HEALTH                                       | 30000  | 0   | 0      |
| SOLIX, INC.  | 60000  | 0   | 0      |
| <hr/>  |        |     |        |
| <b>BUSINESS COUNCIL OF NYS, INC. (THE)</b>             |        |     |        |
| BUSINESS COUNCIL OF NYS, INC. (THE)                    | 215196 | 561 | 362073 |
| <hr/>  |        |     |        |
| <b>BYRNE, ELIZABETH</b>                                |        |     |        |
| VOYA SERVICES COMPANY                                  | 0      | 0   | 0      |

|   |        |   |      |
|---|--------|---|------|
| <b>CAESARS ENTERPRISE SERVICES, LLC (FKA CAESARS ENTERTAINMENT OPERATING COMPANY, INC.)</b> |        |   |      |
| CAESARS ENTERPRISE SERVICES, LLC F/K/A CAESARS ENTERTAINMENT OPERATING COMPANY, INC.        | 622200 | 0 | 4800 |
| <b>CAITHNESS LONG ISLAND II, LLC</b>  |        |   |      |
| CAITHNESS LONG ISLAND II, LLC   | 2803   | 0 | 0    |
| <b>CALVIN, JAMES S.</b>   |        |   |      |
| ASSOCIATION OF CONVENIENCE STORES (NY)  | 28125  | 0 | 3982 |
| <b>CAMBA, INC. (FKA CHURCH AVENUE MERCHANTS BLOCK ASSOCIATION, INC.)</b>                    |        |   |      |
| CAMBA (FKA CHURCH AVENUE MERCHANTS BLOCK ASSOCIATION, INC.)                                 | 4782   | 0 | 0    |
| <b>CAMMOCK, CLIFF (FKA BONAGURA, DAVID)</b>   |        |   |      |
| ERNST & YOUNG LLP   | 9016   | 0 | 0    |
| <b>CANISIUS COLLEGE (FKA KRULY, KENNETH)</b>  |        |   |      |
| CANISIUS COLLEGE  | 141    | 0 | 0    |
| <b>CANTORE, ANTHONY S.</b>  |        |   |      |
| RETIRED PUBLIC EMPLOYEES ASSOCIATION, INC.  | 30000  | 0 | 0    |
| <b>CAPALINO, JAMES F. &amp; ASSOCIATES, INC.</b>  |        |   |      |
| 1-10 BUSH TERMINAL OWNER, LP  | 60000  | 0 | 0    |
| 107-18 REALTY, L.L.C.   | 10000  | 0 | 0    |
| 14 EAST 125 LLC   | 35483  | 0 | 0    |
| 150 WOOSTER LLC   | 84000  | 0 | 0    |
| 1535 BEDFORD INVESTORS LLC  | 50000  | 0 | 0    |
| 19 KENT DEVELOPMENT LLC   | 90000  | 0 | 0    |
| 19-20 BUSH TERMINAL OWNER, LP   | 60000  | 0 | 0    |

|   |        |   |   |
|---|--------|---|---|
| 210 LIVINGSTON ST. OWNER LLC  | 67500  | 0 | 0 |
| 250 PARK AVENUE, LLC  | 90000  | 0 | 0 |
| 2902 FREDRICK DOUGLASS BLVD. HOLDING, LLC   | 30000  | 0 | 0 |
| 307 KENT ASSOCIATES   | 72000  | 0 | 0 |
| 3206 EMMONS AVENUE REALTY LLC   | 52000  | 0 | 0 |
| 39 WEST 23RD STREET, LLC  | 30000  | 0 | 0 |
| 41 GREAT JONES HOLDINGS, LLC  | 59500  | 0 | 0 |
| 49-51 CHAMBERS LLC  | 72000  | 0 | 0 |
| 525 WEST 52ND STREET DEVELOPMENT LLC AND THE CLINTON HOUSING DEVELOPMENT CORPORATION (525 WEST 52ND STREET DEVELOPMENT LLC) | 0      | 0 | 0 |
| 551 WEST 21ST STREET OWNER LLC  | 37500  | 0 | 0 |
| 616 FIRST AVENUE LLC  | 30000  | 0 | 0 |
| 69-02 QUEENS BLVD WOODSIDE LLC  | 2742   | 0 | 0 |
| 7 WEST 21 LLC   | 45000  | 0 | 0 |
| 860 WASHINGTON STREET LLC   | 120000 | 0 | 0 |
| 87-10 OPERATING LLC   | 17419  | 0 | 0 |
| 88 THIRD AVENUE REALTY LLC  | 31500  | 0 | 0 |
| 9TH & 10TH STREET L.L.C.  | 120000 | 0 | 0 |
| A.V.K. CONTRACTING CORP.  | 45000  | 0 | 0 |
| ACADEMY OF MEDICINE (NY)  | 60000  | 0 | 0 |
| AIRBNB, INC.  | 150000 | 0 | 0 |
| ALAMO DRAFTHOUSE CINEMAS, LLC   | 30000  | 0 | 0 |
| ALBEE DEVELOPMENT LLC   | 65000  | 0 | 0 |
| ALEXANDRIA REAL ESTATE EQUITIES, INC.   | 100000 | 0 | 0 |
| ALLIANCE FOR CONEY ISLAND, INC.   | 36483  | 0 | 0 |

|   |        |   |   |
|---|--------|---|---|
| AMERICAN BEVERAGE ASSOCIATION                                   | 150000 | 0 | 0 |
| AMERICAN INSTITUTE OF ARCHITECTS - NEW YORK CHAPTER             | 72000  | 0 | 0 |
| ASPHALT GREEN, INC.   | 76000  | 0 | 0 |
| ATLANTIC 2644, LLC  | 69000  | 0 | 0 |
| ATLANTIC CHESTNUT, LLC  | 30000  | 0 | 0 |
| AVALON BAY COMMUNITIES, INC.                                    | 86250  | 0 | 0 |
| BAIS RUCHEL D'SATMAR, INC AKA CENTRAL UNITED TALMUDICAL ACADEMY | 69500  | 0 | 0 |
| BENENSON CAPITAL PARTNERS, LLC                                  | 19742  | 0 | 0 |
| BILLYBEY FERRY COMPANY, LLC                                     | 20500  | 0 | 0 |
| BIRCH FAMILY SERVICES, INC.                                     | 27500  | 0 | 0 |
| BLACK SPRUCE MANAGEMENT LLC                                     | 26000  | 0 | 0 |
| BLUE SCHOOL   | 18000  | 0 | 0 |
| BOGOPA SERVICE CORP.  | 20000  | 0 | 0 |
| BOWERY RESIDENTS' COMMITTEE, INC.                               | 72000  | 0 | 0 |
| BPP STPCV HOLDINGS LLC  | 50968  | 0 | 0 |
| BRE PARK AVENUE TOWER OWNER LLC                                 | 22500  | 0 | 0 |
| BROADWAY STAGES, LTD  | 60000  | 0 | 0 |
| BROOKLYN BRIDGE PARK CONSERVANCY                                | 57500  | 0 | 0 |
| CAREFUL BUS SERVICE INC. (FKA CAREFUL BUS INC.)                 | 30000  | 0 | 0 |
| CATAMARAN PBM OF COLORADO, LLC.                                 | 30000  | 0 | 0 |
| CENTENE CORPORATION   | 180000 | 0 | 0 |
| CENTRAL AMUSEMENT INTERNATIONAL LLC                             | 34113  | 0 | 0 |
| CENTRAL PARK BOATHOUSE LLC                                      | 15000  | 0 | 0 |
| CIPRIANI USA, INC.  | 20000  | 0 | 0 |
| CITARELLA OPERATING LLC   | 26612  | 0 | 0 |

|   |       |   |   |
|---|-------|---|---|
| CITY OUTDOOR INC  | 937   | 0 | 0 |
| CNIGUARD, LLC   | 49000 | 0 | 0 |
| COLLEGE POINT DISTRIBUTION LLC  | 48000 | 0 | 0 |
| COMMUNITY SOLUTIONS INTERNATIONAL, INC. (FKA COMMON GROUND COMMUNITIES, INC.) | 30000 | 0 | 0 |
| COMPREHENSIVE DEVELOPMENTAL KIDS SCHOOL                                       | 18500 | 0 | 0 |
| COMPUTERS FOR YOUTH FOUNDATION, INC.  | 0     | 0 | 0 |
| COOPER TANK & WELDING CORP.   | 85000 | 0 | 0 |
| CULTURAL INSTITUTIONS PENSION PLAN  | 27750 | 0 | 0 |
| DDG/WH 325 WEST BROADWAY LLC  | 58500 | 0 | 0 |
| DELANCEY STREET ASSOCIATES LLC  | 40000 | 0 | 0 |
| ETHICAL COMMUNITY CHARTER SCHOOL (THE)  | 20000 | 0 | 0 |
| FIFTH AVENUE ASSOCIATION BUSINESS IMPROVEMENT DISTRICT INC (THE)              | 23500 | 0 | 0 |
| IORELLLO H. LAGUARDIA COMMUNITY COLLEGE OF THE CITY UNIVERSITY OF NEW YORK    | 0     | 0 | 0 |
| FLATIRON/23RD STREET PARTNERSHIP DISTRICT MANAGEMENT ASSOCIATION, INC.        | 50050 | 0 | 0 |
| FORTIS PROPERTY GROUP LLC   | 0     | 0 | 0 |
| FPG COBBLE HILL ACQUISITIONS LLC  | 73410 | 0 | 0 |
| FREEZE FRAME, LLC   | 0     | 0 | 0 |
| FRIEDLAND PROPERTIES, INC.  | 0     | 0 | 0 |
| FRIENDS OF ELIZABETH STREET GARDEN INC.                                       | 0     | 0 | 0 |
| FT. GEORGE APT. CORP.   | 5000  | 0 | 0 |
| GANSEVOORT MARKET, INC.   | 24000 | 0 | 0 |
| GC ALPHA LLC  | 25000 | 0 | 0 |
| GENERAL CONTRACTORS ASSOCIATION OF NEW YORK, INC. (THE)                       | 24000 | 0 | 0 |
| GEORGE WASHINGTON BRIDGE BUS STATION DEVELOPMENT VENTURE, LLC                 | 72000 | 0 | 0 |

|   |        |   |   |
|---|--------|---|---|
| GGP STATEN ISLAND MALL, LLC   | 90000  | 0 | 0 |
| GIANDO ON THE WATER, INC.   | 70000  | 0 | 0 |
| HALPERN, JASON  | 8839   | 0 | 0 |
| HELICOPTERS TOURISM & JOBS COUNCIL, INC. (FKA HELICOPTERS MATTER, INC.)         | 85000  | 0 | 0 |
| HENRY 85 LLC  | 15484  | 0 | 0 |
| HNTB CORPORATION  | 127500 | 0 | 0 |
| HUNTS POINT COOPERATIVE MARKET, INC.  | 30000  | 0 | 0 |
| IBM CORPORATION   | 50000  | 0 | 0 |
| INTERSTATE OUTDOOR ADVERTISING, LP  | 4683   | 0 | 0 |
| J.E.M.B. REALTY CORP.   | 60000  | 0 | 0 |
| JAMESTOWN, L.P  | 10000  | 0 | 0 |
| JSRE REALTY, LLC  | 96000  | 0 | 0 |
| KALISH & KERNER PETROLEUM LLC   | 0      | 0 | 0 |
| KNIC LLC (FKA KNIC PARTNERS LLC )   | 90000  | 0 | 0 |
| L&M 25TH STREET LLC   | 15000  | 0 | 0 |
| LAMAR ADVERTISING OF PENN LLC   | 9375   | 0 | 0 |
| LAMOR ASSOCIATES, LLC   | 12000  | 0 | 0 |
| LANGAN ENGINEERING, ENVIRONMENTAL, SURVEYING AND LANDSCAPE ARCHITECTURE, D.P.C. | 30000  | 0 | 0 |
| LOTUS EQUITY GROUP LLC  | 18000  | 0 | 0 |
| LOWER EAST SIDE DISTRICT MANAGEMENT ASSOCIATION, INC.                           | 36000  | 0 | 0 |
| MADISON 45 BROAD DEVELOPMENT LLC  | 25000  | 0 | 0 |
| MADISON SQUARE PARK CONSERVANCY, INC.   | 21450  | 0 | 0 |
| MAGNUM REAL ESTATE GROUP INC  | 90000  | 0 | 0 |
| MANHATTAN SCHOOL OF MUSIC   | 50000  | 0 | 0 |
| METROPOLITAN ARTS & ANTIQUES PAVILLION, LTD.                                    | 36000  | 0 | 0 |

|   |        |   |   |
|---|--------|---|---|
| METROPOLITAN VELODROME, INC                       | 15000  | 0 | 0 |
| MFM CONTRACTING CORP.                             | 20000  | 0 | 0 |
| MIDTOWN TRACKAGE VENTURES LLC                     | 40000  | 0 | 0 |
| MM JEWELRY ARTS INSTITUTE, INC.                   | 8983   | 0 | 0 |
| MOUNTCO CONSTRUCTION AND DEVELOPMENT CORP.        | 32000  | 0 | 0 |
| MPE HOTEL I TENANT (DOWNTOWN NY) LLC              | 93936  | 0 | 0 |
| NEW YORK UNIVERSITY (FKA UNIVERSITY (NEW YORK))   | 0      | 0 | 0 |
| OA VW LLC   | 9375   | 0 | 0 |
| OUTFRONT MEDIA LLC                                | 159375 | 0 | 0 |
| P.C. RICHARD & SON LONG ISLAND CORP.              | 30000  | 0 | 0 |
| PILOT FIBER NY LLC                                | 7500   | 0 | 0 |
| PIONEER TRANSPORATION CORP.                       | 120000 | 0 | 0 |
| PMG LEROY STREEET LLC                             | 58258  | 0 | 0 |
| PRINCE GEORGE ASSOCIATES L.P                      | 6000   | 0 | 0 |
| PRIVATEER HOLDINGS, INC.                          | 70000  | 0 | 0 |
| PROPERTY MARKETS GROUP, INC.                      | 96000  | 0 | 0 |
| PURSUIT REALTY GROUP LLC (FKA PURSUIT REALTY LLC) | 60000  | 0 | 0 |
| QBDK HURON, LLC                                   | 40000  | 0 | 0 |
| RAL DEVELOPMENT SERVICES LLC                      | 36000  | 0 | 0 |
| RCB1 NOMINEE LLC                                  | 18580  | 0 | 0 |
| RCB3 NOMINEE LLC                                  | 18580  | 0 | 0 |
| RCB4 NOMINEE LLC                                  | 18580  | 0 | 0 |
| RIDGEWOOD TOWER LLC                               | 90000  | 0 | 0 |
| ROOSEVELT ISLAND ASSOCIATES                       | 12000  | 0 | 0 |



|   |        |   |   |
|---|--------|---|---|
| RUDIN MANAGEMENT COMPANY, INC.                          | 27001  | 0 | 0 |
| SCENIC HUDSON, INC.                                     | 39996  | 0 | 0 |
| SCHWARTZ, DR. BRIAN                                     | 15000  | 0 | 0 |
| SECOND STAGE THEATRE                                    | 36000  | 0 | 0 |
| SEZ FOSTER LLC  | 12000  | 0 | 0 |
| SHIROKIA DEVELOPMENT LLC                                | 13333  | 0 | 0 |
| SILVERSTEIN DEVELOPMENT CORPORATION                     | 90000  | 0 | 0 |
| SJ OWNER LLC  | 120000 | 0 | 0 |
| SNOWFLOW LH LLC   | 27000  | 0 | 0 |
| SNOWFLOW LLC  | 9000   | 0 | 0 |
| SOHO PROPERTIES INC.                                    | 0      | 0 | 0 |
| SOLOMON R. GUGGENHEIM FOUNDATION                        | 30000  | 0 | 0 |
| SOMERSET PARTNERS LLC                                   | 43000  | 0 | 0 |
| SPG JOHNSON LLC   | 60000  | 0 | 0 |
| SPRUCE TECHNOLOGY, INC                                  | 45000  | 0 | 0 |
| STARR WHITEHOUSE LANDSCAPE ARCHITECTS AND PLANNERS PLLC | 5000   | 0 | 0 |
| STILES PROPERTIES, LLC                                  | 30000  | 0 | 0 |
| STONELEIGH BMB PARTNERS, LLC                            | 21666  | 0 | 0 |
| SUMMER SEARCH   | 0      | 0 | 0 |
| SUMMIT GLORY LLC  | 90000  | 0 | 0 |
| SUNNYSIDE COMMUNITY SERVICES, INC.                      | 0      | 0 | 0 |
| TACONIC NEW YORK CITY INVESTMENT FUND, L.P.             | 0      | 0 | 0 |
| THYSSENKRUPP ELEVATOR CORPORATION                       | 98000  | 0 | 0 |
| TORKIA INTERNATIONAL INC                                | 20000  | 0 | 0 |
| TOTAL SAFETY CONSULTING, LLC                            | 60000  | 0 | 0 |

|  |        |     |      |
|--|--------|-----|------|
| TRIANGLE EQUITIES DEVELOPMENT COMPANY, LLC (FKA TRIANGLE EQUITIES DEVELOPMENT CO, LLC) | 60000  | 0   | 0    |
| TROCOM CONSTRUCTION CORP.  | 7500   | 0   | 0    |
| TULLY CONSTRUCTION CO. INC   | 90000  | 0   | 0    |
| TWIN BROTHERS DEVELOPMENT LLC  | 15000  | 0   | 0    |
| UBER TECHNOLOGIES, INC.  | 165000 | 0   | 0    |
| UNDERGROUND DEVELOPMENT FOUNDATION   | 0      | 0   | 0    |
| URBAN SPACE HOLDINGS, INC.   | 12000  | 0   | 0    |
| WANDA COMMERCIAL GROUP AMERICAS, LLC   | 73935  | 0   | 0    |
| WOMEN'S PRISON ASSOCIATION AND HOME (THE)  | 0      | 0   | 0    |
| WW ACQUISITIONS AND DEVELOPMENT LLC  | 36000  | 0   | 0    |
| YOUNG WOMEN'S LEADERSHIP NETWORK   | 72000  | 0   | 0    |
| ZTE (USA) INC. (BAKER HOSTETLER LLC)   | 74516  | 0   | 0    |
| <hr/>  |        |     |      |
| <b>CAPITAL DISTRICT PHYSICIANS' HEALTH PLAN, INC.</b>                                  |        |     |      |
| CAPITAL DISTRICT PHYSICIAN'S HEALTH PLAN, INC  | 30000  | 0   | 0    |
| <hr/>  |        |     |      |
| <b>CAPITAL PUBLIC AFFAIRS</b>  |        |     |      |
| PHARMACISTS SOCIETY OF THE STATE OF NY   | 78000  | 458 | 1061 |
| SOCIETY FOR CLINICAL AND MEDICAL HAIR REMOVAL, INC.                                    | 27000  | 0   | 603  |
| <hr/>  |        |     |      |
| <b>CAPITOL COMMUNICATIONS LLC</b>  |        |     |      |
| OCEAN CARRIER EQUIPMENT MANAGEMENT ASSOCIATION (STATEWIDE PUBLIC AFFAIRS, INC.)        | 2000   | 0   | 0    |
| PRATT INSTITUTE  | 55000  | 0   | 0    |
| QUEENS DEVELOPMENT GROUP, LLC  | 60000  | 0   | 0    |
| RELATED COMPANIES, L.P. (THE)  | 60000  | 0   | 0    |
| <hr/>  |        |     |      |
| <b>CAPITOL CONSULTANTS, INC. (NY)</b>  |        |     |      |

|   |        |   |       |
|---|--------|---|-------|
| BP AMERICA, INC.  | 94500  | 0 | 44950 |
| <b>CAPITOL GROUP, LLC</b>   |        |   |       |
| 1-800 CONTACTS (PLUMMER & WIGGER, LLC)  | 25000  | 0 | 898   |
| AEWS ENGINEERING, LLC   | 11000  | 0 | 181   |
| AMERICAN SAFETY INSTITUTE, INC.   | 105000 | 0 | 2449  |
| ANHEUSER-BUSCH COMPANIES  | 60000  | 0 | 2415  |
| ASSOCIATION OF PLUMBING, HEATING & COOLING CONTRACTORS (NYS)                    | 12000  | 0 | 2473  |
| AUTOMATIC VENDING ASSOCIATION (NYS)   | 24000  | 0 | 1493  |
| CONSUMER HEALTHCARE PRODUCTS ASSOCIATION  | 23332  | 0 | 1260  |
| COUNCIL FOR RESPONSIBLE NUTRITION   | 24000  | 0 | 1260  |
| DREXEL HAMILTON   | 36000  | 0 | 2473  |
| EASTERN CONTRACTORS ASSOCIATION   | 36000  | 0 | 2473  |
| EMPIRE STATE MARINE TRADES ASSOCIATION  | 45600  | 0 | 2473  |
| FOCUSED TECHNOLOGIES IMAGING SERVICES LLC                                       | 30000  | 0 | 1076  |
| GROCERY MANUFACTURERS ASSOCIATION   | 39996  | 0 | 2135  |
| HOME CARE OF CENTRAL NEW YORK, INC. (FKA INDEPENDENT HEALTH CARE SERVICES, INC) | 27000  | 0 | 2473  |
| INDEPENDENT HEALTH ASSOCIATION, INC.  | 34300  | 0 | 1260  |
| LKQ CORPORATION/KEYSTONE AUTOMOTIVE   | 21000  | 0 | 1750  |
| LONG ISLAND FORUM FOR TECHNOLOGY  | 24000  | 0 | 2473  |
| MYLAN INC.  | 60000  | 0 | 2473  |
| NATIONAL ASSOCIATION OF PROFESSIONAL EMPLOYER ORGANIZATIONS                     | 29500  | 0 | 1759  |
| NATIONAL SHOOTING SPORTS FOUNDATION, INC.                                       | 72000  | 0 | 2473  |
| NEXTERA ENERGY TRANSMISSION, LLC  | 30000  | 0 | 1076  |
| PHYSICIANS' RECIPROCAL INSURERS   | 72000  | 0 | 2473  |

|   |       |     |      |
|---|-------|-----|------|
| RENT-A-CENTERS (STATESIDE ASSOCIATES)                             | 54000 | 0   | 2473 |
| RENTAL DEALERS ASSOCIATION (NYS)                                  | 18000 | 0   | 2473 |
| RITE AID CORPORATION  | 61800 | 0   | 2473 |
| SNOWMOBILE ASSOCIATION (NYS)                                      | 60480 | 0   | 2473 |
| TOBACCONIST ASSOCIATION OF NYS (MEARA AVELLA DICKINSON)           | 15000 | 0   | 1974 |
| TRI-STATE COLLEGE OF ACUPUNCTURE                                  | 9000  | 0   | 700  |
| TWC ADMINISTRATION LLC (FKA TIME WARNER ADMINISTRATIN LLC)        | 60000 | 0   | 2135 |
| WASTE MANAGEMENT OF NEW YORK, LLC (FKA WASTE MANAGEMENT)          | 84000 | 0   | 2473 |
| YONKERS RACING CORPORATION  | 60000 | 0   | 2473 |
| <hr/> <b>CAPITOL HILL MANAGEMENT SERVICES, INC.</b>               |       |     |      |
| ADVOCATES FOR ADULT DAY SERVICES                                  | 15000 | 220 | 220  |
| AMERICAN MASSAGE THERAPY ASSOC. - NY CHAPTER                      | 28140 | 500 | 500  |
| ARCADIS U.S., INC. (FKA MALCOLM PIRNIE, INC.)                     | 54000 | 200 | 200  |
| ASSOCIATION OF COUNTY HEALTH OFFICIALS (NEW YORK STATE)           | 22000 | 403 | 403  |
| ASSOCIATION ON AGING IN NEW YORK                                  | 24000 | 639 | 639  |
| AUTOMOTIVE RECYCLERS ASSOCIATION (NY)                             | 30000 | 520 | 520  |
| BATTERY AND ENERGY STORAGE TECHNOLOGY CONSORTIUM, INC. (NY)       | 24000 | 564 | 214  |
| CITY OF ROCHESTER   | 96000 | 956 | 956  |
| CROSSBOW COALITION, INC. (NEW YORK)                               | 5000  | 200 | 200  |
| DIG SAFELY NEW YORK, INC.   | 30000 | 592 | 592  |
| EPILEPSY FOUNDATION OF NORTHEASTERN NEW YORK, INC.                | 12000 | 219 | 219  |
| LIVEON NY (FKA COUNCIL OF SENIOR CENTERS & SERVICES OF NYC, INC.) | 36000 | 252 | 252  |
| MANUFACTURERS ASSOCIATION OF CENTRAL NEW YORK                     | 16000 | 727 | 727  |
| MATERNITY & EARLY CHILDHOOD FOUNDATION, INC.                      | 5000  | 200 | 200  |

|  |        |      |      |
|--|--------|------|------|
| OUTDOOR ADVERTISING COUNCIL OF NEW YORK, INC | 55002  | 875  | 875  |
| PUBLIC ADJUSTERS ASSOCIATION (NY)            | 24000  | 516  | 516  |
| QUASAR ENERGY GROUP                          | 41000  | 378  | 378  |
| SOCIETY OF OPTICIANS, INC. (NYS)             | 13752  | 1053 | 1053 |
| <b>CAPITOL STRATEGIES GROUP, LLC</b>         |        |      |      |
| ANNESE AND ASSOCIATES, INC.                  | 42000  | 0    | 175  |
| CARAHSOFT TECHNOLOGY CORPORATION             | 142500 | 0    | 175  |
| E-BIZDOCS                                    | 0      | 0    | 175  |
| E-LOCK CORPORATION                           | 18000  | 0    | 175  |
| INTERFACE MASTERS TECHNOLOGY INC             | 18000  | 0    | 175  |
| ION NEWCO CORP                               | 18000  | 0    | 175  |
| LEXMARK INTERNATIONAL, INC.                  | 60000  | 0    | 175  |
| NORTHWOODS CONSULTING PARTNERS, INC          | 13226  | 0    | 82   |
| NOVELL, INC.                                 | 36000  | 0    | 175  |
| QUEST PUBLIC SECTOR, INC.                    | 61500  | 0    | 175  |
| <b>CAPVEST PARTNERS LLP</b>                  |        |      |      |
| CAPVEST PARTNERS LLP                         | 0      | 0    | 0    |
| <b>CARCO GROUP, INC.</b>                     |        |      |      |
| CARCO GROUP, INC.                            | 93     | 0    | 0    |
| <b>CAREY GROUP LLC (THE)</b>                 |        |      |      |
| 125 MEC CENTER LLC                           | 120000 | 0    | 0    |
| BFC PARTNERS                                 | 35000  | 0    | 0    |
| BP PRECISE CONSTRUCTION CORP.                | 10000  | 0    | 0    |

|   |        |     |     |
|---|--------|-----|-----|
| MCGLONE TRUCKING, INC.                                  | 11000  | 0   | 0   |
| MCKISSACK & MCKISSACK                                   | 7500   | 0   | 0   |
| MEGALITH CAPITAL MANAGEMENT II, LLC                     | 40000  | 0   | 0   |
| N2 GLOBAL SOLUTIONS, INC.                               | 25000  | 0   | 0   |
| OLIVEIRA CONTRACTING, INC.                              | 36000  | 0   | 0   |
| OUR RENTAL PUMPS LLC                                    | 30000  | 0   | 0   |
| PORTS AMERICA, INC.                                     | 45000  | 0   | 0   |
| RICHMAN NEW YORK 2011, LLC                              | 130000 | 0   | 0   |
| RPM WORLDWIDE, INC.                                     | 36000  | 0   | 0   |
| SALMAR PROPERTIES LLC                                   | 3000   | 0   | 0   |
| SIMPLE ADMIT  | 20000  | 0   | 0   |
| SLATE PROPERTY GROUP LLC                                | 5000   | 0   | 0   |
| SOFIVE, INC.  | 5000   | 0   | 0   |
| TRI STATE LUMBER, LTD.                                  | 10000  | 0   | 0   |
| TRIANGLE EQUITIES DEVELOPMENT COMPANY, LLC              | 90000  | 0   | 0   |
| WINCO CORPORATION                                       | 10000  | 0   | 0   |
| <hr/>   |        |     |     |
| <b>CARL ANDREWS &amp; ASSOCIATES, INC.</b>              |        |     |     |
| CORE SERVICES GROUP, INC.                               | 54200  | 350 | 350 |
| FLEET FINANCIAL GROUP, INC.                             | 24000  | 400 | 400 |
| INTERFAITH MEDICAL CENTER                               | 76000  | 250 | 250 |
| TD BANK US HOLDING COMPANY (FKA TD BANK, N.A.)          | 25000  | 250 | 250 |
| TRITON STRUCTURAL CONCRETE, INC.                        | 53600  | 400 | 400 |
| TRITON STRUCTURAL CONCRETE, INC. (DIEFENBACH LAW GROUP) | 37900  | 340 | 250 |
| <hr/>   |        |     |     |
| <b>CARNEVALE CONSULTING, LLC</b>                        |        |     |     |

|  |        |     |      |
|--|--------|-----|------|
| APPDYNAMICS  | 12000  | 0   | 0    |
| ARISTA NETWORK   | 36000  | 0   | 0    |
| AVAYA  | 36000  | 0   | 0    |
| BMC SOFTWARE, INC.                                       | 48000  | 0   | 0    |
| CITRIX   | 60000  | 0   | 0    |
| GARNET RIVER LLC   | 36000  | 0   | 0    |
| GARTNER  | 43200  | 0   | 0    |
| GCOM SOFTWARE INC  | 36000  | 0   | 0    |
| INFOR (US), INC. (FKA INFOR PUBLIC SECTOR, INC.)         | 60000  | 0   | 0    |
| LINIUM LLC   | 36000  | 0   | 0    |
| MICROSOFT CORPORATION                                    | 42500  | 0   | 896  |
| TWC ADMINISTRATION LLC (FKA TIME WARNER CABLE)           | 108000 | 0   | 0    |
| <hr/>  |        |     |      |
| <b>CARPENTER, ROBERT (FKA GERGELA III, JOSEPH)</b>       |        |     |      |
| LONG ISLAND FARM BUREAU                                  | 19000  | 0   | 5666 |
| <hr/>  |        |     |      |
| <b>CARREAU CONSULTING (FKA MORAN CARREAU CONSULTING)</b> |        |     |      |
| FAMILIES TOGETHER IN NEW YORK STATE                      | 33000  | 0   | 0    |
| <hr/>  |        |     |      |
| <b>CARSON, MARTIN</b>                                    |        |     |      |
| LORILLARD, INC.  | 4301   | 0   | 0    |
| <hr/>  |        |     |      |
| <b>CARTER LEDYARD &amp; MILBURN LLP</b>                  |        |     |      |
| EAST RIVER FIFTIES ALLIANCE, INC.                        | 38790  | 137 | 137  |
| FIELDSTON PROPERTY OWNERS ASSOCIATION                    | 131    | 0   | 0    |
| KAA CONSULTING LLC                                       | 5962   | 15  | 0    |
| SOVEREIGN APARTMENTS, INC.                               | 0      | 0   | 0    |

|   |       |     |       |
|---|-------|-----|-------|
| SPECTRA ENERGY TRANSMISSION, LLC (FKA SPECTRA ENERGY)                 | 0     | 0   | 0     |
| <hr/>   |       |     |       |
| <b>CARVAL INVESTORS LLC</b>   |       |     |       |
| CARVAL INVESTORS LLC  | 1056  | 0   | 215   |
| <hr/>   |       |     |       |
| <b>CASEY STRATEGIC RELATIONS</b>                                      |       |     |       |
| ARTEK SOLUTIONS   | 30000 | 0   | 12000 |
| REDSPEED  | 6600  | 0   | 0     |
| SNF VENTURES  | 35000 | 0   | 0     |
| WORK LOSS DATA INSTITUTE, LLC   | 54000 | 0   | 0     |
| <hr/>   |       |     |       |
| <b>CATHOLIC CHARITIES COMMUNITY SERVICES, ARCHDIOCESE OF NEW YORK</b> |       |     |       |
| CATHOLIC CHARITIES COMMUNITY SERVICES, ARCHDIOCESE OF NEW YORK        | 1601  | 0   | 0     |
| <hr/>   |       |     |       |
| <b>CATHOLIC COMMUNITY RELATIONS COUNCIL OF NEW YORK, INC.</b>         |       |     |       |
| CATHOLIC COMMUNITY RELATIONS COUNCIL OF NEW YORK, INC.                | 6337  | 0   | 345   |
| <hr/>   |       |     |       |
| <b>CATHOLIC MIGRATION SERVICES, INC.</b>                              |       |     |       |
| CATHOLIC MIGRATION SERVICES, INC.                                     | 826   | 0   | 0     |
| <hr/>   |       |     |       |
| <b>CATSKILL CENTER FOR CONSERVATION AND DEVELOPMENT, INC.</b>         |       |     |       |
| CATSKILL CENTER FOR CONSERVATION AND DEVELOPMENT                      | 0     | 0   | 0     |
| <hr/>   |       |     |       |
| <b>CATSKILL MOUNTAINKEEPER INC</b>                                    |       |     |       |
| CATSKILL MOUNTAINKEEPER INC   | 1064  | 117 | 1536  |
| <hr/>   |       |     |       |
| <b>CDD STRATEGIES, LLC</b>  |       |     |       |
| BCI BURKE COMPANY, LLC (PARK STRATEGIES, LLC)                         | 12000 | 0   | 0     |
| GREYHOUND LINES, INC.   | 30000 | 0   | 0     |
| NATIONAL PARKS CONSERVATION ASSOCIATION                               | 12000 | 0   | 0     |



|  |        |     |        |
|--|--------|-----|--------|
| SPECTRA ENERGY TRANSMISSION, LLC (FKA SPECTRA ENERGY CORP.)  | 360000 | 0   | 0      |
| <b>CENTER FOR CHARTER SCHOOL EXCELLENCE (NYC)</b>  |        |     |        |
| CENTER FOR CHARTER SCHOOL EXCELLENCE (NYC)   | 28504  | 179 | 123120 |
| <b>CENTER FOR CHILDREN'S INITIATIVES, INC. (FKA CHILD CARE, INC.)</b>                              |        |     |        |
| CENTER FOR CHILDREN'S INITIATIVES, INC. (FKA CHILD CARE, INC.)                                     | 2266   | 886 | 370    |
| <b>CENTER FOR DISABILITY RIGHTS, INC.</b>  |        |     |        |
| CENTER FOR DISABILITY RIGHTS, INC.   | 2129   | 0   | 0      |
| <b>CENTER FOR INDEPENDENCE OF THE DISABLED IN NEW YORK</b>   |        |     |        |
| CENTER FOR INDEPENDENCE OF THE DISABLED IN NEW YORK  | 12638  | 205 | 5779   |
| <b>CENTER FOR LIVER TRANSPLANTATION (NEW YORK)</b>   |        |     |        |
| CENTER FOR LIVER TRANSPLANTATION (NEW YORK)  | 1275   | 0   | 0      |
| <b>CENTER FOR NEW YORK CITY NEIGHBORHOODS (THE)</b>  |        |     |        |
| CENTER FOR NEW YORK CITY NEIGHBORHOODS   | 5402   | 0   | 0      |
| <b>CENTERSTATE CORPORATION FOR ECONOMIC OPPORTUNITY (FKA GREATER SYRACUSE CHAMBER OF COMMERCE)</b> |        |     |        |
| CENTERSTATE CORPORATION FOR ECONOMIC OPPORTUNITY   | 52632  | 0   | 173    |
| <b>CENTRAL HUDSON GAS &amp; ELECTRIC CORPORATION</b>   |        |     |        |
| CENTRAL HUDSON GAS & ELECTRIC CORPORATION  | 2509   | 0   | 0      |
| <b>CENTRAL NEW YORK SCHOOL BOARDS ASSOCIATION</b>  |        |     |        |
| CENTRAL NEW YORK SCHOOL BOARDS ASSOCIATION, INC.   | 30000  | 0   | 0      |
| <b>CFG STADIUM GROUP LLC</b>   |        |     |        |
| CFG STADIUM GROUP LLC  | 90000  | 0   | 0      |

|   |       |   |        |
|---|-------|---|--------|
| <b>CHANGARIS, STEVE</b>   |       |   |        |
| NATIONAL WASTE & RECYCLING ASSOCIATION (NW&RA)  | 5750  | 0 | 0      |
| <b>CHARTER COMMUNICATIONS, INC.</b>   |       |   |        |
| CHARTER COMMUNICATIONS, INC.  | 7768  | 0 | 928    |
| <b>CHESTERTON, JAN MARIE</b>  |       |   |        |
| HOSPITALITY & TOURISM ASSOCIATION (NEW YORK STATE)                                      | 4934  | 0 | 8412   |
| <b>CHICATELLILEITCH, LLC</b>  |       |   |        |
| BEACON INSTITUTE, INC. (THE)  | 67500 | 0 | 0      |
| <b>CHILDREN'S AID SOCIETY (THE)</b>   |       |   |        |
| CHILDRENS AID SOCIETY (THE)   | 9102  | 0 | 0      |
| <b>CHILDREN'S DEFENSE FUND (THE)</b>  |       |   |        |
| CHILDREN'S DEFENSE FUND (THE)   | 16354 | 0 | 16351  |
| <b>CHILDREN'S SCHOLARSHIP FUND</b>  |       |   |        |
| CHILDREN'S SCHOLARSHIP FUND   | 0     | 0 | 200000 |
| <b>CHUBB &amp; SON, A DIVISION OF FEDERAL INSURANCE COMPANY (FKA O'MALLEY, MICHAEL)</b> |       |   |        |
| CHUBB & SON, A DIVISION OF FEDERAL INSURANCE COMPANY                                    | 2493  | 0 | 0      |
| <b>CILENTI, MARIA</b>   |       |   |        |
| ASSOCIATION OF THE BAR OF THE CITY OF NEW YORK (THE)                                    | 22951 | 0 | 1028   |
| <b>CITIGROUP WASHINGTON, INC. (FKA CITIGROUP MANAGEMENT CORP.)</b>                      |       |   |        |
| CITIGROUP MANAGEMENT CORP.  | 70000 | 0 | 0      |

---

**CITIZEN ACTION OF NEW YORK , INC (FKA WISNESKI, JESSICA)**

|                            |       |   |       |
|----------------------------|-------|---|-------|
| CITIZEN ACTION OF NEW YORK | 51141 | 0 | 24900 |
|----------------------------|-------|---|-------|

---

**CITIZENS BUDGET COMMISSION**

|                            |      |   |      |
|----------------------------|------|---|------|
| CITIZENS BUDGET COMMISSION | 6456 | 0 | 6998 |
|----------------------------|------|---|------|

---

**CITIZENS CAMPAIGN FOR THE ENVIRONMENT**

|                                       |        |      |      |
|---------------------------------------|--------|------|------|
| CITIZENS CAMPAIGN FOR THE ENVIRONMENT | 153624 | 2151 | 1769 |
|---------------------------------------|--------|------|------|

---

**CITIZENS COMMITTEE FOR NEW YORK CITY**

|                                  |      |   |      |
|----------------------------------|------|---|------|
| CITIZENS' COMMITTEE FOR NEW YORK | 3626 | 0 | 6680 |
|----------------------------------|------|---|------|

---

**CITIZENS' COMMITTEE FOR CHILDREN OF NY, INC.**

|   |       |   |   |
|---|-------|---|---|
| CITIZENS COMMITTEE FOR CHILDREN OF NY, INC. | 27420 | 0 | 0 |
|---|-------|---|---|

---

**CITY UNIVERSITY OF NEW YORK**

|                             |        |   |      |
|-----------------------------|--------|---|------|
| CITY UNIVERSITY OF NEW YORK | 330443 | 0 | 9889 |
|-----------------------------|--------|---|------|

---

**CIVIL SERVICE EMPLOYEES ASSOCIATION, INC.**

|   |       |   |       |
|---|-------|---|-------|
| CIVIL SERVICE EMPLOYEES ASSOCIATION, INC. | 31023 | 0 | 31722 |
|---|-------|---|-------|

---

**CLARION PARTNERS, LLC**

|                       |   |   |   |
|-----------------------|---|---|---|
| CLARION PARTNERS, LLC | 0 | 0 | 0 |
|-----------------------|---|---|---|

---

**CLARKSON UNIVERSITY**

|                     |      |   |      |
|---------------------|------|---|------|
| CLARKSON UNIVERSITY | 2612 | 0 | 1932 |
|---------------------|------|---|------|

---

**CLEAN AND HEALTHY NEW YORK, INC.**

|                                  |      |   |       |
|----------------------------------|------|---|-------|
| CLEAN AND HEALTHY NEW YORK, INC. | 8310 | 0 | 11602 |
|----------------------------------|------|---|-------|

---

**CLEARING HOUSE PAYMENTS COMPANY L.L.C. (THE)**

|  |        |     |      |
|--|--------|-----|------|
| CLEARING HOUSE PAYMENTS COMPANY, L.L.C. (THE)              | 3811   | 0   | 1708 |
| <b>CLEARY, KEVIN GOVERNMENT RELATIONS, LLC</b>             |        |     |      |
| AETNA  | 114000 | 50  | 134  |
| AIR METHODS CORPORATION                                    | 36000  | 0   | 82   |
| AMERICAN COATINGS ASSOCIATION, INC.                        | 34998  | 50  | 129  |
| ASSOCIATION OF PSYCHIATRIC REHABILITATION SERVICES (NY)    | 7500   | 0   | 79   |
| ASSOCIATION ON INDEPENDENT LIVING, INC. (NY)               | 36000  | 91  | 174  |
| CVS HEALTH   | 50000  | 0   | 84   |
| DELTA DENTAL OF PENNSYLVANIA                               | 60000  | 64  | 147  |
| FOUNTAIN HOUSE   | 9000   | 0   | 78   |
| GWR MEDICAL, INC. (EBG ADVISORS, INC.)                     | 31876  | 75  | 229  |
| MAGELLAN HEALTH, INC. (FKA MAGELLAN HEALTH SERVICES, INC.) | 120000 | 142 | 226  |
| MENTAL HEALTH ASSOCIATION IN NYS, INC. (THE)               | 12500  | 0   | 79   |
| TARA NOTRICA   | 0      | 0   | 78   |
| <b>CNA</b>   |        |     |      |
| CNA  | 14664  | 0   | 0    |
| <b>COALITION AGAINST DOMESTIC VIOLENCE (NYS)</b>           |        |     |      |
| COALITION AGAINST DOMESTIC VIOLENCE (NYS)                  | 2621   | 77  | 3609 |
| <b>COALITION AGAINST HUNGER (NYC)</b>                      |        |     |      |
| COALITION AGAINST HUNGER (NYC)                             | 608    | 0   | 0    |
| <b>COALITION AGAINST SEXUAL ASSAULT (NYS)</b>              |        |     |      |
| COALITION AGAINST SEXUAL ASSAULT (NYS)                     | 998    | 0   | 0    |
| <b>COALITION FOR AUTO REPAIR EQUALITY (CARE)</b>           |        |     |      |

|  |        |     |      |
|--|--------|-----|------|
| COALITION FOR AUTO REPAIR EQUALITY (CARE)                                    | 0      | 0   | 0    |
| <b>COALITION FOR CHILDREN'S MENTAL HEALTH SERVICES (NYS)</b>                 |        |     |      |
| COALITION FOR CHILDREN'S MENTAL HEALTH SERVICES (NYS)                        | 19998  | 90  | 150  |
| <b>COALITION FOR SAFE AND AFFORDABLE CARE (THE)</b>                          |        |     |      |
| COALITION FOR SAFE AND AFFORDABLE CARE (THE)                                 | 0      | 0   | 0    |
| <b>COALITION FOR THE HOMELESS</b>  |        |     |      |
| COALITION FOR THE HOMELESS   | 158362 | 0   | 8640 |
| <b>COALITION OF INSTITUTIONALIZED AGED AND DISABLED FKA LIEBERMAN, GEOFF</b> |        |     |      |
| COALITION OF INSTITUTIONALIZED AGED AND DISABLED                             | 4141   | 400 | 315  |
| <b>COBB JR., JAMES H.</b>  |        |     |      |
| SHIPPING ASSOCIATION, INC. (NY)  | 42816  | 0   | 0    |
| <b>COCA-COLA COMPANY (THE) (FKA COCA-COLA REFRESHMENTS USA, INC.)</b>        |        |     |      |
| COCA-COLA COMPANY (THE)  | 51924  | 0   | 0    |
| <b>COFCCA INC</b>  |        |     |      |
| COFCCA, INC.   | 56400  | 0   | 0    |
| <b>COGNOSANTE, LLC</b>   |        |     |      |
| COGNOSANTE, LLC  | 0      | 0   | 0    |
| <b>COLD SPRING HARBOR LABORATORY</b>   |        |     |      |
| COLD SPRING HARBOR LABORATORY  | 0      | 0   | 0    |
| <b>COLLEGE AND COMMUNITY FELLOWSHIP, INC (THE)</b>                           |        |     |      |
| COLLEGE AND COMMUNITY FELLOWSHIP, INC. (THE)                                 | 2576   | 0   | 228  |

|  |       |      |       |
|--|-------|------|-------|
| <b>COLLER CAPITAL LIMITED AND ITS AFFILIATE COLLER CAPITAL INC.</b>                          |       |      |       |
| COLLER CAPITAL LIMITED   | 0     | 0    | 0     |
| <b>COLWELL COLWELL &amp; PETROCCIONE, LLP (FKA COLWELL FERRENTINO &amp; PETROCCIONE, LLP</b> |       |      |       |
| EMPIRE STATE ENERGY ASSOCIATION, INC. (FKA EMPIRE STATE PETROLEUM ASSOCIATION, INC.)         | 30000 | 0    | 670   |
| SMALL CUSTOMER MARKETER COALITION  | 40000 | 2470 | 130   |
| <b>COMCAST CABLE COMMUNICATIONS MANAGEMENT, LLC (FKA COMCAST)</b>                            |       |      |       |
| COMCAST CABLE COMMUNICATIONS MANAGEMENT, LLC   | 0     | 0    | 0     |
| <b>COMMITTEE FOR HISPANIC CHILDREN AND FAMILIES, INC. (THE)</b>                              |       |      |       |
| COMMITTEE FOR HISPANIC CHILDREN AND FAMILIES, INC.   | 1684  | 0    | 0     |
| <b>COMMITTEE FOR TAXI SAFETY</b>   |       |      |       |
| COMMITTEE FOR TAXI SAFETY  | 41433 | 0    | 0     |
| <b>COMMON CAUSE (NY) (FKA SUSAN LERNER)</b>  |       |      |       |
| COMMON CAUSE/NY  | 40493 | 0    | 61563 |
| <b>COMMUNICATION SERVICES</b>  |       |      |       |
| ANIMAL PROTECTION FEDERATION (NEW YORK STATE)  | 42080 | 650  | 80    |
| <b>COMMUNITIES FOR CHANGE, INC. (NEW YORK)</b>   |       |      |       |
| COMMUNITIES FOR CHANGE, INC. (NEW YORK)  | 4832  | 503  | 17648 |
| <b>COMMUNITIES UNITED FOR POLICE REFORM ACTION FUND, INC.</b>                                |       |      |       |
| COMMUNITIES UNITED FOR POLICE REFORM ACTION FUND, INC.                                       | 103   | 0    | 0     |
| <b>COMMUNITY FOOD ADVOCATES</b>  |       |      |       |
| COMMUNITY FOOD ADVOCATES   | 2446  | 11   | 463   |

|   |        |     |        |
|---|--------|-----|--------|
| <b>COMMUNITY HEALTH CARE ASSOCIATION OF NEW YORK STATE</b>                            |        |     |        |
| COMMUNITY HEALTH CARE ASSOCIATION OF NEW YORK STATE                                   | 185412 | 410 | 19800  |
| <b>COMMUNITY PRESERVATION CORPORATION (THE)</b>                                       |        |     |        |
| COMMUNITY PRESERVATION CORPORATION (THE)  | 4168   | 0   | 0      |
| <b>COMMUNITY RESEARCH INITIATIVE ON AIDS, INC.</b>                                    |        |     |        |
| COMMUNITY RESEARCH INITIATIVE ON AIDS, INC.   | 2429   | 0   | 0      |
| <b>COMMUNITY SERVICE SOCIETY OF NY</b>  |        |     |        |
| COMMUNITY SERVICE SOCIETY OF NY   | 1698   | 507 | 0      |
| <b>COMMUNITY VOICES HEARD POWER, INC.</b>   |        |     |        |
| COMMUNITY VOICES HEARD  | 6643   | 0   | 731    |
| <b>COMPREHENSIVE HEALTH MANAGEMENT INC.</b>   |        |     |        |
| WELLCARE OF NY (COMPREHENSIVE HEALTH MANAGEMENT INC (FKA WELLCARE HEALTH PLANS INC.)) | 82500  | 0   | 90     |
| <b>COMVEST ADVISORS, LLC</b>  |        |     |        |
| COMVEST ADVISORS, LLC   | 1130   | 0   | 107    |
| <b>CONDON, JOSEPH M</b>   |        |     |        |
| COMMUNITY HOUSING IMPROVEMENT PROGRAM, INC. (CHIP)                                    | 16550  | 0   | 0      |
| <b>CONFERENCE OF LOCAL MENTAL HYGIENE DIRECTORS (NYS )</b>                            |        |     |        |
| CONFERENCE OF LOCAL MENTAL HYGIENE DIRECTORS, INC. (NYS)                              | 5741   | 0   | 5371   |
| <b>CONFERENCE OF MAYORS &amp; MUNICIPAL OFFICIALS (NYS)</b>                           |        |     |        |
| CONFERENCE OF MAYORS & MUNICIPAL OFFICIALS (NYS)                                      | 245071 | 0   | 164689 |

**CONNECTIVE STRATEGIES ASSOCIATES, INC. (FKA CONNECTIVE STRATEGIES LLC)**

|   |       |   |   |
|---|-------|---|---|
| 1121 LLC  | 5000  | 0 | 0 |
| AFSCME DISTRICT COUNCIL 1707                                  | 17500 | 0 | 0 |
| ALTRIA CLIENT SERVICES LLC (FKA ALTRIA CLIENT SERVICES, INC.) | 60000 | 0 | 0 |
| COMMITTEE FOR TAXI SAFETY                                     | 33000 | 0 | 0 |
| FEDEX CORPORATION   | 60000 | 0 | 0 |
| GET NEW YORK BUILDING, INC. (FKA GET NEW YORK BUILDING, LLC)  | 12000 | 0 | 0 |
| NEWTOWN CREEK GROUP   | 0     | 0 | 0 |
| REGAL RECYCLING SERVICES INC.                                 | 36000 | 0 | 0 |

---

**CONNELLY MCLAUGHLIN & WOLOZ (FKA CONNELLY & MCLAUGHLIN)**

|  |       |   |   |
|--|-------|---|---|
| ALTRIA CLIENT SERVICES LLC AND ITS AFFILIATES (FKA ALTRIA CLIENT SERVICES, INC.)                     | 36000 | 0 | 0 |
| BUILDING TRADES EMPLOYERS' ASSOCIATION, INC. (FKA BUILDING TRADES EMPLOYERS' ASSOCIATION OF NEW YORK | 48000 | 0 | 0 |
| CHETRIT GROUP LLC (THE)  | 60000 | 0 | 0 |
| COMMUNITY HOUSING IMPROVEMENT PROGRAM (CHIP)   | 72000 | 0 | 0 |
| CREATIVE MOBILE TECHNOLOGIES, LLC  | 84000 | 0 | 0 |
| DOCTORS COUNCIL (FKA DOCTORS COUNCIL SEIU)   | 72000 | 0 | 0 |
| DOUGLASTON DEVELOPMENT   | 24000 | 0 | 0 |
| EDUCATIONAL HOUSING SERVICES, INC.   | 8000  | 0 | 0 |
| HEBREW HOME FOR THE AGED AT RIVERDALE FOUNDATION, INC. (THE)   | 72000 | 0 | 0 |
| IHEARTMEDIA, INC., CLEAR CHANNEL OUTDOOR, AND AFFILIATED ENTITIES                                    | 51000 | 0 | 0 |
| INTERNATIONAL CODE COUNCIL, INC.   | 30000 | 0 | 0 |
| IP MORTGAGE BORROWER, LLC (FKA WB STELLAR IP OWNER LLC)  | 30000 | 0 | 0 |
| LIFEALIKE, LIMITED   | 55000 | 0 | 0 |
| LIGHTSTONE GROUP, LLC (THE)  | 48000 | 0 | 0 |
| LITTLE ORCHESTRA SOCIETY/ORPHEON, INC. (THE)   | 42000 | 0 | 0 |



|  |        |   |   |
|--|--------|---|---|
| METROPOLITAN TAXICAB BOARD OF TRADE, INC.            | 108000 | 0 | 0 |
| MISF, LLC  | 51000  | 0 | 0 |
| MUSEUM OF MODERN ART (THE)                           | 60000  | 0 | 0 |
| NATIONAL ELEVATOR INDUSTRY, INC.                     | 60000  | 0 | 0 |
| OIL HEATING ASSOCIATION, INC. (NY)                   | 60000  | 0 | 0 |
| PARK AVENUE ARMORY                                   | 18000  | 0 | 0 |
| PERELMAN, LLC  | 5000   | 0 | 0 |
| QUEENS BOROUGH PUBLIC LIBRARY                        | 60000  | 0 | 0 |
| TOLL BROOKLYN, LP (FKA TOLL BROTHERS, INC.)          | 48000  | 0 | 0 |
| UNITED METRO ENERGY CORP.                            | 60000  | 0 | 0 |
| URBAN SOCCER INC.                                    | 15000  | 0 | 0 |
| VERIZON  | 99999  | 0 | 0 |
| VORNADO REALTY L.P.                                  | 72000  | 0 | 0 |
| W2005/HINES WEST FIFTY-THIRD REALTY LLC              | 24000  | 0 | 0 |
| WILLIAM GOTTLIEB MANAGEMENT CO. LLC                  | 72000  | 0 | 0 |
| <hr/>  |        |   |   |
| <b>CONSOLIDATED EDISON COMPANY OF NEW YORK, INC.</b> |        |   |   |
| CONSOLIDATED EDISON COMPANY OF NEW YORK, INC.        | 44547  | 0 | 0 |
| <hr/>  |        |   |   |
| <b>CONSTANTINOPLE &amp; VALLONE CONSULTING LLC</b>   |        |   |   |
| 233 FRANKLIN STREET REALTY CORP.                     | 57500  | 0 | 0 |
| 57 CATON PARTNERS, LLC                               | 27500  | 0 | 0 |
| 580 PARK AVENUE, INCORPORATED                        | 36000  | 0 | 0 |
| ADAMS & COMPANY REAL ESTATE, LLC                     | 72000  | 0 | 0 |
| ALMA REALTY CORP.                                    | 96000  | 0 | 0 |
| AMERICA WORKS OF NEW YORK, INC.                      | 72000  | 0 | 0 |

|  |        |   |   |
|--|--------|---|---|
| APOLLON CONTRACTING LLC  | 64000  | 0 | 0 |
| ARTBRIDGE PROJECTS, INC.   | 27500  | 0 | 0 |
| ARTECHNICA CORP.   | 30000  | 0 | 0 |
| BAYONNE ENERGY CENTER, LLC   | 120000 | 0 | 0 |
| BAYROCK SAPIR ORGANIZATION LLC   | 30000  | 0 | 0 |
| BIZZI & PARTNERS DEVELOPMENT LLC   | 6000   | 0 | 0 |
| BLUESTONE PARTNERS LLC   | 60000  | 0 | 0 |
| BROOKLYN SCHOOL FOR MEDICALLY FRAIL CHILDREN (THE)                                   | 30000  | 0 | 0 |
| CARMEL CAR AND LIMOUSINE SERVICE   | 36000  | 0 | 0 |
| CATAPULT LEARNING, LLC   | 60000  | 0 | 0 |
| CHRONICARE, INC.   | 36000  | 0 | 0 |
| CITIZEN SCHOOLS, INC.  | 60000  | 0 | 0 |
| CME GROUP LLC  | 30000  | 0 | 0 |
| COACH USA NORTHEAST, INC.  | 60000  | 0 | 0 |
| COLLEGE BOARD (THE)  | 120000 | 0 | 0 |
| COMPREHENSIVE KIDS DEVELOPMENTAL SCHOOL  | 35000  | 0 | 0 |
| COSMOLEDO LLC  | 20000  | 0 | 0 |
| DIAL 7 CAR & LIMOUSINE SERVICE, INC.   | 36000  | 0 | 0 |
| E. GLUCK CORPORATION   | 48000  | 0 | 0 |
| EMPIRE OFFICE, INC.  | 28500  | 0 | 0 |
| GEO GROUP, INC. (THE)  | 22500  | 0 | 0 |
| GULLIVERS GATE LLC   | 64000  | 0 | 0 |
| H&M LLC  | 27500  | 0 | 0 |
| HELLENIC ORTHODOX COMMUNITY CHURCH OF CORONA AND SUBURBS - TRANSFIGURATION OF CHRIST | 6000   | 0 | 0 |

|   |        |   |   |
|---|--------|---|---|
| HIDROCK REALTY INC.                           | 60000  | 0 | 0 |
| HUNT, GUILLOT & ASSOCIATES, L.L.C.            | 30000  | 0 | 0 |
| INSPECTORATE AMERICA CORPORTION               | 52000  | 0 | 0 |
| INTERNATIONAL SPEEDWAY CORPORATION            | 30000  | 0 | 0 |
| J.C. PENNEY CORP.                             | 120000 | 0 | 0 |
| JCAL DEVELOPMENT GROUP LLC                    | 30000  | 0 | 0 |
| JUNIOR TENNIS AND LEARNING (NEW YORK)         | 34992  | 0 | 0 |
| MADDD EQUITIES LLC                            | 57500  | 0 | 0 |
| MASTERMIND DEVELOPMENT LLC                    | 50000  | 0 | 0 |
| MED MAR LTD.                                  | 30000  | 0 | 0 |
| MEGA CONTRACTING GROUP LLC                    | 72000  | 0 | 0 |
| MORGAN ENGINEERING, LLC                       | 25500  | 0 | 0 |
| MP ENGINEERS, P.C.                            | 24000  | 0 | 0 |
| MWB PROPERTIES, LLC                           | 37500  | 0 | 0 |
| OLYMPIA HEIGHTS MANAGEMENT, LLC               | 31667  | 0 | 0 |
| PREMIER MAGNESIA, LLC                         | 90000  | 0 | 0 |
| PRESTIGE PROPERTIES & DEVELOPMENT CO.         | 60000  | 0 | 0 |
| PRIDE SOLVENTS & CHEMICAL CO. OF N.Y., INC    | 54000  | 0 | 0 |
| PRISMATIC DEVELOPMENT CORPORATION             | 90000  | 0 | 0 |
| QUADLOGIC CONTROLS CORPORATION                | 45000  | 0 | 0 |
| QUEENS LGBT HEALTH AND HUMAN SERVICES NETWORK | 60000  | 0 | 0 |
| R&A RENOVATIONS CORP.                         | 30000  | 0 | 0 |
| REAL BUILDERS INC.                            | 5000   | 0 | 0 |
| SHIKIBO LTD.                                  | 52000  | 0 | 0 |
| SOLOW MANAGEMENT CORP.                        | 60000  | 0 | 0 |

|  |        |      |      |
|--|--------|------|------|
| SPORTS & ARTS IN SCHOOLS FOUNDATION, INC   | 42000  | 0    | 0    |
| ST. MICHAEL'S CEMETERY   | 60000  | 0    | 0    |
| T.A. AHERN CONTRACTORS CORP.   | 90000  | 0    | 0    |
| TD BANK US HOLDING COMPANY   | 130000 | 0    | 0    |
| TOUR CENTRAL PARK INC  | 10000  | 0    | 0    |
| VASS STEVENS GROUP INC.  | 11000  | 0    | 0    |
| WALGREEN CO.   | 96000  | 0    | 0    |
| WASTE MANAGEMENT OF NEW YORK, LLC  | 180000 | 0    | 0    |
| ZHN CONTRACTING CORPORATION  | 57000  | 0    | 0    |
| <hr/>  |        |      |      |
| <b>CONSUMERS UNION OF US, INC.</b>   |        |      |      |
| CONSUMERS UNION OF U.S., INC.  | 11338  | 4432 | 4489 |
| <hr/>  |        |      |      |
| <b>CONTINUING CARE LEADERSHIP COALITION</b>  |        |      |      |
| CONTINUING CARE LEADERSHIP COALITION (CCLC)  | 57572  | 1002 | 91   |
| <hr/>  |        |      |      |
| <b>COPPOLA, JOHN</b>   |        |      |      |
| ASSOCIATION OF ALCOHOLISM & SUBSTANCE ABUSE PROVIDERS, INC. (NY)                       | 9950   | 0    | 0    |
| <hr/>  |        |      |      |
| <b>CORDO &amp; COMPANY, LLC</b>  |        |      |      |
| 1199 SEIU LABOR MANAGEMENT INITIATIVES, INC., HEALTHCARE EDUCATION PROJECT             | 132000 | 0    | 0    |
| 1199 SEIU UNITED HEALTHCARE WORKERS EAST   | 120000 | 0    | 0    |
| ADVOCATE COMMUNITY PROVIDERS, INC. (FKA COMMUNITY PREFERRED PROVIDERS, LLC (NEW YORK)) | 180000 | 0    | 0    |
| BAITING HOLLOW HOLDINGS  | 65000  | 0    | 0    |
| BEDFORD PHYSICIANS RISK RETENTION GROUP, INC.  | 55000  | 0    | 0    |
| BEER WHOLESALERS ASSOCIATION (NYS)   | 66666  | 2782 | 2782 |
| BOUNDLESS ENERGY NE, LLC   | 85000  | 0    | 0    |

|  |        |   |   |
|--|--------|---|---|
| CAMELOT GLOBAL SERVICES LIMITED  | 41250  | 0 | 0 |
| CIGAR ASSOCIATION OF AMERICA, INC.   | 54498  | 0 | 0 |
| COLLEGE OF AMERICAN PATHOLOGISTS   | 3500   | 0 | 0 |
| COMMISSION ON INDEPENDENT COLLEGES AND UNIVERSITIES (CICU)   | 25002  | 0 | 0 |
| COMPPHARMA, LLC  | 84000  | 0 | 0 |
| CONSORTIUM FOR WORKER EDUCATION  | 75000  | 0 | 0 |
| CVS HEALTH   | 240000 | 0 | 0 |
| DIRECTV LLC  | 37500  | 0 | 0 |
| DISH NETWORK L.L.C.  | 45000  | 0 | 0 |
| DISTRICT COUNCIL OF CARPENTERS PAC (NYC)   | 120000 | 0 | 0 |
| DRAFTKINGS INC. (FANTASY SPORTS TRADE ASSOCIATION )  | 19000  | 0 | 0 |
| EDGENUITY INC.   | 40000  | 0 | 0 |
| EDUCATORS 4 EXCELLENCE-NEW YORK  | 88000  | 0 | 0 |
| EXPEDIA, INC.  | 65625  | 0 | 0 |
| FANDUEL, INC. (FANTASY SPORTS TRADE ASSOCIATION )  | 9500   | 0 | 0 |
| FELD ENTERTAINMENT, INC.   | 42000  | 0 | 0 |
| FIG LLC  | 29250  | 0 | 0 |
| GENERATION READY, INC.   | 32000  | 0 | 0 |
| GENTING NEW YORK LLC   | 300000 | 0 | 0 |
| H.Q. ENERGY SERVICES (U.S.) INC.   | 84000  | 0 | 0 |
| HALMAR INTERNATIONAL, LLC  | 90000  | 0 | 0 |
| HEALTHPLUS HP, LLC (FKA AMERIGROUP NEW YORK, LLC DBA HEALTH PLUS AMERIGROUP) (ANTHEM, INC., AND ITS AFFILIATES DBA EMPIRE BLUECROSS<br>BLUESHIELD HEALTHPLUS (FKA AMERIGROUP NEW YORK) | 120000 | 0 | 0 |
| HILTON WORLDWIDE   | 16000  | 0 | 0 |
| HOTEL AND MOTEL TRADES COUNCIL, AFL-CIO (NEW YORK)(FKA HOTEL & MOTEL TRADES COUNCIL (NY))  | 72000  | 0 | 0 |

|   |        |      |       |
|---|--------|------|-------|
| HUDSON HEALTH EXTRACTS, LLC   | 15000  | 0    | 0     |
| HUDSON RIVER HEALTHCARE   | 82500  | 0    | 0     |
| INOVALON, INC.  | 60000  | 0    | 0     |
| LIVEONNY (FKA ORGAN DONOR NETWORK (NY))                               | 38500  | 0    | 0     |
| MILLENNIUM PIPELINE, L.L.C.   | 12500  | 0    | 0     |
| NATIONAL POPULAR VOTE, INC.   | 75000  | 0    | 0     |
| NYSAIS OPERATIONS, INC.   | 36000  | 0    | 0     |
| PROPERTY CASUALTY INSURERS ASSOCIATION OF AMERICA (PCI)               | 167496 | 0    | 0     |
| SHORT TERM RENTAL AND HOSPITALITY ASSOCIATION (STRAHA)                | 15000  | 0    | 0     |
| SOCIETY OF PATHOLOGISTS (NYS)   | 13500  | 0    | 0     |
| TRIPADVISOR, LLC  | 75000  | 0    | 0     |
| TWC ADMINISTRATION LLC  | 30000  | 0    | 0     |
| VISITING NURSE SERVICE OF NEW YORK                                    | 90000  | 0    | 0     |
| <hr/>   |        |      |       |
| <b>CORLETT, JOHN, A (FKA MARTA GENOVESE )</b>                         |        |      |       |
| AAA NEW YORK STATE, INC.  | 0      | 0    | 43363 |
| AAA NORTHEAST   | 40002  | 0    | 240   |
| <hr/>   |        |      |       |
| <b>CORNING PLACE COMMUNICATIONS</b>                                   |        |      |       |
| 4201 SCHOOLS ASSOCIATION  | 60000  | 1813 | 1813  |
| ASSOCIATION OF PROPRIETARY COLLEGES                                   | 75000  | 4596 | 4596  |
| CHILDRENS AID SOCIETY (THE)   | 33475  | 254  | 254   |
| CSC STATE AND LOCAL SOLUTIONS LLC (FKA COMPUTER SCIENCES CORPORATION) | 56000  | 200  | 200   |
| HILLSIDE FAMILY OF AGENCIES   | 12000  | 254  | 254   |
| HONEST WEIGHT FOOD COOP   | 15823  | 307  | 307   |
| LAND TITLE ASSOCIATION (NYS)  | 42000  | 382  | 382   |

|   |        |      |       |
|---|--------|------|-------|
| LASALLE SCHOOL  | 33000  | 359  | 359   |
| LITERACY NEW YORK, INC.   | 19902  | 225  | 225   |
| MINIMUM WAGE REALITY CHECK COALITION (TOOMEY, JR., WILLIAM A. )               | 2400   | 200  | 200   |
| NYSCOP, INC.  | 36000  | 250  | 250   |
| ORGANIZATION OF NYS MANAGEMENT/CONFIDENTIAL EMPLOYEES, INC.                   | 6748   | 203  | 203   |
| POLICE BENEVOLENT ASSOCIATION OF NEW YORK STATE                               | 43500  | 481  | 481   |
| RENSSELAER PROFESSIONAL FIREFIGHTERS ASSOCIATION                              | 7500   | 4086 | 4086  |
| UNSHACKLE UPSTATE   | 24000  | 900  | 900   |
| <b>CORRECTIONAL ASSOCIATION OF NEW YORK, INC. (FKA GANGI, ROBERT)</b>         |        |      |       |
| CORRECTIONAL ASSOCIATION OF NY  | 5025   | 0    | 3722  |
| <b>CORRECTIONAL OFFICERS &amp; POLICE BENEVOLENT ASSOCIATION, INC(NYS)</b>    |        |      |       |
| CORRECTION OFFICERS & POLICE BENEVOLENT ASSOCIATION, INC. (NYS)               | 140400 | 0    | 21715 |
| <b>COTTINGHAM, CAROLYN (FKA WILLIAMS ESQ., CHRISTOPHER A.)</b>                |        |      |       |
| LONG ISLAND UNIVERSITY  | 0      | 0    | 0     |
| <b>COUNCIL FOR COMMUNITY BEHAVIORAL HEALTHCARE</b>                            |        |      |       |
| COUNCIL FOR COMMUNITY BEHAVIORAL HEALTHCARE                                   | 22998  | 444  | 444   |
| <b>COUNCIL FOR THE HUMANITIES (NY)</b>  |        |      |       |
| COUNCIL FOR THE HUMANITIES (NY)   | 0      | 0    | 0     |
| <b>COUNCIL OF NONPROFITS, INC. (FKA COUNCIL OF COMMUNITY SERVICES OF NYS)</b> |        |      |       |
| COUNCIL OF NONPROFITS, INC.   | 929    | 0    | 594   |
| <b>COUNTY MEDICAL SOCIETY NEW YORK (FKA MALONE, CHERYL)</b>                   |        |      |       |
| COUNTY MEDICAL SOCIETY (NEW YORK)   | 3597   | 398  | 5267  |

|  |        |   |   |
|--|--------|---|---|
| <b>COVANTA ENERGY LLC (FKA COVANTA ENERGY CORPORATION)</b> |        |   |   |
| COVANTA ENERGY LLC (FKA COVANTA ENERGY CORPORATION)        | 7286   | 0 | 0 |
| <b>COZEN O'CONNOR</b>                                      |        |   |   |
| ADVOCACY ASSOCIATION, INC. (NY)                            | 0      | 0 | 0 |
| FAIR PROPERTY TAX INITIATIVE CORP. (THE)                   | 60000  | 0 | 0 |
| JPMORGAN CHASE & CO. (FKA JP MORGAN/CHASE & CO.)           | 39752  | 0 | 0 |
| KALLER AND HIRSCH ASSOC. LLC                               | 2364   | 0 | 0 |
| MIDTOWN EQUITIES LLC                                       | 34143  | 0 | 0 |
| ML ESTATE HOLDINGS LLC                                     | 45518  | 0 | 0 |
| RADSON DEVELOPMENT LLC                                     | 612    | 0 | 0 |
| TRIANGLE EQUITIES DEVELOPMENT COMPANY, LLC                 | 5865   | 0 | 0 |
| WATERSHORE VIEWS, LLC                                      | 16350  | 0 | 0 |
| WHRF BERGEN STREET LLC                                     | 6335   | 0 | 0 |
| <b>COZEN O'CONNOR PUBLIC STRATEGIES LLC</b>                |        |   |   |
| ACE GROUP - NORTH AMERICA                                  | 240000 | 0 | 0 |
| AMERICAN COUNCIL OF ENGINEERING COMPANIES OF NEW YORK      | 36000  | 0 | 0 |
| GCT NEW YORK LP  | 120000 | 0 | 0 |
| GERBER CHILDRENSWEAR LLC                                   | 35000  | 0 | 0 |
| HOUGHTON MIFFLIN HARCOURT PUBLISHING COMPANY               | 180000 | 0 | 0 |
| ICONPLANS LLC  | 1906   | 0 | 0 |
| MANHATTAN NEIGHBORHOOD NETWORK                             | 0      | 0 | 0 |
| TEACHERS COLLEGE, COLUMBIA UNIVERSITY                      | 96000  | 0 | 0 |
| TEMPOSITIONS, INC.   | 60000  | 0 | 0 |
| WALISON CORP.  | 22500  | 0 | 0 |



|   |        |     |       |
|---|--------|-----|-------|
| <b>CRISIS PROGRAM (THE)</b>   |        |     |       |
| CRISIS PROGRAM (THE)  | 0      | 0   | 0     |
| <b>CROSIER, BARBARA</b>   |        |     |       |
| UNITED CEREBRAL PALSY ASSOCIATIONS OF NYS                                   | 23592  | 0   | 9669  |
| <b>CSC HOLDINGS, LLC</b>  |        |     |       |
| CSC HOLDINGS, LLC   | 35592  | 0   | 5389  |
| <b>CTIA - THE WIRELESS ASSOCIATION (FORMERLY KNOWN AS FRANKLIN, ROBERT)</b> |        |     |       |
| CTIA-THE WIRELESS ASSOCIATION   | 2441   | 0   | 603   |
| <b>CYPRESS HILLS LOCAL DEVELOPMENT CORPORATION</b>                          |        |     |       |
| CYPRESS HILLS LOCAL DEVELOPMENT CORPORATION                                 | 4436   | 0   | 0     |
| <b>D'ONOFRIO, PAUL</b>  |        |     |       |
| ASSOCIATION OF ELECTRICAL WORKERS (NYS)                                     | 121128 | 0   | 26249 |
| COUNCIL OF SHEET METAL WORKERS INTERNATIONAL ASSOCIATION (NYS)              | 22200  | 0   | 0     |
| <b>DADEY, DICK</b>  |        |     |       |
| CITIZENS UNION OF THE CITY OF NEW YORK, INC.                                | 40296  | 332 | 8183  |
| <b>DAHILL, KEVIN</b>  |        |     |       |
| NASSAU-SUFFOLK HOSPITAL COUNCIL, INC.                                       | 0      | 331 | 148   |
| <b>DAIICHI SANKYO, INC.</b>   |        |     |       |
| DAIICHI SANKYO, INC.  | 0      | 0   | 0     |
| <b>DAIRY FARMERS OF AMERICA, INC. (FKA DAIRYLEA COOPERATIVE INC.)</b>       |        |     |       |
| DAIRY FARMERS OF AMERICA, INC. (FKA DAIRYLEA COOPERATIVE INC.)              | 0      | 0   | 0     |

|  |       |      |      |  |
|--|-------|------|------|--|
| <b>DANOW MCMULLAN AND PANOFF, PC.</b>  |       |      |      |  |
| EMPIRE MERCHANTS NORTH, LLC  | 8500  | 0    | 0    |  |
| EMPIRE MERCHANTS, LLC  | 18000 | 0    | 0    |  |
| <b>DARWAK, STEPHANIE</b>   |       |      |      |  |
| OSTEOPATHIC MEDICAL SOCIETY (NYS)  | 1500  | 1425 | 1425 |  |
| <b>DAVIDOFF HUTCHER &amp; CITRON LLP (FKA DAVIDOFF MALITO &amp; HUTCHER LLP )</b>      |       |      |      |  |
| 14 SPRING STREET CAFE LLC  | 2156  | 0    | 1011 |  |
| 1535 BEDFORD INVESTORS LLC   | 20049 | 156  | 1167 |  |
| 31 LINCOLN ROAD DEVELOPMENT, LLC   | 66671 | 1172 | 3483 |  |
| 420 MORRIS PARK LLC  | 29407 | 19   | 2110 |  |
| ABBOTT LABORATORIES  | 30000 | 0    | 2091 |  |
| ABBVIE INC.  | 75000 | 0    | 2091 |  |
| ADELPHI UNIVERSITY   | 78000 | 48   | 2139 |  |
| ALL SHOWS, LLC   | 25129 | 10   | 2101 |  |
| ALLIANCE FOR CONEY ISLAND, INC.  | 40500 | 274  | 1613 |  |
| AMERICAN RECYLCING LLC   | 7500  | 0    | 1080 |  |
| AMERICAN REGISTRY OF MAGNETIC RESONANCE IMAGING TECHNOLOGIES (ARMRIT)                  | 12000 | 0    | 2091 |  |
| ASSOCIATION OF WATER & SEWER EXCAVATORS, INC.  | 28006 | 8    | 2096 |  |
| BERKEN BUILDING COMPANY, L.L.C.  | 48121 | 9    | 2100 |  |
| CARPET AND RUG INSTITUTE (THE)   | 30000 | 110  | 2201 |  |
| CASTAGNA REALTY  | 60000 | 3    | 2094 |  |
| CENTER FOR CHARTER SCHOOL EXCELLENCE (NYC) (FKA CHARTER SCHOOL CENTER (NEW YORK CITY)) | 75000 | 10   | 2101 |  |
| CENTER FOR EDUCATIONAL INNOVATION - PUBLIC EDUCATION ASSOCIATION (CEI-PEA)             | 72000 | 1    | 2092 |  |

|   |        |      |      |
|---|--------|------|------|
| COMMUNITY BANCORP, INC (NY)                                     | 120000 | 0    | 2091 |
| COMPETITOR GROUP, INC.  | 90000  | 0    | 2091 |
| CONEY ISLAND HOLDINGS LLC                                       | 65000  | 1125 | 2824 |
| COSMOS LLC (NY)   | 30000  | 167  | 2258 |
| CPR RESTORATION & CLEANING SERVICES LLC                         | 5500   | 0    | 324  |
| CSC 4540, LLC   | 20000  | 0    | 662  |
| ELECTION SYSTEMS & SOFTWARE                                     | 90000  | 93   | 2184 |
| FAMILY RESIDENCES AND ESSENTIAL ENTERPRISES, INC.               | 40000  | 550  | 2242 |
| FIGLI DI SAN GENNARO, INC.                                      | 40000  | 0    | 1767 |
| FLEET FINANCIAL GROUP, INC.                                     | 60000  | 0    | 1339 |
| FRINGE BENEFIT GROUP  | 30000  | 53   | 2146 |
| GREATER JAMAICA DEVELOPMENT CORPORATION                         | 15620  | 20   | 2111 |
| HBO   | 150000 | 78   | 2169 |
| HELEN KELLER SERVICES (FKA HELEN KELLER SERVICES FOR THE BLIND) | 90000  | 0    | 2091 |
| HENRY VISCARDI SCHOOL (THE)                                     | 36000  | 369  | 2460 |
| HOPE PROGRAM, INC. (THE)  | 60000  | 0    | 2091 |
| HUNTS POINT TERMINAL PRODUCE COOPERATIVE ASSOCIATION, INC.      | 102000 | 0    | 2091 |
| INTERNATIONAL FRANCHISE ASSOCIATION                             | 44000  | 0    | 1080 |
| JUNIPER NETWORKS (US), INC.                                     | 60000  | 31   | 2122 |
| KELLY'S PROPERTIES, LLC   | 31650  | 660  | 1741 |
| KOLEL DAMSEK ELIEZER, INC.                                      | 57417  | 395  | 2486 |
| LENOX BY THE BRIDGE LLC   | 67500  | 0    | 1339 |
| LIC RES, LLC  | 20000  | 0    | 1011 |
| LOGAN BUS CO., INC.   | 40000  | 31   | 1339 |
| MADELAINE CHOCOLATE NOVELTIES, INC.                             | 11278  | 0    | 2091 |

|   |        |      |      |
|---|--------|------|------|
| MARSHALL E. BLOOMFIELD, ESQ.  | 23795  | 234  | 2325 |
| MASTER PLUMBERS COUNCIL OF THE CITY OF NEW YORK, INC.   | 54000  | 13   | 2104 |
| METROPOLITAN PACKAGE STORE ASSOCIATION  | 48000  | 0    | 2091 |
| NASSAU COUNTY VILLAGE OFFICIALS ASSOCIATION   | 30000  | 0    | 2091 |
| NATIONAL INSURANCE CRIME BUREAU   | 60000  | 0    | 2091 |
| NATIONAL TOBACCO  | 25000  | 141  | 1840 |
| NEW FULTON FISH MARKET COOPERATIVE (THE)  | 120000 | 0    | 2091 |
| NORTH SHORE BOARD OF EDUCATION  | 42000  | 0    | 2091 |
| NORTHEAST KIDNEY FOUNDATION   | 0      | 0    | 2091 |
| NYC & COMPANY, INC.   | 30000  | 0    | 662  |
| ORACLE AMERICA, INC   | 135300 | 0    | 2091 |
| OXFORD NURSING HOME, INC.   | 270101 | 2828 | 4915 |
| OYSTER BAY REALTY   | 40000  | 6    | 1345 |
| PEARL REALTY MANAGEMENT LLC   | 118855 | 394  | 2483 |
| RCN TELECOM SERVICES, LLC   | 60000  | 0    | 2091 |
| RELX INC. AND AFFILIATED ENTITIES INCLUDING SUBSIDIARY ELSEVIER (FKA REED ELSEVIER, INC. ET AL) | 84000  | 1    | 2092 |
| RISK MANAGEMENT PLANNING GROUP, INC.  | 0      | 0    | 1080 |
| STAFFING ASSOCIATION (NY)   | 24000  | 0    | 2091 |
| TAXICAB SERVICE ASSOCIATION, INC.   | 96000  | 25   | 2116 |
| TELEBEAM TELECOMMUNICATIONS CORPORATION   | 30000  | 0    | 1037 |
| TIMES SQUARE DISTRICT MANAGEMENT ASSOCIATION, INC.  | 100000 | 328  | 2379 |
| TIMPSON PLACE ASSOCIATES LLC  | 4527   | 12   | 674  |
| TOURO COLLEGE   | 60000  | 0    | 2091 |
| TOWN HALL FOUNDATION, INC.  | 18000  | 0    | 2091 |

|   |        |       |       |
|---|--------|-------|-------|
| TWO PILLARS LLC   | 122455 | 108   | 2199  |
| UNIFORMED FIREFIGHTERS ASSOCIATION OF GREATER NEW YORK (ROBERT A. UNGAR ASSOCIATES, INC.)           | 14000  | 0     | 688   |
| VALLEY AGRICEUTICALS (GLOUCESTER STREET CAPITAL, LLC)   | 62500  | 47    | 2138  |
| VECTRA NETWORKS   | 4000   | 0     | 328   |
| VERDE ELECTRIC CORPORATION  | 24000  | 0     | 2091  |
| VINCERE HOLDINGS, INC.  | 3500   | 0     | 324   |
| VISION REHABILITATION ASSOCIATION (NYVRA) (NY)  | 24000  | 77    | 2168  |
| XAVIER HIGH SCHOOL  | 3316   | 39    | 2130  |
| YOUNG ADULT INSTITUTE, INC.   | 64500  | 5     | 2096  |
| <b>DAVIS WRIGHT TREMAINE</b>  |        |       |       |
| GRAMERCY CARDIAC DIAGNOSTIC SERVICES, P.C.  | 0      | 0     | 0     |
| HOTEL AND MOTEL TRADES COUNCIL, AFL-CIO (NEW YORK) (FKA HOTEL AND MOTEL COUNCIL (NEW YORK))         | 5804   | 0     | 0     |
| ROSE GROUP PARK AVE. LLC  | 0      | 0     | 0     |
| <b>DCI GROUP AZ, L.L.C.</b>   |        |       |       |
| ALTRIA CLIENT SERVICES LLC AND ITS AFFILIATES (FKA ALTRIA CLIENT SERVICES, INC. AND ITS AFFILIATES) | 248484 | 0     | 0     |
| PURDUE PHARMA LP  | 94500  | 0     | 0     |
| VERIZON   | 90000  | 89027 | 89027 |
| <b>DEARS, ELIZABETH</b>   |        |       |       |
| SOCIETY OF DERMATOLOGY AND DERMATOLOGIC SURGERY (NYS)   | 7500   | 0     | 2400  |
| <b>DEBEVOISE &amp; PLIMPTON LLP</b>   |        |       |       |
| ACADEMIC GROUP  | 20000  | 273   | 273   |
| <b>DEFENDERS ASSOCIATION (NEW YORK STATE)</b>   |        |       |       |
| DEFENDERS ASSOCIATION (NYS)   | 1396   | 0     | 299   |

|   |       |    |     |  |
|---|-------|----|-----|--|
| <b>DEFENDERS JUSTICE FUND, NYS</b>                              |       |    |     |  |
| DEFENDERS JUSTICE FUND (NYS)                                    | 0     | 0  | 0   |  |
| <b>DEFOYD, KATHERINE</b>  |       |    |     |  |
| ARMORY FOUNDATION (THE)   | 11000 | 0  | 0   |  |
| MOUNT SINAI HOSPITAL (THE)                                      | 43500 | 0  | 0   |  |
| ROAD RUNNERS (NEW YORK)   | 25500 | 0  | 0   |  |
| <b>DELBELLO DONNELLAN WEINGARTEN WISE &amp; WIEDERKEHR, LLP</b> |       |    |     |  |
| AVALONBAY COMMUNITIES INC.                                      | 60000 | 71 | 71  |  |
| EFG/DRA HERITAGE, LLC   | 55000 | 16 | 16  |  |
| FARERI ASSOCIATES   | 0     | 0  | 0   |  |
| FC YONKERS ASSOCIATES, LLC                                      | 60000 | 43 | 43  |  |
| HEALTH QUEST SYSTEMS, INC.                                      | 57500 | 46 | 46  |  |
| JS ACQUISITIONS LLC DBA SIMONE DEVELOPMENT COMPANIES            | 60000 | 14 | 14  |  |
| LIGHTHOUSE LANDING VENTURE LLC                                  | 60000 | 14 | 14  |  |
| MOUNTCO CONSTRUCTION CORP.                                      | 60000 | 28 | 28  |  |
| ONE P WAY LLC   | 20000 | 14 | 28  |  |
| ROOSEVELT ISLAND ASSOCIATES                                     | 57500 | 43 | 43  |  |
| WOOD PARTNERS   | 60000 | 28 | 28  |  |
| <b>DELOITTE &amp; TOUCHE LLP</b>                                |       |    |     |  |
| DELOITTE & TOUCHE LLP   | 2520  | 0  | 236 |  |
| <b>DELOITTE CONSULTING LLP</b>                                  |       |    |     |  |
| DELOITTE CONSULTING LLP   | 4791  | 0  | 258 |  |
| <b>DELTA AIR LINES, INC.</b>                                    |       |    |     |  |

|  |        |      |      |
|--|--------|------|------|
| DELTA AIR LINES, INC.  | 346    | 0    | 833  |
| <b>DEMOS</b>   |        |      |      |
| DEMOS  | 50     | 0    | 0    |
| <b>DENTONS US LLP (FKA MCKENNA LONG &amp; ALDRIDGE, LLP)</b>   |        |      |      |
| BELLEFAIRE JEWISH CHILDREN'S BUREAU  | 24000  | 300  | 1432 |
| BOMBARDIER TRANSIT CORPORATION & ITS SUBSIDIARIES (FKA BOMBARDIER TRANSIT CORPORATION)               | 70000  | 0    | 991  |
| BROOKHAVEN MEMORIAL HOSPITAL MEDICAL CENTER  | 90000  | 0    | 1698 |
| CLAXTON HEPBURN MEDICAL CENTER   | 12500  | 252  | 1101 |
| COMMUNITY PROVIDERS INC. (UNIVERSITY OF VERMONT HEALTH NETWORK)                                      | 22500  | 200  | 625  |
| DEVRY EDUCATION GROUP (FKA DEVRY INCORPORATED)   | 165000 | 5273 | 6971 |
| EDUCATION REFORM NOW ADVOCACY  | 24000  | 2767 | 4464 |
| FIRE ISLAND ASSOCIATION, INC.  | 46000  | 0    | 1698 |
| GETAROUND  | 33000  | 3565 | 5246 |
| GILBANE BUILDING COMPANY   | 90000  | 200  | 1898 |
| GORDIAN GROUP, INC. (THE)  | 120000 | 0    | 1698 |
| GRAZER LABS INC.   | 20000  | 0    | 283  |
| GREATER NEW YORK CITY CHAPTER OF THE ALS ASSOCIATION, INC. (THE) (FKA ALS ASSOCIATION OF GREATER NY) | 41000  | 2191 | 3889 |
| HNTB CORPORATION   | 150000 | 274  | 1972 |
| INSTITUTE OF INTERNATIONAL BANKERS   | 8425   | 0    | 1698 |
| KOCH COMPANIES PUBLIC SECTOR, LLC  | 60000  | 200  | 1898 |
| MASSENA HOSPITAL   | 60500  | 534  | 1666 |
| OUTFRONT MEDIA GROUP LLC   | 12000  | 250  | 1948 |
| RAL COMPANIES  | 37500  | 250  | 1099 |
| SAFELITE GROUP INC.  | 60000  | 888  | 2586 |

|  |        |      |      |
|--|--------|------|------|
| SUFFOLK REGIONAL OFF-TRACK BETTING CORPORATION   | 0      | 0    | 1132 |
| TUNNEL HILL PARTNERS LP  | 90000  | 232  | 1930 |
| UBER TECHNOLOGIES, INC.  | 120000 | 2987 | 4685 |
| WORKING IN SUPPORT OF EDUCATION, INC.  | 32000  | 300  | 1715 |
| <b>DESALES MEDIA GROUP, INC.</b>   |        |      |      |
| CATHOLIC MIGRATION SERVICES, INC.  | 4713   | 0    | 0    |
| DESALES MEDIA GROUP, INC   | 29889  | 0    | 0    |
| <b>DESTINY USA MANAGEMENT COMPANY, LLC</b>   |        |      |      |
| DESTINY USA MANAGEMENT COMPANY, LLC  | 0      | 0    | 0    |
| <b>DEUTSCH, RONALD</b>   |        |      |      |
| NEW YORKERS FOR FISCAL FAIRNESS  | 0      | 0    | 0    |
| <b>DEUTSCHE BANK TRUST COMPANY AMERICAS</b>  |        |      |      |
| DEUTSCHE BANK TRUST COMPANY AMERICAS   | 0      | 0    | 0    |
| <b>DIAGEO</b>  |        |      |      |
| DIAGEO NORTH AMERICA   | 4165   | 0    | 0    |
| <b>DIRECTV LLC</b>   |        |      |      |
| DIRECTV LLC  | 0      | 0    | 0    |
| <b>DISABILITY ADVOCATES, INC. DBA DISABILITY RIGHTS NEW YORK</b>                               |        |      |      |
| DISABILITY ADVOCATES, INC. DBA DISABILITY RIGHTS NEW YORK                                      | 994    | 0    | 0    |
| <b>DISTILLED SPIRITS COUNCIL OF THE UNITED STATES, INC.</b>                                    |        |      |      |
| DISTILLED SPIRITS COUNCIL OF THE UNITED STATES, INC. (FKA DISTILLED SPIRITS COUNCIL OF THE US) | 18000  | 0    | 0    |



|  |        |      |       |
|--|--------|------|-------|
| <b>DISTINCTIVE PUBLIC AFFAIRS, LLC</b>                         |        |      |       |
| CITYBRIGDE, LLC  | 12000  | 0    | 0     |
| GWR, MEDICAL INC.  | 100000 | 0    | 0     |
| HUDSON COMPANIES, INC. (THE)                                   | 60000  | 0    | 0     |
| INVEST IN EDUCATION COALITION, INC.                            | 90000  | 0    | 0     |
| UBER TECHNOLOGIES, INC.  | 60000  | 0    | 0     |
| <b>DISTRICT COUNCIL 37, AFSCME</b>                             |        |      |       |
| DISTRICT COUNCIL 37, AFSCME                                    | 108317 | 0    | 60340 |
| <b>DOMINION RESOURCES (FKA WEEKLEY, DANIEL A.)</b>             |        |      |       |
| DOMINION RESOURCES, INC.                                       | 3121   | 2065 | 412   |
| <b>DONOHUE, GAVIN J.</b>                                       |        |      |       |
| INDEPENDENT POWER PRODUCERS OF NEW YORK, INC.                  | 23376  | 0    | 53947 |
| <b>DREXELIUS, JR., JOHN R.</b>                                 |        |      |       |
| DEVELOPMENTAL DISABILITY ALLIANCE OF WESTERN NEW YORK (DDAWNY) | 35004  | 7856 | 1011  |
| <b>DRIESSEN, VAN E. (FKA HANNESSON, PAUL)</b>                  |        |      |       |
| CHRISTIAN SCIENCE COMMITTEE ON PUBLICATION FOR NY              | 14345  | 23   | 18090 |
| <b>DRISCOLL GROUP, INC. (FKA DRISCOLL, WILLIAM)</b>            |        |      |       |
| 647 NINTH AVENUE ASSOCIATES LLC                                | 15000  | 0    | 0     |
| AMERICAN SECURITY SYSTEMS, INC.                                | 9000   | 0    | 0     |
| BUSINESS OUTREACH CENTER NETWORK, INC.                         | 36000  | 0    | 17    |
| CHAMBER OF COMMERCE BOROUGH OF QUEENS                          | 42000  | 0    | 0     |
| CHEAP SHOTS NY LLC   | 1000   | 0    | 0     |

|  |        |     |      |
|--|--------|-----|------|
| CHILD CENTER OF NEW YORK   | 48000  | 0   | 0    |
| F. WILLIAM BROWN LLC   | 9000   | 0   | 0    |
| IDLEWILD 228TH ST LLC  | 20000  | 0   | 0    |
| JMED HOLDINGS LLC  | 0      | 0   | 0    |
| KATZMAN ORTHOPEDICS INC.   | 3000   | 0   | 0    |
| LIFELINE CENTER FOR CHILD DEVELOPMENT (THE)  | 42000  | 0   | 0    |
| QUEENS COLLEGE (RESEARCH FOUNDATION OF THE CITY UNIVERSITY OF NEW YORK)  | 41481  | 0   | 0    |
| QUEENS ECONOMIC DEVELOPMENT CORPORATION  | 60000  | 0   | 0    |
| <b>DRUG POLICY ALLIANCE</b>  |        |     |      |
| DRUG POLICY ALLIANCE   | 53579  | 557 | 1757 |
| <b>DUANE MORRIS LLP</b>  |        |     |      |
| STATE FARM INSURANCE COMPANIES   | 100000 | 217 | 200  |
| <b>DUCA, ANTHONY</b>   |        |     |      |
| EISAI INC.   | 0      | 0   | 0    |
| <b>DUFFY, MARGARET (FKA WYCHULIS, ROBERT)</b>  |        |     |      |
| HEALTHPLUS HP, LLC (FKA AMERIGROUP NEW YORK, LLC DBA HEALTH PLUS AMERIGROUP) (ANTHEM, INC., AND ITS AFFILIATES DBA EMPIRE BLUECROSS<br>BLUESHIELD HEALTHPLUS (FKA AMERIGROUP NEW YORK) | 81860  | 0   | 400  |
| <b>DURST DEVELOPMENT L.L.C.</b>  |        |     |      |
| DURST DEVELOPMENT L.L.C.   | 0      | 0   | 0    |
| <b>DURST ORGANIZATION INC. (THE)</b>   |        |     |      |
| DURST ORGANIZATION, INC. (THE)   | 525    | 0   | 0    |
| <b>E3COMMUNICATIONS (FKA E-3 COMMUNICATIONS)</b>   |        |     |      |
| ABSOLUT FACILITIES   | 36000  | 0   | 0    |

|  |       |      |      |
|--|-------|------|------|
| ARCADIS U.S., INC. (FKA MALCOLM PIRNIE, INC.)                                | 54000 | 0    | 0    |
| ASSOCIATION OF AMBULATORY SURGERY CENTERS (NYS)                              | 36000 | 0    | 0    |
| BUFFALO NIAGARA CRAFT BREWERS ASSOCIATION                                    | 0     | 0    | 0    |
| ERIE COUNTY WATER AUTHORITY  | 13750 | 0    | 0    |
| NATIONAL FUEL GAS COMPANY & SUBSIDIARIES                                     | 24000 | 0    | 0    |
| NIAGARA FALLS WATER BOARD  | 45500 | 0    | 0    |
| NOCO, INC.   | 48000 | 0    | 0    |
| PUBLIC HIGH SCHOOL ATHLETIC ASSOCIATION, INC. (NYS)                          | 8000  | 0    | 0    |
| SCHOOL ADMINISTRATORS ASSOCIATION OF NEW YORK STATE                          | 13750 | 0    | 0    |
| TM MONTANTE DEVELOPMENT  | 42000 | 0    | 0    |
| TROCAIRE COLLEGE   | 36000 | 0    | 0    |
| VINYL INSTITUTE (THE)  | 30000 | 0    | 0    |
| <hr/>  |       |      |      |
| <b>EARLY CARE AND LEARNING COUNCIL (FKA CHILD CARE COORDINATING COUNCIL)</b> |       |      |      |
| EARLY CARE AND LEARNING COUNCIL  | 1141  | 0    | 486  |
| <hr/>  |       |      |      |
| <b>EASTMAN KODAK COMPANY</b>   |       |      |      |
| EASTMAN KODAK COMPANY  | 24000 | 4000 | 9000 |
| <hr/>  |       |      |      |
| <b>EBER, LESTER</b>  |       |      |      |
| SOUTHERN WINE & SPIRITS OF AMERICA, INC.                                     | 10002 | 2453 | 0    |
| <hr/>  |       |      |      |
| <b>ECONOMIC DEVELOPMENT COUNCIL, INC. (NYS)</b>                              |       |      |      |
| ECONOMIC DEVELOPMENT COUNCIL, INC. (NYS)                                     | 47634 | 310  | 8876 |
| <hr/>  |       |      |      |
| <b>EDUCATIONAL CONFERENCE BOARD (NYS)</b>                                    |       |      |      |
| EDUCATIONAL CONFERENCE BOARD (NYS)   | 0     | 0    | 0    |
| <hr/>  |       |      |      |

**EDWARD K. FLYNN**

|   |        |   |        |
|---|--------|---|--------|
| JEFFERIES LLC   | 10750  | 0 | 0      |
| <hr/>   |        |   |        |
| <b>EFFECTIVENY, INC. (FKA EFFECTIVE NEW YORK FOUNDATION, INC.)</b>  |        |   |        |
| EFFECTIVENY, INC.   | 1257   | 0 | 10     |
| <hr/>   |        |   |        |
| <b>EGAN, PAUL</b>   |        |   |        |
| UNITED FEDERATION OF TEACHERS                                       | 598012 | 0 | 670828 |
| <hr/>   |        |   |        |
| <b>EISLAND STRATEGIES,LLC</b>                                       |        |   |        |
| MARSHALL E. BLOOMFIELD  | 43000  | 0 | 0      |
| <hr/>   |        |   |        |
| <b>ELK STREET GROUP, LLC (THE)</b>                                  |        |   |        |
| BEAUTY SCHOOLS ASSOCIATION (NY)                                     | 25000  | 0 | 911    |
| CHILDREN'S INSTITUTE  | 25000  | 0 | 911    |
| CIVIL LIBERTIES UNION (NEW YORK)                                    | 61500  | 0 | 1122   |
| CRM CO, LLC   | 10000  | 0 | 1004   |
| DISTANCE EDUCATION COMPANY  | 2500   | 0 | 120    |
| EMPIRE STATE COALITION OF YOUTH AND FAMILY SERVICES                 | 0      | 0 | 1122   |
| EXXON MOBIL CORPORATION   | 105000 | 0 | 1122   |
| FIELDTURF USA, INC.   | 10000  | 0 | 1004   |
| HELIOS  | 72000  | 0 | 1122   |
| INNOCENCE PROJECT (THE)   | 33000  | 0 | 1122   |
| MCDONALD'S CORPORATION  | 48750  | 0 | 965    |
| MID-ATLANTIC REGION OF THE AMERICAN MUSIC THERAPY ASSOCIATION, INC. | 6000   | 0 | 1122   |
| NORFOLK SOUTHERN COPRORATION  | 84000  | 0 | 1122   |
| OSBORNE ASSOCIATION (THE)   | 20000  | 0 | 1004   |

|   |        |   |      |
|---|--------|---|------|
| PARTNERSHIP OF UPSTATE LEGAL SERVICES (THE)   | 30000  | 0 | 1122 |
| PATRICK F. ADAMS, P.C.  | 90000  | 0 | 1122 |
| PFIZER INC.   | 72000  | 0 | 1122 |
| PRISONERS' LEGAL SERVICES OF NEW YORK   | 69176  | 0 | 1122 |
| PUBLIC CONSULTING GROUP (MULTISTATE ASSOCIATES INC. (FKA MULTI-STATE ASSOCIATES, INC.)) | 27000  | 0 | 668  |
| RECKITT BENCKISER LLC (FKA RECKITT BENCKISER, INC.)                                     | 33500  | 0 | 1122 |
| REENERGY HOLDINGS LLC   | 24000  | 0 | 1122 |
| STATEWIDE PAROLE REFORM CAMPAIGN (NEW YORK)   | 6000   | 0 | 774  |
| TOP TOBACCO, LP   | 78000  | 0 | 1122 |
| U.S. COMMUNITIES  | 84000  | 0 | 1122 |
| UNITED NEW YORK AMBULANCE NETWORK   | 63000  | 0 | 1122 |
| WILLIAMS COMPANIES, INC. (THE)  | 146000 | 0 | 1122 |
| <hr/>   |        |   |      |
| <b>ELRAC, LLC. (FKA ENTERPRISE HOLDINGS)</b>  |        |   |      |
| SNORAC, LLC (ELRAC, LLC (FKA ENTERPRISE HOLDINGS, INC.))                                | 56999  | 0 | 0    |
| <hr/>   |        |   |      |
| <b>ELVERT, ROBERT</b>   |        |   |      |
| EXXON MOBIL CORPORATION   | 0      | 0 | 0    |
| <hr/>   |        |   |      |
| <b>EMBLEMHEALTH SERVICES COMPANY, LLC</b>   |        |   |      |
| EMBLEMHEALTH SERVICES COMPANY, LLC  | 824    | 0 | 0    |
| <hr/>   |        |   |      |
| <b>EMD SERONO, INC.</b>   |        |   |      |
| EMD SERONO, INC.  | 0      | 0 | 1560 |
| <hr/>   |        |   |      |
| <b>EMERY CELLI BRINCKERHOFF &amp; ABADY LLP</b>   |        |   |      |
| NEW YORK HOTEL AND MOTEL TRADES COUNCIL (DAVIS WRIGHT & TREMAINE)                       | 7320   | 0 | 0    |
| <hr/>   |        |   |      |
| <b>EMPIRE ADVOCATES LLC</b>   |        |   |      |

|  |        |   |   |
|--|--------|---|---|
| 3G1, CNYIP, INC.   | 3500   | 0 | 0 |
| 614 SOUTH CROUSE AVENUE, LLC                                 | 25000  | 0 | 0 |
| AMERICA'S NATURAL GAS ALLIANCE, INC.                         | 85000  | 0 | 0 |
| BLOOM ENERGY CORPORATION                                     | 60000  | 0 | 0 |
| BLUESTONE GAS CORPORATION OF NEW YORK, INC.                  | 21000  | 0 | 0 |
| CH2MHILL ENGINEERS INC.                                      | 16500  | 0 | 0 |
| CROWN CASTLE USA INC.  | 8000   | 0 | 0 |
| DIRECT ENERGY  | 108000 | 0 | 0 |
| ENERGY TECHNOLOGY SAVINGS, INC.                              | 19500  | 0 | 0 |
| FELDMEIER EQUIPMENT  | 22000  | 0 | 0 |
| HOME CARE OF CENTRAL NEW YORK, INC. (FKA VNA HOMECARE, INC.) | 19000  | 0 | 0 |
| JOINT LANDOWNERS COALITION OF NEW YORK                       | 0      | 0 | 0 |
| JUST ENERGY NEW YORK CORPORATION                             | 72000  | 0 | 0 |
| MNF HOLDINGS, LLC  | 35000  | 0 | 0 |
| PEMCO GROUP (THE)  | 30000  | 0 | 0 |
| PUBLIC HOUSING AUTHORITIES DIRECTORS ASSOCIATION, INC. (NYS) | 10000  | 0 | 0 |
| PYRAMID NETWORK SERVICES, LLC                                | 48000  | 0 | 0 |
| RETAIL ENERGY SUPPLY ASSOCIATION (RESA)                      | 56250  | 0 | 0 |
| ROLLING RIVER LLC  | 27600  | 0 | 0 |
| WOODBINE GROUP (THE)   | 22000  | 0 | 0 |
| <hr/>  |        |   |   |
| <b>EMPIRE CENTER FOR PUBLIC POLICY, INC.</b>                 |        |   |   |
| EMPIRE CENTER FOR PUBLIC POLICY, INC.                        | 13800  | 0 | 0 |
| <hr/>  |        |   |   |
| <b>EMPIRE CONSULTANTS (FKA MIRTO, JOSEPH)</b>                |        |   |   |
| DOMINICAN COLLEGE  | 117600 | 0 | 0 |

|   |        |      |      |
|---|--------|------|------|
| NEUROSCIENCE  | 80000  | 0    | 0    |
| ROSE GROUP PARK AVE LLC DBA 583 PARK AVENUE                       | 20000  | 0    | 0    |
| <b>EMPIRE GOVERNMENT STRATEGIES</b>                               |        |      |      |
| BOWLING PROPRIETORS ASSOCIATION (NYS)                             | 30000  | 0    | 0    |
| BUS ASSOCIATION OF NEW YORK STATE                                 | 20000  | 0    | 0    |
| CAITHNESS LONG ISLAND II, LLC                                     | 44000  | 0    | 0    |
| CHIEF EQUIPMENT, INC.   | 18000  | 0    | 0    |
| GREAT NECK WATER POLLUTION CONTROL DISTRICT                       | 60000  | 0    | 0    |
| HOSTELWORLD.COM LTD.  | 153000 | 0    | 0    |
| LEVEL SOLAR, INC.   | 6000   | 0    | 0    |
| MEDICAL STAFF LEADERSHIP COUNCIL (NY)                             | 60000  | 0    | 0    |
| MONSTER ENERGY COMPANY  | 5000   | 0    | 0    |
| PLUMBING FOUNDATION CITY OF NEW YORK                              | 44500  | 0    | 0    |
| PSEG LONG ISLAND, LLC (FKA PUBLIC SERVICE ENTERPRISE GROUP, INC.) | 20000  | 0    | 0    |
| <b>EMPIRE JUSTICE CENTER</b>                                      |        |      |      |
| EMPIRE JUSTICE CENTER   | 11905  | 0    | 627  |
| <b>EMPIRE RESORTS INC.</b>  |        |      |      |
| EMPIRE RESORTS, INC.  | 10840  | 4770 | 4770 |
| <b>EMPIRE STATE ASSOCIATION OF ASSISTED LIVING</b>                |        |      |      |
| EMPIRE STATE ASSOCIATION OF ASSISTED LIVING                       | 2414   | 0    | 825  |
| <b>EMPIRE STATE COLLEGE/STATE UNIVERSITY OF NY</b>                |        |      |      |
| EMPIRE STATE COLLEGE/STATE UNIVERSITY OF NY                       | 18583  | 0    | 0    |

**EMPIRE STATE ENERGY ASSOCIATION, INC. (FKA EMPIRE STATE PETROLEUM ASSOCIATION, INC.)**

|  |       |   |      |
|--|-------|---|------|
| EMPIRE STATE ENERGY ASSOCIATION, INC. (FKA EMPIRE STATE PETROLEUM ASSOCIATION, INC.) | 37392 | 0 | 8609 |
|--|-------|---|------|

---

**EMPIRE STATE FOREST PRODUCTS ASSOCIATION**

|  |       |   |   |
|--|-------|---|---|
| EMPIRE STATE FOREST PRODUCTS ASSOCIATION | 92261 | 0 | 0 |
|--|-------|---|---|

---

**EMPIRE STRATEGIC PLANNING, INC.**

|  |       |   |   |
|--|-------|---|---|
| CSC HOLDINGS LLC (CABLEVISION) (ALBANY STRATEGIC ADVISORS) | 10968 | 0 | 0 |
|--|-------|---|---|

|                                    |       |   |   |
|------------------------------------|-------|---|---|
| EMPRESS EMERGENCY MEDICAL SERVICES | 24000 | 0 | 0 |
|------------------------------------|-------|---|---|

|                                  |       |   |   |
|----------------------------------|-------|---|---|
| FERNCLIFF MANOR FOR THE RETARDED | 42000 | 0 | 0 |
|----------------------------------|-------|---|---|

|                        |       |   |   |
|------------------------|-------|---|---|
| GATEWAY KENSINGTON LLC | 30000 | 0 | 0 |
|------------------------|-------|---|---|

|                                 |       |   |   |
|---------------------------------|-------|---|---|
| GLENWOOD MANAGEMENT CORPORATION | 60000 | 0 | 0 |
|---------------------------------|-------|---|---|

|                             |      |   |   |
|-----------------------------|------|---|---|
| GOLDEN RENEWABLE ENERGY LLC | 5000 | 0 | 0 |
|-----------------------------|------|---|---|

|                                       |        |   |   |
|---------------------------------------|--------|---|---|
| GREATER NEW YORK HOSPITAL ASSOCIATION | 120000 | 0 | 0 |
|---------------------------------------|--------|---|---|

|                              |       |   |   |
|------------------------------|-------|---|---|
| GREEN STREET INDUSTRIES, LLC | 10000 | 0 | 0 |
|------------------------------|-------|---|---|

|                           |       |   |   |
|---------------------------|-------|---|---|
| HAWLEY STREET MEMBERS LLC | 60000 | 0 | 0 |
|---------------------------|-------|---|---|

|                   |       |   |   |
|-------------------|-------|---|---|
| HUDSON VALLEY UCP | 24000 | 0 | 0 |
|-------------------|-------|---|---|

|             |   |   |   |
|-------------|---|---|---|
| JOSE QUINOY | 0 | 0 | 0 |
|-------------|---|---|---|

|           |   |   |   |
|-----------|---|---|---|
| KARP, LLC | 0 | 0 | 0 |
|-----------|---|---|---|

|                  |       |   |   |
|------------------|-------|---|---|
| LIGHTSTONE GROUP | 18750 | 0 | 0 |
|------------------|-------|---|---|

|                                       |       |   |   |
|---------------------------------------|-------|---|---|
| MESSENGER & COURIER ASSOCIATION (NYS) | 22500 | 0 | 0 |
|---------------------------------------|-------|---|---|

|                          |       |   |   |
|--------------------------|-------|---|---|
| MONTEFIORE HEALTH SYSTEM | 50500 | 0 | 0 |
|--------------------------|-------|---|---|

|   |       |   |   |
|---|-------|---|---|
| NATIONAL ASSOCIATION OF WINE RETAILERS (FKA SPECIALTY WINE RETAILERS ASSOCIATION) | 37500 | 0 | 0 |
|---|-------|---|---|

|                     |       |   |   |
|---------------------|-------|---|---|
| O'CONNOR DAVIES LLP | 60000 | 0 | 0 |
|---------------------|-------|---|---|

|            |       |   |   |
|------------|-------|---|---|
| PARACO GAS | 30000 | 0 | 0 |
|------------|-------|---|---|

|   |       |   |   |
|---|-------|---|---|
| PURCHASE COLLEGE FOUNDATION HOUSING CORPORATION | 21000 | 0 | 0 |
|---|-------|---|---|



|   |        |     |      |
|---|--------|-----|------|
| SAFEWAY TOWING  | 12500  | 0   | 0    |
| SAINT JOSEPH'S HOSPITAL - YONKERS                                 | 30000  | 0   | 0    |
| SDC REALTY ACQUISITIONS   | 60000  | 0   | 0    |
| VISTA DEVELOPERS CORP   | 12000  | 0   | 0    |
| WESTCHESTER COUNTY CORRECTION SUPERIOR OFFICERS ASSOCIATION       | 6000   | 0   | 0    |
| WESTCHESTER COUNTY PBA  | 24000  | 0   | 0    |
| WHITE BIRCH, LLC  | 60000  | 0   | 0    |
| YONKERS CLSA  | 12000  | 0   | 0    |
| YONKERS POLICE BENEVOLENT ASSOCIATION (PBA)                       | 24000  | 0   | 0    |
| YONKERS RACING CORPORATION (FKA YONKERS RACEWAY)                  | 120000 | 0   | 0    |
| ZACHY'S WINE & LIQUOR STORE, INC. (FKA ZACHY'S WINE AUCTION INC.) | 30000  | 0   | 0    |
| <hr/>   |        |     |      |
| <b>EMPIRE WINE &amp; SPIRITS, LLC.</b>                            |        |     |      |
| EMPIRE WINE & SPIRITS, LLC  | 8768   | 0   | 1786 |
| <hr/>   |        |     |      |
| <b>EMPLOYER ALLIANCE FOR AFFORDABLE HEALTH CARE</b>               |        |     |      |
| EMPLOYER ALLIANCE FOR AFFORDABLE HEALTH CARE                      | 0      | 0   | 2236 |
| <hr/>   |        |     |      |
| <b>ENCHER CONSULTING, LLC</b>                                     |        |     |      |
| COVENANT HOUSE INTERNATIONAL                                      | 18000  | 0   | 0    |
| <hr/>   |        |     |      |
| <b>ENTERGY NUCLEAR OPERATIONS, INC.</b>                           |        |     |      |
| ENTERGY NUCLEAR OPERATIONS, INC.                                  | 7039   | 0   | 0    |
| <hr/>   |        |     |      |
| <b>ENTERPRISE COMMUNITY PARTNERS, INC.</b>                        |        |     |      |
| ENTERPRISE COMMUNITY PARTNERS, INC.                               | 11500  | 0   | 0    |
| <hr/>   |        |     |      |
| <b>ENTERTAINMENT SOFTWARE ASSOCIATION</b>                         |        |     |      |
| ENTERTAINMENT SOFTWARE ASSOCIATION                                | 455    | 420 | 0    |

|   |       |   |       |  |
|---|-------|---|-------|--|
| <b>ENVIRONMENTAL ADVOCATES OF NY</b>                                  |       |   |       |  |
| ENVIRONMENTAL ADVOCATES OF NY   | 25039 | 0 | 7805  |  |
| <b>ENVIRONMENTAL DEFENSE FUND</b>                                     |       |   |       |  |
| ENVIRONMENTAL DEFENSE FUND, INC                                       | 0     | 0 | 0     |  |
| <b>ENVIRONMENTAL DEFENSE ACTION FUND</b>                              |       |   |       |  |
| ENVIRONMENTAL DEFENSE ACTION FUND                                     | 0     | 0 | 0     |  |
| <b>ENVIRONMENTAL ENERGY ALLIANCE OF NEW YORK (FKA CAIAZZA, ROGER)</b> |       |   |       |  |
| ENVIRONMENTAL ENERGY ALLIANCE OF NEW YORK                             | 76800 | 0 | 0     |  |
| <b>ENVISION STRATEGY, LLC</b>   |       |   |       |  |
| GLENS FALLS HOSPITAL  | 16500 | 0 | 5104  |  |
| GREEN RAIL TRANSFER, INC.   | 4000  | 0 | 7459  |  |
| MANIPAL EDUCATION AMERICAS, LLC                                       | 10000 | 0 | 3747  |  |
| UNIRUSH, LLC  | 35082 | 0 | 5470  |  |
| <b>EPL/ENVIRONMENTAL ADVOCATES</b>                                    |       |   |       |  |
| EPL/ENVIRONMENTAL ADVOCATES   | 10719 | 0 | 11509 |  |
| <b>EQT PARTNERS AB</b>  |       |   |       |  |
| EQT PARTNERS AB   | 1141  | 0 | 2745  |  |
| <b>EQT PARTNERS AG</b>  |       |   |       |  |
| EQT PARTNERS AG   | 0     | 0 | 0     |  |
| <b>EQT PARTNERS AS</b>  |       |   |       |  |
| EQT PARTNERS AS   | 0     | 0 | 0     |  |

|   |       |       |       |
|---|-------|-------|-------|
| <b>EQT PARTNERS ASIA LIMITED</b>  |       |       |       |
| EQT PARTNERS ASIA LIMITED   | 0     | 0     | 0     |
| <b>EQT PARTNERS GMBH (FKA EQT PARTNERS BETEILIGUNGBERATUNG GMBH)</b>                        |       |       |       |
| EQT PARTNERS GMBH   | 0     | 0     | 0     |
| <b>EQT PARTNERS INC.</b>  |       |       |       |
| EQT PARTNERS INC.   | 2847  | 0     | 11153 |
| <b>EVANS, DAVID</b>   |       |       |       |
| ASSOCIATION OF ALCOHOLISM AND SUBSTANCE ABUSE PROVIDERS INC. (NEW YORK)                     | 4325  | 0     | 4325  |
| <b>EXCELSIOR ADVOCATES, LLC</b>   |       |       |       |
| 550 EAST AVE, LLC   | 9000  | 0     | 0     |
| LAMAR OUTDOOR ADVERTISING OF ROCHESTER NY   | 24000 | 0     | 0     |
| ROCHESTER CITY SCHOOL DISTRICT  | 48000 | 0     | 0     |
| ROCHESTER GENESEE REGIONAL TRANSPORTATION AUTHORITY (AKIN, GUMP,STRAUSS, HAUER & FELD, LLP) | 96000 | 0     | 0     |
| <b>EXELON GENERATION COMPANY, LLC (FKA CONSTELLATION NEW ENERGY)</b>                        |       |       |       |
| EXELON GENERATION COMPANY, LLC (FKA CONSTELLATION ENERGY GROUP)                             | 25771 | 12301 | 12301 |
| <b>EXPANDED SCHOOLS, INC. (FKA AFTER-SCHOOL CORPORATION (THE))</b>                          |       |       |       |
| EXPANDED SCHOOLS, INC. (FKA AFTER-SCHOOL CORPORATION (THE))                                 | 3182  | 0     | 1307  |
| <b>EXPRESS SCRIPTS HOLDING CO.</b>  |       |       |       |
| EXPRESS SCRIPTS HOLDING CO.   | 8652  | 153   | 85    |
| <b>EXTELL DEVELOPMENT COMPANY</b>   |       |       |       |
| EXTELL DEVELOPMENT COMPANY  | 5825  | 50    | 0     |

|  |       |   |      |
|--|-------|---|------|
| <b>FAGER AMSLER &amp; KELLER, LLP</b>                  |       |   |      |
| MEDICAL LIABILITY MUTUAL INSURANCE COMPANY (MLMIC)     | 60000 | 0 | 3310 |
| <b>FAIST GOVERNMENT AFFAIRS GROUP, LLC</b>             |       |   |      |
| AMERICAN INTERNATIONAL GROUP, INC.                     | 60000 | 0 | 234  |
| ASSOCIATION OF HEALTH UNDERWRITERS (NYS)               | 57000 | 0 | 215  |
| BUSINESS DEVELOPMENT CORPORATION, (NEW YORK)           | 5000  | 0 | 13   |
| CHEMISTRY COUNCIL (NEW YORK STATE)                     | 43638 | 0 | 173  |
| COUNCIL OF INSURANCE BROKERS OF GREATER NEW YORK, INC. | 17502 | 0 | 68   |
| E. I. DU PONT DE NEMOURS AND COMPANY                   | 29472 | 0 | 122  |
| FASHION JEWELRY & ACCESSORIES TRADE ASSOCIATION        | 18000 | 0 | 71   |
| FMC CORPORATION  | 48000 | 0 | 186  |
| GUARDIAN LIFE INSURANCE COMPANY OF AMERICA (THE)       | 40000 | 0 | 86   |
| HALOGENATED SOLVENTS INDUSTRY ALLIANCE, INC.           | 4998  | 0 | 19   |
| PALLIATECH, INC.                                       | 64250 | 0 | 124  |
| SELF-INSURANCE INSTITUTE OF AMERICA, INC.              | 30000 | 0 | 116  |
| <b>FAMILIES FOR EXCELLENT SCHOOLS ADVOCACY, INC.</b>   |       |   |      |
| FAMILIES FOR EXCELLENT SCHOOLS ADVOCACY, INC.          | 2376  | 0 | 0    |
| <b>FAMILIES FOR EXCELLENT SCHOOLS, INC.</b>            |       |   |      |
| FAMILIES FOR EXCELLENT SCHOOLS, INC.                   | 0     | 0 | 0    |
| <b>FAMILIES TOGETHER IN NYS, INC.</b>                  |       |   |      |
| FAMILIES TOGETHER IN NYS, INC.                         | 1157  | 0 | 0    |
| <b>FAMILY PLANNING ADVOCATES OF NYS</b>                |       |   |      |

|   |        |      |       |
|---|--------|------|-------|
| FAMILY PLANNING ADVOCATES OF NEW YORK STATE   | 34228  | 0    | 31781 |
| <b>FARBER, FELICE</b>   |        |      |       |
| GENERAL CONTRACTORS ASSOCIATION OF NEW YORK, INC. (THE)   | 8488   | 0    | 156   |
| <b>FARM BUREAU, INC. (NY)</b>   |        |      |       |
| FARM BUREAU, INC. (NY)  | 123620 | 106  | 38810 |
| <b>FARMERS INSURANCE GROUP</b>  |        |      |       |
| FARMERS INSURANCE GROUP   | 18400  | 700  | 700   |
| <b>FARRELL, DANIEL (FKA BRIAND, ELIZABETH)</b>  |        |      |       |
| AMERICAN RED CROSS IN GREATER NEW YORK  | 19998  | 0    | 12414 |
| <b>FASHION INSTITUTE OF TECHNOLOGY</b>  |        |      |       |
| FASHION INSTITUTE OF TECHNOLOGY   | 2495   | 0    | 0     |
| <b>FASSLER, MICHAEL S.</b>  |        |      |       |
| CENTERLIGHT HEALTH SYSTEMS  | 0      | 0    | 0     |
| <b>FAUCHER, JENNIFER</b>  |        |      |       |
| PUBLIC EMPLOYEES FEDERATION (NYS)   | 38200  | 792  | 792   |
| <b>FEATHERSTONHAUGH, WILEY &amp; CLYNE, LLP</b>   |        |      |       |
| AAA NEW YORK STATE  | 24000  | 10   | 738   |
| ALTRIA CLIENT SERVICES LLC AND ITS AFFILIATES (FKA ALTRIA CLIENT SERVICES, INC. AND ITS AFFILIATES) | 120000 | 0    | 728   |
| ASSOCIATION OF CEMETERIES (NYS)   | 38000  | 1319 | 2047  |
| BLACKSTONE GROUP (THE)  | 120000 | 23   | 751   |
| BOTTLERS ASSOCIATION (NYS)  | 96000  | 66   | 794   |
| BUILDING CONGRESS, INC. (NEW YORK) (FKA BUILDING CONGRESS (NEW YORK))                               | 36000  | 0    | 728   |

|  |        |      |      |
|--|--------|------|------|
| CATSKILL CREAMERY OF NEW YORK STATE  | 35000  | 0    | 298  |
| COMPASSIONATE RELIEF CENTERS OF NEW YORK, INC.                                       | 22500  | 0    | 211  |
| CONSTRUCTION INDUSTRY COUNCIL OF WESTCHESTER & HUDSON VALLEY, INC.                   | 6000   | 0    | 728  |
| CVS HEALTH   | 120000 | 0    | 728  |
| EMPIRE MERCHANTS NORTH, LLC  | 60000  | 234  | 962  |
| EMPIRE MERCHANTS, LLC  | 120000 | 234  | 962  |
| ENTERGY NUCLEAR OPERATIONS, INC.   | 100000 | 474  | 1202 |
| FINANCIAL SERVICE CENTERS OF NEW YORK  | 75000  | 1667 | 2395 |
| GENERAL CONTRACTORS ASSOCIATION OF NY, INC.  | 18000  | 81   | 809  |
| GOLDMAN SACHS GROUP, INC. (THE) & ITS SUBSIDIARIES & AFFILIATES                      | 180000 | 0    | 728  |
| JOCKEY INJURY COMPENSATION FUND INC. (NY) (FKA JOCKEY INJURY COMPENSATION FUND (NY)) | 30000  | 1500 | 2228 |
| LONG ISLAND CONTRACTOR'S ASSOCIATION   | 6000   | 0    | 728  |
| MEDIAREX ENTERPRISES LTD   | 5000   | 0    | 52   |
| METROPOLITAN LIFE INSURANCE COMPANY  | 72000  | 22   | 750  |
| NORTHEAST CHARTER SCHOOLS NETWORK (FKA CHARTER SCHOOLS ASSOCIATION (NY))             | 15000  | 74   | 126  |
| PARK OUTDOOR ADVERTISING   | 18000  | 0    | 728  |
| ROADWAY IMPROVEMENT COALITION (NY)   | 36000  | 270  | 998  |
| SARATOGA HARNESS RACING, INC.  | 90000  | 1260 | 1988 |
| THOROUGHBRED HORSEMEN'S ASSOCIATION (NY)   | 108000 | 899  | 1627 |
| TRACFONE WIRELESS, INC.  | 36000  | 12   | 740  |
| UNITED HEALTHCARE SERVICES, INC.   | 150000 | 0    | 728  |
| VOTRITE INTERNATIONAL LLC (FKA VOTERITENOW, LLC (FKA VOTERITE))                      | 20000  | 0    | 161  |
| YADDO  | 0      | 0    | 728  |

---

**FEDERATION OF MENTAL HEALTH SERVICES, INC. (THE)**

|   |        |   |      |
|---|--------|---|------|
| FEDERATION OF MENTAL HEALTH SERVICES, INC. (THE)  | 5668   | 0 | 0    |
| <b>FEDERATION OF PROTESTANT WELFARE AGENCIES, INC.</b>  |        |   |      |
| FEDERATION OF PROTESTANT WELFARE AGENCIES (FPWA)  | 12737  | 0 | 125  |
| <b>FEDERATION OF SCHOOL ADMINISTRATORS (NYS) (FKA GIBBONS, BRIAN)</b>                             |        |   |      |
| FEDERATION OF SCHOOL ADMINISTRATORS (NYS)   | 9750   | 0 | 0    |
| <b>FELD ENTERTAINMENT</b>   |        |   |      |
| FELD ENTERTAINMENT  | 896    | 0 | 0    |
| <b>FERRAMOSCA, JOSEPH</b>   |        |   |      |
| ASSISTANT DEPUTY WARDEN - DEPUTY WARDEN'S ASSOCIATION   | 0      | 0 | 0    |
| CORRECTION CAPTAIN'S ASSOCIATION, INC. DEPT. OF CORRECTIONS, CITY OF NY, INC.                     | 0      | 0 | 0    |
| <b>FERRIS, WILLIAM E.</b>   |        |   |      |
| AARP  | 332275 | 0 | 1906 |
| <b>FIDELITY CAPITAL MARKETS, A DIVISION OF NATIONAL FINANCIAL SERVICES LLC (FKA BYRNE, KEVIN)</b> |        |   |      |
| FIDELITY CAPITAL MARKETS, A DIVISION OF NATIONAL FINANCIAL SERVICES LLC                           | 0      | 0 | 0    |
| <b>FIDELITY INVESTMENTS INSTITUTIONAL SERVICES COMPANY, INC. (FKA VOSE, MARGIE)</b>               |        |   |      |
| FIDELITY INVESTMENTS INSTITUTIONAL SERVICES COMPANY, INC.   | 0      | 0 | 0    |
| <b>FINCH PAPER LLC</b>  |        |   |      |
| FINCH PAPER LLC   | 60000  | 0 | 0    |
| <b>FISHER DEVELOPMENT STRATEGIES</b>  |        |   |      |
| CHAMBER PLAYERS INTERNATIONAL   | 1500   | 0 | 50   |
| NASSAU COMMUNITY COLLEGE  | 54707  | 0 | 930  |

|  |        |     |      |
|--|--------|-----|------|
| <b>FISHER, CAROLINE</b>  |        |     |      |
| OTSUKA PHARMACEUTICAL DEVELOPMENT & COMMERCIALIZATION  | 21872  | 0   | 0    |
| <b>FITZGERALD, GARY J.</b>   |        |     |      |
| IROQUOIS HEALTHCARE ALLIANCE   | 318388 | 0   | 7359 |
| <b>FLEISCHUT, MELISSA (FKA SAMPSON, RICK J.)</b>   |        |     |      |
| RESTAURANT ASSOCIATION (NYS)   | 82185  | 0   | 5332 |
| <b>FOCUS MEDIA INC. (FKA FOCUS MEDIA GROUP INC.)</b>   |        |     |      |
| EMPIRE RESORTS, INC.   | 2500   | 0   | 0    |
| <b>FOEHNER, LISA</b>   |        |     |      |
| PARENTS AS TEACHERS NATIONAL CENTER  | 330    | 0   | 0    |
| <b>FOOD &amp; WATER WATCH</b>  |        |     |      |
| FOOD & WATER WATCH   | 7666   | 0   | 0    |
| <b>FOOD BANK FOR NEW YORK CITY (FKA FOOD BANK FOR NEW YORK CITY FOOD FOR SURVIVAL, INC.)</b> |        |     |      |
| FOOD BANK FOR NEW YORK CITY (FKA FOOD BANK FOR NEW YORK CITY FOOD FOR SURVIVAL, INC.)        | 3430   | 0   | 6078 |
| <b>FOOD INDUSTRY ALLIANCE OF NYS, INC.</b>   |        |     |      |
| FOOD INDUSTRY ALLIANCE OF NYS, INC.  | 52211  | 720 | 5223 |
| <b>FORDE, STEVE</b>  |        |     |      |
| EXXON MOBIL CORPORATION  | 0      | 0   | 0    |
| <b>FOREST CITY RATNER COMPANIES</b>  |        |     |      |
| FOREST CITY RATNER COMPANIES   | 30012  | 199 | 6143 |
| <b>FORUM STRATEGIES &amp; COMMUNICATIONS</b>   |        |     |      |



|  |        |      |      |
|--|--------|------|------|
| ALTRIA CLIENT SERVICES LLC & ITS AFFILIATES (DCI GROUP AZ LLC) | 90000  | 0    | 0    |
| <b>FREELANCERS UNION, INC.</b>                                 |        |      |      |
| FREELANCERS UNION, INC.  | 10070  | 0    | 284  |
| <b>FRIED FRANK HARRIS SHRIVER &amp; JACOBSON, LLP</b>          |        |      |      |
| 605 WEST 42ND OWNER LLC  | 0      | 0    | 0    |
| ATLANTIC YARDS VENTURE, LLC                                    | 2621   | 0    | 0    |
| DURST ORGANIZATION (THE)                                       | 40199  | 319  | 159  |
| FLIGHT CENTER HOTEL LLC  | 25794  | 0    | 0    |
| FRIEDLAND PROPERTIES   | 3845   | 0    | 0    |
| SL GREEN REALTY CORP.  | 124535 | 1676 | 1676 |
| WEST VILLAGE RESIDENCE LLC                                     | 73735  | 303  | 303  |
| <b>FRIEDLANDER GROUP(THE)</b>                                  |        |      |      |
| NYSHA INC. (FKA HAMASPIK ASSOCIATION (NYS))                    | 12000  | 0    | 0    |
| SHEMA KOLAINU-HEAR OUR VOICES                                  | 24000  | 0    | 0    |
| <b>FRIEDMAN, JOHN P.</b>                                       |        |      |      |
| UNITED SERVICES AUTOMOBILE ASSOCIATION (USAA)                  | 2250   | 0    | 0    |
| <b>FRIEDMAN, JOYCE</b>   |        |      |      |
| HUMANE SOCIETY OF THE UNITED STATES (THE)                      | 1382   | 0    | 0    |
| <b>FRIENDS OF DEMOCRACY (NY)</b>                               |        |      |      |
| FRIENDS OF DEMOCRACY NEW YORK                                  | 0      | 0    | 25   |
| <b>FRIENDS OF THE HIGH LINE, INC.</b>                          |        |      |      |
| FRIENDS OF THE HIGH LINE, INC.                                 | 2938   | 0    | 885  |

|  |        |       |       |
|--|--------|-------|-------|
| <b>FUND FOR THE CITY OF NEW YORK (FKA EMPLOYMENT &amp; TRAINING COALITION (NYC))</b> |        |       |       |
| FUND FOR THE CITY OF NEW YORK  | 29692  | 0     | 0     |
| <b>FUNERAL DIRECTORS ASSOCIATION, INC. (NYS)</b>                                     |        |       |       |
| FUNERAL DIRECTORS ASSOCIATION, INC. (NYS)  | 36000  | 0     | 3945  |
| <b>GALAZ, IGNACIO</b>  |        |       |       |
| PACIFIC INVESTMENT MANAGEMENT COMPANY LLC  | 1803   | 0     | 0     |
| <b>GALLO, RICHARD J.</b>   |        |       |       |
| DAVITA INC.  | 90000  | 0     | 13512 |
| PSYCHIATRIC ASSOCIATION, INC. (NYS)  | 141654 | 6915  | 27651 |
| <b>GAMING ASSOCIATION, INC. (NY)</b>   |        |       |       |
| GAMING ASSOCIATION, INC. (NY)  | 69891  | 87846 | 87846 |
| <b>GANZ WOLKENBREIT AND SIEGFELD LLP</b>   |        |       |       |
| CONFERENCE OF LOCAL MENTAL HYGIENE DIRECTORS (NYS)                                   | 24000  | 0     | 0     |
| <b>GARFINKEL, NEIL</b>   |        |       |       |
| REAL ESTATE BOARD OF NEW YORK, INC.  | 6000   | 0     | 0     |
| <b>GAUDINO, ANNETTE</b>  |        |       |       |
| COMMUNITY STUDIES OF NEW YORK, INC./INFOSHARE  | 600    | 0     | 0     |
| <b>GAY MEN'S HEALTH CRISIS, INC.</b>   |        |       |       |
| GAY MEN'S HEALTH CRISIS  | 2246   | 0     | 50    |
| <b>GEIGER, BRUCE W. &amp; ASSOCIATES</b>   |        |       |       |
| 28 NEW YORK MASTERS OF FOXHOUNDS   | 15000  | 0     | 1368  |

|  |       |     |      |
|--|-------|-----|------|
| ALZHEIMER'S DISEASE RESOURCE CENTER  | 24000 | 0   | 1368 |
| ASSOCIATED DOG CLUBS OF NEW YORK STATE, INC.   | 14400 | 0   | 1368 |
| AVIATION MANAGEMENT ASSOCIATION (NY)   | 31200 | 0   | 1368 |
| COUNTY HIGHWAY SUPERINTENDENTS ASSOCIATION (NYS)   | 28200 | 0   | 1368 |
| DIGITAL RIGHT TO REPAIR COALITION  | 28800 | 120 | 1488 |
| EMPIRE SAFETY COUNCIL  | 14000 | 0   | 912  |
| EMPIRE STATE MARINE TRADES ASSOCIATION (CAPITOL GROUP, LLC)                              | 18366 | 0   | 1368 |
| LONG ISLAND GASOLINE RETAILERS ASSOCIATION, INC. (WILLIAM A. SCHNELL & ASSOCIATES, INC.) | 6000  | 0   | 1368 |
| MARTURANO RECREATION CO., INC.   | 4000  | 0   | 228  |
| PINELAWN CEMETERY  | 36000 | 0   | 1368 |
| RURAL ELECTRIC COOPERATIVE ASSOCIATION, INC. (NYS)                                       | 28200 | 0   | 1594 |
| SEIDEN & SCHEIN, P.C.  | 12000 | 0   | 228  |
| SNOWMOBILE ASSOCIATION (NYS) (CAPITOL GROUP, LLC)  | 24360 | 0   | 1368 |
| <b>GENENTECH, INC., A MEMBER OF THE ROCHE GROUP</b>                                      |       |     |      |
| GENENTECH, INC., A MEMBER OF THE ROCHE GROUP   | 4399  | 0   | 0    |
| <b>GENERAL MOTORS LLC</b>  |       |     |      |
| GENERAL MOTORS LLC   | 376   | 0   | 0    |
| <b>GENTING NEW YORK LLC (FKA GOODE, CHRISTIAN)</b>                                       |       |     |      |
| GENTING NEW YORK LLC   | 0     | 0   | 0    |
| <b>GENWORTH FINANCIAL</b>  |       |     |      |
| GENWORTH FINANCIAL   | 1250  | 0   | 0    |
| <b>GEORGE J. HOCHBRUECKNER &amp; ASSOCIATES, INC.</b>                                    |       |     |      |

|                                       |        |      |      |
|---------------------------------------|--------|------|------|
| DYNAMIC SUPPLIER ALIGNMENT, INC       | 11000  | 0    | 0    |
| FUELCELL ENERGY INC                   | 60000  | 0    | 0    |
| IVY ACRES, INC.                       | 36000  | 0    | 0    |
| LUMINATI AEROSPACE LLC                | 30000  | 0    | 0    |
| SANS TECHNOLOGY, INC.                 | 36000  | 0    | 0    |
| <b>GET NEW YORK BUILDING, INC.</b>    |        |      |      |
| GET NEW YORK BUILDING, INC.           | 0      | 0    | 0    |
| <b>GETO &amp; DE MILLY, INC.</b>      |        |      |      |
| 120 5AVE9 OWNER, LLC                  | 180000 | 876  | 876  |
| 161 COLUMBIA STREET ASSOCIATES LLC    | 24000  | 283  | 283  |
| 1818 NADLAN, LLC                      | 87500  | 1981 | 1981 |
| 41-45 PROPERTY OWNER, LLC             | 150000 | 575  | 575  |
| ALGIN MANAGEMENT CO., LLC             | 72000  | 364  | 364  |
| BK PARK DEVELOPMENT LLC               | 132000 | 2030 | 2030 |
| BROOKLYN PIER 1 HOTEL TENANT, L.P.    | 62500  | 679  | 679  |
| BROOKLYN PIER 1 RESIDENTIAL OWNER, LP | 99000  | 891  | 891  |
| CARROLL STREET HOLDINGS LLC           | 32499  | 363  | 363  |
| CENTER AGAINST DOMESTIC VIOLENCE      | 55000  | 524  | 524  |
| CFG STADIUM GROUP LLC                 | 144000 | 3262 | 3262 |
| FLATIRON 21 ASSOCIATES LLC            | 120000 | 483  | 483  |
| GREENE MERCER HOLDINGS, LLC           | 54000  | 444  | 444  |
| JEWISH HOME LIFECARE                  | 120000 | 2556 | 2556 |
| LIGHTSTONE REAL ESTATE PARTNERS, LLC  | 38250  | 379  | 379  |
| LM LEGACY GROUP LLC                   | 60000  | 267  | 267  |

|   |        |      |      |
|---|--------|------|------|
| LOCAL 802, AMERICAN FEDERATION OF MUSICIANS OF GREATER NEW YORK (FKA LOCAL 802, AMERICAN FEDERATION | 120000 | 641  | 641  |
| NEVINS STREET HOLDING, LLC  | 55840  | 323  | 323  |
| PEPSICO, INC.   | 108000 | 461  | 461  |
| SOUTH PIERRE ASSOCIATES, LLC  | 40000  | 2087 | 2087 |
| SPORTIME CLUBS, LLC   | 120000 | 904  | 904  |
| TRINITY SCHOOL  | 120000 | 676  | 676  |
| UNITE TO SAVE THE FRICK   | 72000  | 393  | 393  |
| WC 28 REALTY LLC  | 75000  | 430  | 430  |
| WEST 57 TOV, LLC  | 36000  | 672  | 672  |
| <b>GILBANE BUILDING COMPANY</b>   |        |      |      |
| GILBANE BUILDING COMPANY  | 105960 | 0    | 0    |
| <b>GILBERTI STINZIANO HEINTZ &amp; SMITH, P.C</b>   |        |      |      |
| AVANGRID, INC. (FKA IBERDROLA USA, INC.)  | 4000   | 200  | 200  |
| CATSKILL OFF TRACK BETTING CORPORATION  | 24000  | 200  | 200  |
| ETAIN LLC   | 5000   | 2362 | 3692 |
| <b>GILEAD SCIENCES, INC.</b>  |        |      |      |
| GILEAD SCIENCES, INC.   | 4990   | 278  | 0    |
| <b>GILLIGAN, DONALD D.</b>  |        |      |      |
| NATIONAL ASSOCIATION OF ENERGY SERVICE COMPANIES  | 6869   | 541  | 541  |
| <b>GIUFFRE, MARK</b>  |        |      |      |
| UNITED PARCEL SERVICE, INC. (FKA UNITED PARCEL SERVICE)   | 18000  | 0    | 0    |
| <b>GLOBAL STRATEGY GROUP</b>  |        |      |      |
| CFG STADIUM GROUP LLC   | 37500  | 0    | 0    |

|  |        |     |       |
|--|--------|-----|-------|
| RECTOR, CHURCH-WARDENS AND VESTRYMEN OF TRINITY CHURCH IN THE CITY OF NEW YORK (THE) | 0      | 0   | 0     |
| <b>GOD'S LOVE WE DELIVER, INC.</b>   |        |     |       |
| GOD'S LOVE WE DELIVER, INC.  | 1364   | 0   | 0     |
| <b>GOENS, DARIN</b>  |        |     |       |
| NATIONAL RIFLE ASSOCIATION OF AMERICA  | 8884   | 972 | 0     |
| <b>GOLDENTREE ASSET MANAGEMENT LP</b>  |        |     |       |
| GOLDENTREE ASSET MANAGEMENT LP   | 40168  | 0   | 0     |
| <b>GOLDMAN HARRIS LLC (FKA LAW OFFICES OF HOWARD GOLDMAN LLC)</b>                    |        |     |       |
| SL GREEN REALTY CORP.  | 8398   | 200 | 230   |
| <b>GOLDMAN SACHS ASSET MANAGEMENT, L.P.</b>  |        |     |       |
| GOLDMAN SACHS ASSET MANAGEMENT, L.P.   | 129547 | 0   | 200   |
| <b>GOLDMAN SACHS GROUP, INC. (THE)</b>   |        |     |       |
| GOLDMAN SACHS GROUP, INC. (THE)  | 1070   | 0   | 0     |
| <b>GOLDMAN, SACHS &amp; CO.</b>  |        |     |       |
| GOLDMAN, SACHS & CO.   | 318090 | 0   | 73651 |
| <b>GOLDSTEIN, MICHELLE</b>   |        |     |       |
| MELLON FINANCIAL SERVICES CORPORATION #1   | 9425   | 0   | 0     |
| <b>GOLUB, DAVID (FKA CARUSO, DAIVD)</b>  |        |     |       |
| GOLUB CORPORATION (THE)  | 12000  | 0   | 0     |
| <b>GOOD SHEPHERD SERVICES</b>  |        |     |       |
| GOOD SHEPHERD SERVICES   | 21785  | 0   | 0     |

|   |        |   |      |  |
|---|--------|---|------|--|
| <b>GOOGLE INC.</b>  |        |   |      |  |
| GOOGLE INC.   | 3700   | 0 | 0    |  |
| <b>GORDIAN GROUP, INC. (THE)</b>  |        |   |      |  |
| GORDIAN GROUP, INC. (THE)   | 990    | 0 | 0    |  |
| <b>GOTHAM GOVERNMENT RELATIONS</b>  |        |   |      |  |
| 400 TIMES SQUARE ASSOCIATES LLC   | 10000  | 0 | 1099 |  |
| ALLSTATE INSURANCE COMPANY  | 90000  | 0 | 3369 |  |
| AREAS USA, INC  | 12000  | 0 | 846  |  |
| ASSOCIATION OF WHOLESALE MARKETERS AND DISTRIBUTORS (NYS)   | 60000  | 0 | 3369 |  |
| BOYS AND GIRLS CLUB OF METRO QUEENS, INC.   | 36000  | 0 | 3369 |  |
| BRIDGE CAPITAL SOLUTIONS  | 60000  | 0 | 3369 |  |
| CAM-HELD ENTERPRISE, INC. DBA JUST KIDS   | 18000  | 0 | 3369 |  |
| CITY OF NEW ROCHELLE  | 72000  | 0 | 3369 |  |
| ELECTRICAL CONTRACTORS ASSOCIATION (NEW YORK)   | 20000  | 0 | 2423 |  |
| EMPIRE COMMERCIAL SERVICES, L.P.  | 60000  | 0 | 3369 |  |
| FAMILY RESIDENCES AND ESSENTIAL ENTERPRISES, INC. (FKA FAMILY RESIDENCES & ESSENTIAL ENTERPRISES) | 6000   | 0 | 523  |  |
| FLAIR BEVERAGE CORP.  | 60000  | 0 | 3369 |  |
| GDC LIC OWNER LLC   | 17500  | 0 | 1099 |  |
| GREYSTONE PROPERTY DEVELOPMENT II CORP.   | 150000 | 0 | 2846 |  |
| LENCO DIAGNOSTIC LABORATORIES, INC.   | 90000  | 0 | 2846 |  |
| LEPORT BROOKLYN, LLC  | 40000  | 0 | 2368 |  |
| LOGIC TECHNOLOGY DEVELOPMENT, LLC   | 66000  | 0 | 3369 |  |
| MERCURY SERVICE GROUP, LLC  | 60000  | 0 | 3369 |  |

|   |       |   |      |
|---|-------|---|------|
| NASSAU COUNTY MUSEUM OF ART   | 48000 | 0 | 3369 |
| NATURAL BURGERS, LLC  | 10000 | 0 | 3369 |
| OPTOTRAFFIC, LLC (GORDON LAW FIRM, P.C.)                                      | 48000 | 0 | 3369 |
| RAT TRAP INC.   | 35000 | 0 | 2368 |
| RED APPLE GROUP   | 60000 | 0 | 3369 |
| SAVES LIVES NOW NEW YORK FOUNDATION, INC.                                     | 0     | 0 | 1424 |
| SCHOOL FOR LANGUAGE AND COMMUNICATION DEVELOPMENT (MULTISTATE ASSCIATES INC.) | 60000 | 0 | 3369 |
| SUBCONTRACTOR'S TRADE ASSOCIATION, INC.                                       | 36000 | 0 | 3369 |
| TALON AIR, INC.   | 0     | 0 | 3369 |
| VERTIKAL LIFTING SOLUTIONS, LLC   | 54000 | 0 | 3378 |
| VILLAGECARE OF NEW YORK, INC. (FKA VILLAGECARE)                               | 60750 | 0 | 3369 |
| <hr/>   |       |   |      |
| <b>GOVERNMENTAL INSIGHT LTD (FKA WILCOX, ARTHUR)</b>                          |       |   |      |
| AFL-CIO (NYS)   | 72000 | 0 | 0    |
| BEHAVIORAL MEDICINE ASSOCIATES  | 30000 | 0 | 0    |
| HEALTH PLUS MANAGEMENT (REID, MCNALLY, & SAVAGE)                              | 7258  | 0 | 0    |
| LABOR MANAGEMENT INSIGHT, LTD.  | 2400  | 0 | 0    |
| MEDFOCUS RADIOLOGY NETWORK  | 40000 | 0 | 0    |
| ONE CALL CARE MANAGEMENT (REID, MCNALLY, & SAVAGE)                            | 48000 | 0 | 0    |
| POLICE INVESTIGATORS ASSOCIATION (NEW YORK STATE) (NYSPIA)                    | 24000 | 0 | 0    |
| SNF VENTURES  | 35000 | 0 | 0    |
| TERRACE HEALTHCARE CENTER   | 8000  | 0 | 0    |
| TITAN PHARMACY  | 29000 | 0 | 0    |
| TRIAD GROUP LLC   | 42000 | 0 | 0    |
| UMC MEDICAL CONSULTANTS, P.C.   | 18000 | 0 | 0    |
| UNION OF POLICE ASSOCIATIONS (NYS)  | 36000 | 0 | 0    |



|   |         |      |        |
|---|---------|------|--------|
| UTILITY WORKERS OF AMERICA LOCAL 1-2  | 36000   | 0    | 0      |
| <b>GRANADOS, CLAUDIA P</b>  |         |      |        |
| FAMILIES FOR EXCELLENT SCHOOLS  | 40000   | 1629 | 1499   |
| <b>GRAY MEDIA</b>   |         |      |        |
| PFIZER, INC.  | 18000   | 0    | 0      |
| <b>GREATER NEW YORK LABORERS-EMPLOYERS COOPERATION AND EDUCATION TRUST</b>                                  |         |      |        |
| GREATER NEW YORK LABORERS-EMPLOYERS COOPERATION & EDUCATION TRUST (GNY LECET)                               | 2696    | 0    | 0      |
| <b>GREATER NY HOSPITAL ASSOCIATION, SUBSIDIARIES &amp; AFFILIATES (FKA GREATER NY HOSPITAL ASSOCIATION)</b> |         |      |        |
| GREATER NEW YORK HOSPITAL ASSOCIATION   | 1863901 | 0    | 265891 |
| <b>GREATER ROCHESTER CHAMBER OF COMMERCE (FKA ROCHESTER BUSINESS ALLIANCE, INC.)</b>                        |         |      |        |
| GREATER ROCHESTER CHAMBER OF COMMERCE (FKA ROCHESTER BUSINESS ALLIANCE)                                     | 14291   | 0    | 0      |
| <b>GREENBERG TRAURIG, LLP</b>   |         |      |        |
| 1818 NADLAN LLC   | 5086    | 0    | 230    |
| 219-25 LLC  | 10237   | 0    | 592    |
| ADVANCED WATER TECHNOLOGIES, INC. D/B/A BETTER WATERS   | 4699    | 0    | 230    |
| ALLIANCE FOR CHILDREN WITH SPECIAL NEEDS-SCHOOL AGE (NYS)   | 25000   | 0    | 435    |
| AMAYA GROUP HOLDINGS (IOM) LIMITED  | 34000   | 0    | 0      |
| AMERICAN NUTRITION ASSOCIATION  | 14400   | 0    | 152    |
| ARDEON REALTY CORP.   | 105000  | 0    | 264    |
| ARKER DIVERSIFIED COMPANIES   | 11020   | 0    | 362    |
| ASSOCIATION OF LICENSED MIDWIVES (NYS)  | 32502   | 449  | 549    |
| ASSOCIATION OF SCHOOL PSYCHOLOGISTS (NY)  | 35875   | 0    | 1921   |

|   |        |     |      |
|---|--------|-----|------|
| AT&T INC. AND ITS AFFILIATES  | 246000 | 0   | 148  |
| AUTO COLLISION TECHNICIAN'S ASSOCIATION, INC. (NYS)                                     | 10000  | 0   | 1883 |
| BALLSTON SPA CENTRAL SCHOOL DISTRICT  | 0      | 0   | 0    |
| BAR ASSOCIATION (NEW YORK STATE)  | 60000  | 0   | 225  |
| BERKSHIRE EQUITY LLC  | 34611  | 0   | 132  |
| CAM-HELD ENTERPRISE, INC. DBA JUST KIDS (FKA JUST KIDS EARLY CHILDHOOD LEARNING CENTER) | 0      | 403 | 430  |
| CAMPBILL GHENT, INC. (CAMPBILL VILLAGE COPENHAGEN FOUNDATION, INC.)                     | 22377  | 17  | 66   |
| CAMPBILL VILLAGE USA, INC.  | 22376  | 16  | 22   |
| CAPITAL REGION COUNCIL FOR YOUNG CHILDREN WITH SPECIAL NEEDS                            | 12500  | 0   | 57   |
| CHILDREN'S DAY TREATMENT COALITION (THE)  | 5000   | 2   | 85   |
| CHRISTIE'S  | 33000  | 0   | 25   |
| CHUBB-NORTH AMERICA (ACE GROUP - NORTH AMERICA)   | 94998  | 0   | 106  |
| CITY MEDICAL OF UPPER EAST SIDE, PLLC D/B/A CITYMD                                      | 46573  | 4   | 9    |
| CNA   | 79998  | 0   | 98   |
| COALITION FOR CHILDREN WITH SPECIAL NEEDS (NYC)   | 77500  | 0   | 202  |
| COMMUNITY FINANCIAL, LLC (NY)   | 35000  | 0   | 132  |
| CONCERN FOR INDEPENDENT LIVING, INC. (CI WEST 21ST STREET LLC)                          | 3335   | 0   | 132  |
| CREDIT UNION ASSOCIATION (NEW YORK)   | 78000  | 0   | 53   |
| DIRECT BUY HOLDINGS, INC. (UNITED CONSUMERS CLUB, INC.)                                 | 0      | 0   | 8    |
| EAST HARLEM TUTORIAL PROGRAM  | 0      | 0   | 132  |
| EASTMAN KODAK COMPANY   | 55000  | 1   | 25   |
| EMPIRE STATE WATER WELL DRILLERS ASSOCIATION  | 1480   | 0   | 20   |
| ERNST & YOUNG LLP   | 60000  | 0   | 0    |
| ETAGEN, INC.  | 0      | 0   | 0    |
| GENERAL SOCIETY OF MECHANICS & TRADESMEN OF THE CITY OF NEW YORK (THE)                  | 7500   | 0   | 0    |

|  |        |      |      |
|--|--------|------|------|
| GLOBAL DEBT REGISTRY   | 7373   | 0    | 0    |
| GLOBALFOUNDRIES U.S. INC.                                    | 60000  | 0    | 76   |
| GREATER NEW YORK HEALTH CARE FACILITIES ASSOCIATION          | 60000  | 0    | 103  |
| HARTFORD FINANCIAL SERVICES GROUP, INC. (THE) (THE HARTFORD) | 63000  | 0    | 45   |
| HEALTH PLAN ASSOCIATION, INC. (NY)                           | 190002 | 452  | 593  |
| HEALTHPLEX, INC.   | 36000  | 11   | 22   |
| HONDA NORTH AMERICA, INC.                                    | 79998  | 0    | 442  |
| HOUSING ASSOCIATION, INC. (NEW YORK)                         | 75000  | 1    | 54   |
| HUDSON ALLIANCE FOR CHILDREN WITH SPECIAL NEEDS (THE)        | 17500  | 0    | 81   |
| HUNTS POINT COOPERATIVE MARKET, INC.                         | 90942  | 0    | 396  |
| IESI NY CORPORATION  | 0      | 0    | 0    |
| IMS HEALTH   | 9000   | 0    | 0    |
| INDUSTCO HOLDINGS, LLC                                       | 0      | 0    | 0    |
| ITG BRANDS, LLC AND ITS AFFILIATES                           | 45000  | 0    | 25   |
| JCDECAUX NORTH AMERICA                                       | 894414 | 1536 | 2063 |
| JEWISH HOME LIFECARE   | 102000 | 0    | 28   |
| JUST KIDS DIAGNOSTIC AND TREATMENT CENTER                    | 0      | 0    | 0    |
| KAPLAN, INC.   | 39000  | 0    | 135  |
| KTP ADVISORS, INC.   | 4688   | 0    | 0    |
| LEXINGTON SCHOOL FOR THE DEAF/CENTER FOR THE DEAF, INC.      | 48000  | 64   | 202  |
| LIBERTY MUTUAL GROUP   | 130002 | 5    | 80   |
| LIFE INSURANCE COUNCIL OF NEW YORK, INC.                     | 98750  | 0    | 63   |
| LIONS GROUP II, LLC (FLORENCE ROSTAMI LAW LLC)               | 10081  | 0    | 460  |
| LOGIC TECHNOLOGY INC.  | 3500   | 0    | 0    |

|   |        |     |      |
|---|--------|-----|------|
| LONG ISLAND COALITION FOR CHILDREN WITH SPECIAL NEEDS (THE) | 34500  | 0   | 53   |
| LORILLARD, INC.   | 54000  | 0   | 81   |
| MAXIMUS, INC.   | 120000 | 0   | 20   |
| METROPOLITAN TRANSPORTATION AUTHORITY                       | 168000 | 0   | 85   |
| MICROSOFT CORPORATION                                       | 144000 | 0   | 70   |
| MOBILEYE, INC.  | 78000  | 0   | 528  |
| NATIONAL ACADEMY OF ELDER LAW ATTORNEYS NEW YORK CHAPTER    | 15000  | 90  | 108  |
| NATIONAL ACADEMY OF RECORDING ARTS & SCIENCES               | 15000  | 9   | 37   |
| NATIONAL FUEL GAS COMPANY & SUBSIDIARIES                    | 60000  | 10  | 65   |
| NATIONAL MOBILITY EQUIPMENT DEALERS ASSOCIATION             | 21197  | 16  | 155  |
| NATURE CONSERVANCY (THE)                                    | 15000  | 0   | 113  |
| NETAPP  | 110000 | 0   | 528  |
| NEW YORK RACING ASSOCIATION, INC. (THE)                     | 42500  | 90  | 117  |
| NEWSCORP.   | 84000  | 0   | 5    |
| NORTH EAST REGIONAL URGENT CARE ASSOCIATION                 | 31118  | 3   | 33   |
| NU VISION TECHNOLOGIES, LLC (BLACK BOX CORPORATION)         | 0      | 0   | 0    |
| NURSE PRACTITIONER ASSOCIATION NEW YORK STATE (THE)         | 61800  | 0   | 698  |
| NYSARC, INC.  | 12000  | 0   | 10   |
| ONE CALL CARE MANAGEMENT (MSC GROUP, INC.)                  | 24000  | 0   | 18   |
| OSCOMP SYSTEMS, INC.  | 0      | 0   | 0    |
| PARTNERS HEALTH PLAN, INC.                                  | 0      | 0   | 20   |
| PERLBINDER REALTY CORPORATION                               | 0      | 0   | 0    |
| PETSMART, INC.  | 40000  | 0   | 264  |
| PODIATRIC MEDICAL ASSOCIATION (NYS)                         | 60000  | 886 | 2104 |
| QUEENS PLAZA PARK DEVELOPMENT LLC                           | 254381 | 0   | 592  |

|   |        |      |       |
|---|--------|------|-------|
| REAL ESTATE SERVICES PROVIDERS COUNCIL (RESPRO), INC.                               | 39000  | 16   | 16    |
| RELX INC. AND AFFILIATED ENTITIES INCLUDING SUBSIDIARY ELSEVIER (FKA REED ELSEVIER) | 84000  | 0    | 17    |
| SNORAC, LLC (ELRAC, LLC (FKA ENTERPRISE HOLDINGS AND ENTERPRISE RENT-A-CAR))        | 138000 | 56   | 166   |
| SOLIX, INC.   | 67500  | 0    | 264   |
| SOTHEBY'S   | 30000  | 0    | 18    |
| STOP DWI COORDINATORS ASSOCIATION (NYS)   | 30000  | 24   | 92    |
| TESSY PLASTICS CORP.  | 25000  | 2    | 10    |
| TEVA PHARMACEUTICALS  | 54000  | 1    | 39    |
| TOMRA   | 60000  | 0    | 45    |
| TRUGREEN LIMITED PARTNERSHIP  | 78000  | 13   | 71    |
| TWENTY-FIRST CENTURY FOX, INC.  | 84000  | 0    | 33    |
| UNION COLLEGE   | 9600   | 0    | 5     |
| VERIFONE MEDIA, LLC   | 2860   | 0    | 132   |
| VERIFONE, INC.  | 103804 | 0    | 660   |
| W.W. GRAINGER, INC.   | 49000  | 0    | 264   |
| WC 28 REALTY LLC  | 81973  | 668  | 1720  |
| WELLCARE HEALTH PLANS, INC. (COMPREHENSIVE HEALTH MANAGEMENT, INC.)                 | 90000  | 2    | 17    |
| WESTERN CENTRAL COALITION FOR CHILDREN WITH SPECIAL NEEDS                           | 16000  | 0    | 46    |
| WOUNDED WARRIOR PROJECT   | 14999  | 0    | 31    |
| ZURICH  | 105000 | 3    | 48    |
| <hr/>   |        |      |       |
| <b>GREENBURGER CENTER FOR SOCIAL AND CRIMINAL JUSTICE, INC.</b>                     |        |      |       |
| GREENBURGER CENTER FOR SOCIAL & CRIMINAL JUSTICE, INC.                              | 10350  | 0    | 825   |
| <hr/>   |        |      |       |
| <b>GREENWICH VILLAGE SOCIETY FOR HISTORIC PRESERVATION</b>                          |        |      |       |
| GREENWICH VILLAGE SOCIETY FOR HISTORIC PRESERVATION                                 | 2787   | 1958 | 16974 |

|  |       |   |     |
|--|-------|---|-----|
| <b>GREENWOOD, ART</b>  |       |   |     |
| PYRAMIS GLOBAL ADVISORS HOLDINGS CORP.   | 0     | 0 | 0   |
| <b>GRELLER, MATTHEW</b>  |       |   |     |
| NATO THEATRE OWNERS OF NEW YORK STATE, INC (FKA NATIONAL ASSOCIATION OF THEATRE OWNERS OF NYS (NATO) | 48000 | 0 | 350 |
| PAYCOMMERCE, INC.  | 28000 | 0 | 250 |
| <b>GRIFFIN ASSOCIATES, LLC</b>   |       |   |     |
| CLARK PATTERSON LEE  | 60000 | 0 | 528 |
| EXPLORE INFORMATION SERVICES LLC   | 30000 | 0 | 440 |
| MILLENNIUM PHARMACEUTICALS, INC.   | 30000 | 0 | 528 |
| MOTOR VEHICLE NETWORK  | 32400 | 0 | 528 |
| R.L. POLK & CO.  | 24000 | 0 | 528 |
| <b>GRIMALDI LAW FIRM, PLLC (THE)</b>   |       |   |     |
| AMERICAN CHEMISTRY COUNCIL   | 17500 | 0 | 0   |
| COCA-COLA COMPANY (THE) (FKA COCA COLA REFRESHMENTS USA, INC.)                                       | 405   | 0 | 0   |
| ROCHESTER-GENESEE REGIONAL TRANSPORTATION AUTHORITY (AKIN GUMP STRAUSS HAUER & FELD, LLP)            | 0     | 0 | 0   |
| <b>GROUP FOR THE EAST END</b>  |       |   |     |
| GROUP FOR THE EAST END   | 2816  | 0 | 650 |
| <b>GUARDIAN LIFE INSURANCE COMPANY</b>   |       |   |     |
| GUARDIAN LIFE INSURANCE COMPANY OF AMERICA (THE)   | 902   | 0 | 0   |
| <b>HABITAT FOR HUMANITY - NEW YORK CITY (FKA BELLEBAUM, PGE)</b>                                     |       |   |     |
| HABITAT FOR HUMANITY NEW YORK CITY   | 22290 | 0 | 0   |

**HACKENSACK UNIVERSITY MEDICAL CENTER**

|  |        |     |      |
|--|--------|-----|------|
| HACKENSACK UNIVERISTY MEDICAL CENTER   | 0      | 0   | 0    |
| <hr/>  |        |     |      |
| <b>HANNAN, K.T. PUBLIC AFFAIRS, INC. (FKA HANNAN AND O'CONNELL, INC.)</b>            |        |     |      |
| CONFERENCE OF PRIVATE ORGANIZATIONS (NYS) (CONPOR)                                   | 12000  | 0   | 222  |
| DESTINATION CINEMA   | 27000  | 0   | 647  |
| MILLENNIUM HEALTH  | 48000  | 0   | 874  |
| VETERANS OF FOREIGN WARS OF THE UNITED STATED  | 5000   | 0   | 47   |
| <hr/>  |        |     |      |
| <b>HARLEM UNITED: COMMUNITY AIDS CENTER INC.</b>                                     |        |     |      |
| HARLEM UNITED: COMMUNITY AIDS CENTER, INC.   | 34133  | 0   | 0    |
| <hr/>  |        |     |      |
| <b>HARRIS, STEVEN W., LLC</b>  |        |     |      |
| RAI SERVICES COMPANY   | 150000 | 0   | 0    |
| <hr/>  |        |     |      |
| <b>HARTER SECREST &amp; EMERY, LLP</b>   |        |     |      |
| AFIKIM FOUNDATION (THE)  | 18000  | 51  | 3530 |
| ALLIANCE OF FINE WINE WHOLESALERS, LIMITED (NY)                                      | 72000  | 175 | 4470 |
| ATU NY STATE LEGISLATIVE CONFERENCE BOARD  | 36000  | 175 | 4470 |
| BIOTECHNOLOGY ASSOCIATION, INC. (NY)   | 19998  | 175 | 4470 |
| BIOTECHNOLOGY INDUSTRY ORGANIZATION  | 43638  | 119 | 4431 |
| BUFFALO & PITTSBURGH RAILROAD, INC.  | 14886  | 43  | 1084 |
| CHIROPRACTIC ASSOCIATION (NYS)   | 36000  | 175 | 4470 |
| CLINICAL LABORATORY ASSOCIATION, INC. (NYS)  | 27000  | 175 | 4470 |
| COLD SPRING HARBOR LABORATORY  | 36000  | 161 | 4357 |
| COOPERVISION, INC.   | 15000  | 0   | 696  |
| EMPIRE STATE ENERGY ASSOCIATION, INC. (FKA EMPIRE STATE PETROLEUM ASSOCIATION, INC.) | 30000  | 175 | 4470 |

|  |       |     |      |
|--|-------|-----|------|
| FINGER LAKES HORSEMEN'S BENEVOLENT & PROTECTIVE ASSOCIATION, INC.  | 45000 | 175 | 4470 |
| GENESEE & WYOMING RAILROAD COMPANY                                 | 14886 | 43  | 1084 |
| GLAXOSMITHKLINE  | 60000 | 0   | 4436 |
| GREAT LAKES MEDICINALS, LLC (FKA GREAT LAKES MEDICINALS, INC.)     | 64000 | 244 | 3137 |
| HALL OF SCIENCE (NY)   | 30000 | 259 | 4445 |
| INTERNATIONAL BROTHERHOOD OF ELECTRICAL WORKERS LOCAL 86           | 72000 | 175 | 4470 |
| MOVERS & WAREHOUSEMENS ASSOCIATION, INC. (NYS)                     | 24000 | 177 | 4472 |
| MUNICIPAL ELECTRIC UTILITIES ASSOCIATION                           | 30000 | 175 | 4460 |
| PREMIER EXHIBITIONS, INC.  | 12000 | 175 | 4470 |
| ROBERTS WESLEYAN COLLEGE   | 24000 | 59  | 4245 |
| ROCHESTER & SOUTHERN RAILROAD, INC.                                | 14886 | 43  | 1084 |
| ROCHESTER TECHNOLOGY & MANUFACTURING ASSOCIATION, INC.             | 3600  | 259 | 4445 |
| RUBBER MANUFACTURERS ASSOCIATION, INC.                             | 42000 | 375 | 4670 |
| SAFETY GROUP MANAGERS ASSOCIATION, INC.                            | 45000 | 175 | 4470 |
| SIGNA CHEMISTRY, INC.  | 4000  | 17  | 722  |
| SOUTH BUFFALO RAILWAY COMPANY                                      | 14886 | 43  | 1084 |
| TELECOMMUNICATIONS ASSOCIATION, INC. (NYS)                         | 66432 | 175 | 4470 |
| UNIVERSITY OF ROCHESTER  | 48000 | 0   | 4436 |
| <b>HARTFORD FINANCIAL SERVICES GROUP, INC. (THE)</b>               |       |     |      |
| HARTFORD FINANCIAL SERVICES GROUP, INC. (THE HARTFORD)             | 45759 | 0   | 0    |
| <b>HARTFORD INVESTMENT MANAGEMENT COMPANY (FKA MONDO, MICHAEL)</b> |       |     |      |
| HARTFORD INVESTMENT MANAGEMENT COMPANY                             | 0     | 0   | 0    |
| <b>HAWAYEK, JONATHAN F.</b>  |       |     |      |
| ALLERGAN USA, INC. (FKA ALLERGAN PLC (FKA ACTAVIS PLC))            | 8400  | 41  | 0    |



|  |        |      |        |
|--|--------|------|--------|
| <b>HAWKINS CONSULTING, INC.</b>  |        |      |        |
| ASTORIA/QUEENS SHAREING & CAREING, INC.  | 0      | 436  | 1109   |
| COMMUNITY WORKS, INC.  | 0      | 250  | 923    |
| INSIDE BROADWAY  | 39000  | 630  | 1136   |
| JUNIOR TENNIS LEAGUE, INC. (NEW YORK)  | 60000  | 374  | 1012   |
| SPORTS & ARTS IN SCHOOLS FOUNDATION, INC. (SASF)   | 48132  | 270  | 943    |
| <b>HAWKINS, DENNIS (FKA JOCKERS, KEN)</b>  |        |      |        |
| FUND FOR MODERN COURTS   | 2150   | 75   | 150    |
| <b>HEALTH FACILITIES ASSOCIATION (NYS) (FKA MURPHY ROBERT)</b>                               |        |      |        |
| HEALTH FACILITIES ASSOCIATION (NYS)  | 39382  | 0    | 17602  |
| <b>HEALTH PLAN ASSOCIATION, INC. (NY)</b>  |        |      |        |
| HEALTH PLAN ASSOCIATION, INC. (NY)   | 172523 | 0    | 13624  |
| <b>HEALTHCARE ASSOCIATION OF NEW YORK STATE</b>  |        |      |        |
| HEALTHCARE ASSOCIATION OF NEW YORK STATE   | 840339 | 4179 | 231484 |
| NASSAU-SUFFOLK HOSPITAL COUNCIL (HEALTHCARE ASSOCIATION OF NEW YORK STATE)                   | 1304   | 0    | 1405   |
| NORTHERN METROPOLITAN HOSPITAL ASSOCIATION (HEALTHCARE ASSOCIATION OF NEW YORK STATE)        | 680    | 0    | 10     |
| SUBURBAN HOSPITAL ALLIANCE OF NEW YORK STATE, LLC (HEALTHCARE ASSOCIATION OF NEW YORK STATE) | 9779   | 0    | 456    |
| <b>HEALTHCARE TORT REFORM COALITION (NY)</b>   |        |      |        |
| HEALTHCARE TORT REFORM COALITION (NY)  | 0      | 0    | 450    |
| <b>HEDBERG, MATTHEW</b>  |        |      |        |
| MEAD JOHNSON NUTRITION COMPANY; MEAD JOHNSON & COMPANY, LLC                                  | 0      | 0    | 0      |

**HENDERSON GLOBAL INVESTORS (NORTH AMERICA) INC.**

|  |        |      |      |
|--|--------|------|------|
| HENDERSON GLOBAL INVESTORS (NORTH AMERICA) INC.  | 0      | 0    | 0    |
| <b>HERRICK, FEINSTEIN LLP</b>  |        |      |      |
| ELEVATOR INDUSTRIES ASSOCIATION  | 45000  | 138  | 2842 |
| FIRECOM INC.   | 10464  | 50   | 3430 |
| FIRST AMERICAN TITLE INSURANCE COMPANY   | 68750  | 0    | 2028 |
| NISSAN NORTH AMERICA, INC.   | 90000  | 464  | 3859 |
| <b>HEYMAN, NEIL</b>  |        |      |      |
| SOUTHERN NEW YORK ASSOCIATION, INC.  | 25000  | 0    | 0    |
| <b>HIGGINS ROBERTS &amp; SUPRUNOWICZ, P.C. (FKA HIGGINS ROBERTS BEYERL &amp; COAN)</b> |        |      |      |
| SOCIETY OF ANESTHESIOLOGISTS, INC. (THE) (NEW YORK STATE)                              | 97500  | 7733 | 7735 |
| <b>HILL, GOSDECK &amp; MCGRAW, LLC (FKA HILL &amp; GOSDECK )</b>                       |        |      |      |
| ALLIANCE OF AUTOMOBILE MANUFACTURERS   | 100000 | 175  | 3166 |
| ALLIANCE OF NEW YORK STATE YMCAS, INC. (THE)   | 48000  | 0    | 2400 |
| AMERICAN CLEANING INSTITUTE (FKA SOAP & DETERGENT ASSOCIATION)                         | 40002  | 0    | 2308 |
| ASSOCIATION OF MARRIAGE AND FAMILY THERAPY, INC (NEW YORK)                             | 38000  | 0    | 2285 |
| AT&T INC. AND ITS AFFILIATES   | 126000 | 0    | 3288 |
| BUILDERS EXCHANGE, INC. - ROCHESTER (FKA BUILDERS EXCHANGE OF ROCHESTER (THE))         | 66000  | 0    | 2603 |
| CONCENTRA, INC.  | 10000  | 0    | 301  |
| CONSUMER DATA INDUSTRY ASSOCIATION   | 103000 | 70   | 3175 |
| EXPERIAN AUTOMOTIVE  | 6750   | 0    | 299  |
| FACEBOOK, INC.   | 72000  | 35   | 2707 |
| INTERNATIONAL BUSINESS MACHINE CORPORATION   | 70002  | 0    | 2650 |

|  |        |      |       |
|--|--------|------|-------|
| INTERNATIONAL PAPER CO.  | 60000  | 0    | 2405  |
| LEXMARK INTERNATIONAL, INC.  | 59250  | 0    | 2436  |
| MARCH OF DIMES BIRTH DEFECTS FOUNDATION NEW YORK CHAPTER                           | 24000  | 140  | 2266  |
| MEDICAL GROWERS, LLC (NEW YORK)  | 10000  | 0    | 1268  |
| MENTAL HEALTH COUNSELORS ASSOCIATION (NY)  | 10000  | 0    | 1598  |
| MILLERCOORS LLC  | 46001  | 0    | 2375  |
| MONSANTO COMPANY   | 54000  | 35   | 2502  |
| NEWS PUBLISHERS ASSN. (NY) (FKA NEWSPAPER PUBLISHERS ASSOCIATION, INC. (NEW YORK)) | 45000  | 0    | 2364  |
| PROCTORS THEATER   | 9000   | 0    | 1954  |
| SCA TISSUE NORTH AMERICA, LLC (SCA AMERICAS INC.)                                  | 60100  | 0    | 2538  |
| SHEET METAL & AIR CONDITIONING CONTRACTORS ASSN - NY CHAPTER                       | 6000   | 0    | 1920  |
| UBER TECHNOLOGIES, INC.  | 40000  | 0    | 1671  |
| UNITED RADIO   | 5000   | 0    | 295   |
| UPSTATE THEATER COALITION FOR A FAIR GAME  | 24000  | 0    | 2126  |
| USA TRAINING COMPANY, INC.   | 24000  | 0    | 2126  |
| VETERINARY MEDICAL SOCIETY (NYS)   | 64998  | 140  | 2732  |
| <b>HILLSIDE FAMILY OF AGENCIES</b>   |        |      |       |
| HILLSIDE FAMILY OF AGENCIES  | 50796  | 0    | 0     |
| <b>HILLTOP PUBLIC SOLUTIONS, LLC</b>   |        |      |       |
| FPG COBBLE HILL ACQUISITIONS, LLC  | 20000  | 0    | 66610 |
| <b>HINMAN STRAUB ADVISORS LLC</b>  |        |      |       |
| 4201 SCHOOLS ASSOCIATION   | 108000 | 3379 | 4099  |
| ACADEMIC DENTAL CENTERS (NYS)  | 11665  | 466  | 946   |
| ACADEMY OF NUTRITION AND DIETETICS, INC. (NYS) (FKA DIETETIC ASSOCIATION (NYS))    | 46500  | 841  | 1561  |

|   |        |      |      |
|---|--------|------|------|
| AEROSPACE AND DEFENSE DIVERSIFICATION ALLIANCE IN PEACETIME TRANSITION (ADDAPT)                           | 7452   | 200  | 440  |
| AGEWELL NEW YORK, LLC   | 42000  | 476  | 1183 |
| ALLIANCE OF BOYS & GIRLS CLUBS, INC. (NYS)  | 34398  | 681  | 1401 |
| AMERICAN FAMILY LIFE ASSURANCE COMPANY OF COLUMBUS (AFLAC)  | 42500  | 200  | 800  |
| AMERICAN FOREST & PAPER ASSOCIATION (MULTISTATE ASSOCIATES INC.)  | 33000  | 573  | 1293 |
| AMERICAN SAFETY COUNCIL, INC.   | 36000  | 369  | 1089 |
| AMERICAN WOOD COUNCIL (MULTISTATE ASSOCIATES INC.)  | 8000   | 280  | 1000 |
| ANTHEM, INC. AND ITS AFFILIATES   | 180000 | 2230 | 2950 |
| ASSOCIATED MEDICAL SCHOOLS OF NY  | 17500  | 1483 | 1963 |
| ASSOCIATION OF PROPRIETARY COLLEGES   | 120000 | 1218 | 1938 |
| BARD COLLEGE  | 36000  | 277  | 997  |
| BOCES EDUCATIONAL CONSORTIUM (THE) (ASSOCIATION OF EDUCATIONAL SERVICES AGENCIES (AESA))                  | 48000  | 518  | 1238 |
| BRIGHTPOINT HEALTH (FKA HELP/PSI)   | 36000  | 323  | 1043 |
| CAPITAL DISTRICT PHYSICIANS' HEALTH PLAN, INC. (FKA CAPITAL DISTRICT PHYSICIANS' HEALTH PLAN)             | 107502 | 727  | 1447 |
| CATERPILLAR, INC. (MULTISTATE ASSOCIATES INC.)  | 19252  | 200  | 920  |
| CENTERS FOR SPECIALTY CARE GROUP  | 180000 | 1018 | 1738 |
| CHILDREN'S AID SOCIETY (THE)  | 48000  | 415  | 1135 |
| CIGNA CORPORATION (FKA CIGNA COMPANIES)   | 200000 | 0    | 720  |
| COALITION OF 853 SCHOOLS, INC. (NYS)  | 40002  | 669  | 1389 |
| COALITION OF SPECIAL ACT PUBLIC SCHOOLS OF THE STATE OF NY  | 18300  | 1027 | 1507 |
| COFCCA, INC.  | 60000  | 1870 | 2590 |
| CONSOLIDATED EDISON COMPANY OF NEW YORK, INC.   | 120000 | 1253 | 1973 |
| CONSUMER TECHNOLOGY ASSOCIATION (CTA) (FKA CONSUMER ELECTRONICS ASSOCIATION) (MULTISTATE ASSOCIATES INC.) | 36773  | 211  | 931  |
| CSC STATE AND LOCAL SOLUTIONS LLC (FKA COMPUTER SCIENCES CORPORATION)                                     | 132000 | 334  | 1054 |

|  |        |      |      |
|--|--------|------|------|
| EDUCATION & RESEARCH NETWORK (NYS)               | 42000  | 648  | 1368 |
| EHEALTH COLLABORATIVE (NEW YORK)                 | 27290  | 205  | 565  |
| ELIZABETH SETON PEDIATRIC CENTER                 | 36000  | 334  | 1054 |
| EMANUEL HOME CARE                                | 14000  | 200  | 440  |
| EMPIRE STATE ASSOCIATION OF ASSISTED LIVING      | 138000 | 1254 | 1974 |
| EQUINOX, INC.                                    | 0      | 100  | 820  |
| ESTEE LAUDER COMPANIES INC. (THE)                | 90000  | 703  | 1423 |
| EXCELLUS HEALTH PLAN, INC.                       | 399996 | 3161 | 3881 |
| EXCELSIOR COLLEGE                                | 33000  | 250  | 970  |
| FALLON HEALTH WEINBERG                           | 60000  | 514  | 1234 |
| FEDERATION OF MENTAL HEALTH SERVICES, INC. (THE) | 9458   | 905  | 1625 |
| FEDERATION OF SCHOOL ADMINISTRATORS (NYS)        | 70002  | 2851 | 3571 |
| FIRST LINCOLN HOLDINGS, LLC                      | 24000  | 426  | 1146 |
| FOCUS VENTURES, LLC                              | 36000  | 282  | 1002 |
| FOUNDLING (NY)                                   | 36000  | 301  | 1021 |
| FRESENIUS MEDICAL CARE NORTH AMERICA, INC.       | 84000  | 0    | 720  |
| GARNET LAKE CIVIC ASSOCIATION, INC.              | 0      | 0    | 720  |
| GETAROUND  | 33913  | 313  | 1033 |
| GLENS FALLS FIREFIGHTERS ASSOCIATION LOCAL 2230  | 1101   | 1    | 121  |
| GRAND HEALTHCARE SYSTEM (THE)                    | 55000  | 326  | 1046 |
| HEALTHFIRST                                      | 120000 | 701  | 1421 |
| HILLSIDE FAMILY OF AGENCIES                      | 72000  | 985  | 1705 |
| HOFSTRA UNIVERSITY                               | 36000  | 599  | 1319 |
| INSTITUTE FOR SPECIAL EDUCATION (NY)             | 60000  | 569  | 1290 |
| INTERNATIONAL BOTTLED WATER ASSOCIATION (IBWA)   | 34998  | 394  | 1114 |

|  |        |      |      |
|--|--------|------|------|
| IROQUOIS PIPELINE OPERATING COMPANY  | 36000  | 225  | 945  |
| ISLAND HARVEST LTD.  | 36000  | 300  | 1020 |
| JEWISH HOME OF ROCHESTER   | 36000  | 425  | 1145 |
| LE MOYNE COLLEGE   | 60000  | 341  | 1061 |
| LEADINGAGE NEW YORK  | 120000 | 1404 | 2124 |
| LIFE INSURANCE COUNCIL OF NEW YORK, INC.   | 1160   | 200  | 920  |
| LITERACY NEW YORK, INC.  | 20224  | 595  | 1315 |
| MASONIC MEDICAL RESEARCH LABORATORY  | 66774  | 277  | 997  |
| MCGRAW-HILL GLOBAL EDUCATION HOLDINGS, LLC AND ITS AFFILIATES                                      | 51000  | 375  | 1095 |
| MEDICAL COLLEGE (NY)   | 60000  | 538  | 1258 |
| MENTAL HEALTH COUNSELORS ASSOCIATION (NY)  | 34800  | 717  | 1437 |
| METROPOLITAN JEWISH HEALTH SYSTEM  | 70000  | 335  | 815  |
| NATIONAL PORK PRODUCERS COUNCIL  | 18000  | 250  | 610  |
| NATIONWIDE MUTUAL INSURANCE COMPANY  | 47503  | 497  | 1217 |
| OMNI MANAGED HEALTH, INC.  | 56000  | 252  | 732  |
| OPHTHALMOLOGICAL SOCIETY (NYS)   | 74004  | 1155 | 1875 |
| ORGANIZATION OF NYS MANAGEMENT/CONFIDENTIAL EMPLOYEES, INC.  | 30000  | 823  | 1543 |
| PARK TERRACE CARE CENTER   | 25000  | 250  | 610  |
| PARKER JEWISH INSTITUTE FOR HEALTH CARE & REHABILITATION FOUNDATION                                | 66000  | 652  | 1372 |
| PHARMACEUTICAL CARE MANAGEMENT ASSOCIATION (PCMA) (FKA PHARMACEUTICAL CARE MANAGEMENT ASSOCIATION) | 102000 | 436  | 1156 |
| PITTS MANAGEMENT ASSOCIATES, INC.  | 40000  | 271  | 751  |
| PROFESSIONAL FIRE FIGHTERS ASSOCIATION, INC. (NYS)   | 54000  | 457  | 1177 |
| PUBLIC HEALTH SOLUTIONS  | 24000  | 300  | 1020 |
| SCHOOL FACILITIES ASSOCIATION (NYS)  | 37998  | 1022 | 1742 |

|  |        |      |      |
|--|--------|------|------|
| SELFHELP COMMUNITY SERVICES, INC.  | 48000  | 313  | 1033 |
| SENECA NATION OF INDIANS   | 30000  | 285  | 525  |
| SOCIAL COMPASSION IN LEGISLATION   | 21000  | 293  | 773  |
| SOUTHWORTH-MILTON (MULTISTATE ASSOCIATES INC.)   | 19250  | 349  | 1069 |
| ST. ANN'S OF GREATER ROCHESTER, INC.   | 48000  | 398  | 1118 |
| STATE UNIVERSITY OF NEW YORK - PURCHASE COLLEGE  | 50000  | 200  | 800  |
| STONEHENGE CAPITAL COMPANY   | 24000  | 302  | 1022 |
| SUPREME COURT JUSTICES ASSOCIATION OF THE CITY OF NEW YORK (ASSOCIATION OF JUSTICES OF THE SUPREME COURT OF THE STATE OF NY) | 12000  | 300  | 1020 |
| TECH VALLEY SCHOOL FOUNDATION (THE)  | 12000  | 341  | 1061 |
| TECTONIC ENGINEERING & SURVEYING CONSULTANTS, INC.   | 48000  | 299  | 1019 |
| TO LIFE!   | 0      | 50   | 770  |
| TOYOTA MOTOR NORTH AMERICA, INC.   | 63000  | 1171 | 1891 |
| UCB, INC.  | 48000  | 308  | 1028 |
| UNITED STATES TRAVEL INSURANCE ASSOCIATION (USTIA)   | 36573  | 255  | 735  |
| UNITED WAY OF NYS  | 60000  | 816  | 1536 |
| UNITHER US CORPORATION   | 42000  | 402  | 1122 |
| UNSHACKLE UPSTATE  | 0      | 0    | 720  |
| VERIZON  | 100002 | 0    | 720  |
| VILLAGE OF KIRYAS JOEL   | 30000  | 251  | 731  |
| WING OF THE CIVIL AIR PATROL (NEW YORK)  | 0      | 0    | 720  |
| WSWHE CSO (WASHINGTON/SARATOGA/WARREN/HAMILTON/ESSEX CHIEF SCHOOL OFFICER ADVOCACY STANDING COMMITTEE)                       | 42000  | 300  | 1020 |
| WYOMING COUNTY BOARD OF SUPERVISORS  | 48000  | 273  | 553  |
| <b>HODES &amp; LANDY</b>   |        |      |      |
| A.SERVIDONE, INC./B. ANTHONY CONSTRUCTION CORP., JV (ASI/BACC, JV)   | 15000  | 200  | 200  |
| AECOM  | 36000  | 0    | 0    |

|  |        |      |       |
|--|--------|------|-------|
| ASCEND LEARNING, LLC   | 45000  | 0    | 584   |
| ASSISTED LIVING FEDERATION OF AMERICA (ALFA)                         | 150000 | 8955 | 10670 |
| BENCHMARK SENIOR LIVING  | 84000  | 0    | 144   |
| BESTPASS   | 18000  | 0    | 0     |
| BOEHRINGER INGELHEIM PHARMACEUTICALS, INC.                           | 84000  | 200  | 1353  |
| BRIGHTVIEW TARRYTOWN, LLC (SHELTER DEVELOPMENT, LLC)                 | 50000  | 0    | 72    |
| C.V. ASSOCIATES NY; PE, LS, P.C.                                     | 33000  | 200  | 200   |
| CREIGHTON MANNING  | 60000  | 0    | 0     |
| DAVIS VISION   | 24000  | 200  | 200   |
| DENTAQUEST, LLC  | 48000  | 0    | 335   |
| EISAI INC.   | 54000  | 17   | 695   |
| HEALTHCARE DISTRIBUTION MANAGEMENT ASSOCIATION                       | 8400   | 200  | 200   |
| LIFESPAN TECHNOLOGIES  | 35226  | 200  | 357   |
| LIFETOUCH NATIONAL SCHOOL STUDIOS, INC (MULTISTATE ASSOCIATES, INC.) | 39000  | 0    | 323   |
| METROPOLITAN COLLEGE OF NEW YORK (STATEWIDE PUBLIC AFFAIRS, INC.)    | 45000  | 12   | 266   |
| RIGHT AT HOME, INC.  | 50400  | 0    | 502   |
| SONY PICTURES ENTERTAINMENT (MULTISTATE ASSOCIATES, INC.)            | 48000  | 0    | 0     |
| US BIOLOGIC (MULTISTATE ASSOCIATES INC.)                             | 30000  | 200  | 418   |
| <b>HODGSON RUSS LLP</b>  |        |      |       |
| DIAMOND GAME   | 0      | 0    | 0     |
| FULL SPECTRUM LABORATORIES, INC.                                     | 30000  | 0    | 0     |
| GREENETRACK, INC.  | 15000  | 0    | 0     |
| <b>HOFSTRA UNIVERSITY</b>  |        |      |       |
| HOFSTRA UNIVERSITY   | 10596  | 0    | 0     |



|  |        |     |       |
|--|--------|-----|-------|
| <b>HOGAN PUBLIC AFFAIRS</b>  |        |     |       |
| MEDISKED, LLC  | 7500   | 0   | 0     |
| <b>HOME CARE ASSOCIATION OF NYS, INC.</b>  |        |     |       |
| HOME CARE ASSOCIATION OF NEW YORK STATE, INC.  | 25277  | 0   | 11098 |
| <b>HOMELESS SERVICES UNITED (FKA COUNCIL ON HOMELESS POLICIES &amp; SERVICES)</b>                    |        |     |       |
| HOMELESS SERVICES UNITED   | 3255   | 0   | 1056  |
| <b>HONEYWELL INTERNATIONAL, INC.</b>   |        |     |       |
| HONEYWELL INTERNATIONAL, INC.  | 4160   | 0   | 0     |
| <b>HORNE, DAVID L., LLC</b>  |        |     |       |
| JOHNSON & JOHNSON SERVICES INC.  | 15000  | 450 | 900   |
| <b>HORTON, DAN J.</b>  |        |     |       |
| EXXON MOBIL CORPORATION  | 0      | 0   | 0     |
| <b>HOTEL &amp; MOTEL TRADES COUNCIL, AFL-CIO</b>   |        |     |       |
| HOTEL AND MOTEL TRADES COUNCIL, AFL-CIO (NEW YORK) (FKA HOTEL AND MOTEL TRADES COUNCIL, AFL-CIO (NY) | 182098 | 0   | 6288  |
| <b>HOUSING CONSERVATION COORDINATORS</b>   |        |     |       |
| HOUSING CONSERVATION COORDINATORS, INC.  | 11138  | 0   | 0     |
| <b>HOUSING WORKS INC F/K/A HOUSING WORKS ALBANY ADVOCACY CENTER</b>                                  |        |     |       |
| HOUSING WORKS, INC.  | 39890  | 0   | 95095 |
| <b>HOWARD HUGHES CORPORATION (THE)</b>   |        |     |       |
| HOWARD HUGHES CORPORATION (THE)  | 26832  | 0   | 10392 |

---

**HR&A ADVISORS, INC.**

|                      |       |   |   |
|----------------------|-------|---|---|
| VORNADO REALTY TRUST | 25000 | 0 | 0 |
|----------------------|-------|---|---|

---

**HSBC - NORTH AMERICA HOLDINGS INC.**

|                                  |       |   |   |
|----------------------------------|-------|---|---|
| HSBC NORTH AMERICA HOLDINGS INC. | 48705 | 0 | 0 |
|----------------------------------|-------|---|---|

---

**HSBC BANK USA, NA (FKA MASSE, MICHAEL)**

|                               |   |   |   |
|-------------------------------|---|---|---|
| HSBC BANK USA, NA. (FKA HSBC) | 0 | 0 | 0 |
|-------------------------------|---|---|---|

---

**HUDSON STRATEGIES GOVERNMENT RELATIONS (FKA WARNOCK, GORDON)**

|                                    |       |   |   |
|------------------------------------|-------|---|---|
| DEPUTY SHERIFF'S ASSOCIATION (NYC) | 24000 | 0 | 0 |
|------------------------------------|-------|---|---|

|                                |       |   |   |
|--------------------------------|-------|---|---|
| DISTRICT COUNCIL 37, LOCAL 983 | 31000 | 0 | 0 |
|--------------------------------|-------|---|---|

|   |       |   |   |
|---|-------|---|---|
| SUPREME COURT OFFICERS ASSOCIATION (NEW YORK STATE) | 36000 | 0 | 0 |
|---|-------|---|---|

---

**HUDSON VALLEY COMMUNITY COLLEGE**

|                                 |       |    |      |
|---------------------------------|-------|----|------|
| HUDSON VALLEY COMMUNITY COLLEGE | 53716 | 24 | 1242 |
|---------------------------------|-------|----|------|

---

**HUMAN RIGHTS CAMPAIGN**

|                       |      |    |   |
|-----------------------|------|----|---|
| HUMAN RIGHTS CAMPAIGN | 1610 | 84 | 0 |
|-----------------------|------|----|---|

---

**HUMAN SERVICES COUNCIL OF NEW YORK**

|                                    |       |   |   |
|------------------------------------|-------|---|---|
| HUMAN SERVICES COUNCIL OF NEW YORK | 11741 | 0 | 0 |
|------------------------------------|-------|---|---|

---

**HUNGER ACTION NETWORK OF NEW YORK STATE**

|   |      |   |      |
|---|------|---|------|
| HUNGER ACTION NETWORK OF NEW YORK STATE | 6796 | 0 | 1416 |
|---|------|---|------|

---

**HUTTON & SOLOMON, LLP**

|   |      |   |   |
|---|------|---|---|
| RECORDING INDUSTRY ASSOCIATION OF AMERICA | 5850 | 0 | 0 |
|---|------|---|---|

---

**HYNES, DANIEL**

|  |        |    |       |
|--|--------|----|-------|
| ARIEL INVESTMENTS, LLC   | 115    | 37 | 37    |
| <b>ICKES AND ENRIGHT GROUP, INC. (THE)</b>                         |        |    |       |
| AEG LIVE LLC   | 120000 | 0  | 373   |
| AMERICAN BEVERAGE ASSOCIATION                                      | 120000 | 0  | 373   |
| CONSORTIUM FOR WORKER EDUCATION                                    | 12000  | 0  | 373   |
| DART CONTAINER CORPORATION   | 33332  | 0  | 75    |
| GANNETT FLEMING ENGINEERS AND ARCHITECTS, P.C.                     | 9000   | 0  | 373   |
| HALL OF SCIENCE (NY) (FKA NEW YORK HALL OF SCIENCE)                | 12000  | 0  | 373   |
| JCDECAUX NORTH AMERICA (FKA JCDECAUX NORTH AMERICA, INC.)          | 165000 | 0  | 373   |
| JPMORGAN CHASE & CO.   | 180000 | 0  | 373   |
| LOS ANGELES UNIVERSAL PRESCHOOL                                    | 6000   | 0  | 411   |
| MASTERCARD INTERNATIONAL INCORPORATED                              | 30000  | 0  | 373   |
| MICROSOFT CORPORATION  | 120000 | 0  | 336   |
| NORTH SHORE - LONG ISLAND JEWISH HEALTH SYSTEM, INC.               | 3000   | 0  | 373   |
| <b>IESI NY CORPORATION</b>   |        |    |       |
| IESI NY CORPORATION  | 1000   | 0  | 0     |
| <b>IGT AND ITS AFFILIATES (F/K/A GTECH CORPORATION)</b>            |        |    |       |
| IGT AND ITS AFFILIATES [FKA GTECH CORPORATION]                     | 1500   | 0  | 0     |
| <b>IMMIGRATION COALITION, INC. (NY)</b>                            |        |    |       |
| IMMIGRATION COALITION, INC. (NY)                                   | 20039  | 0  | 12663 |
| <b>INDEPENDENT HEALTH ASSOCIATION, INC.</b>                        |        |    |       |
| INDEPENDENT HEALTH ASSOCIATION, INC.                               | 120000 | 0  | 0     |
| <b>INDIVIOR PLC (F/K/A RECKITT BENCKISER PHARMACEUTICALS INC.)</b> |        |    |       |

|  |        |      |         |
|--|--------|------|---------|
| INDIVIOR PLC (F/K/A RECKITT BENCIISER PHARMACEUTICALS, INC.)                                   | 1350   | 1200 | 0       |
| <b>INFLECTION ENERGY NY LLC (FKA INFLECTION ENERGY, LLC)</b>                                   |        |      |         |
| INFLECTION ENERGY, LLC   | 0      | 0    | 0       |
| <b>INNOCENCE PROJECT (THE)</b>   |        |      |         |
| INNOCENCE PROJECT (THE)  | 1805   | 264  | 0       |
| <b>INSTITUTE OF INTERNATIONAL BANKERS</b>  |        |      |         |
| INSTITUTE OF INTERNATIONAL BANKERS   | 10000  | 0    | 0       |
| <b>INSURANCE ASSOCIATION, INC. (NY)</b>  |        |      |         |
| INSURANCE ASSOCIATION, INC. (NY)   | 73956  | 0    | 12642   |
| <b>INTERAGENCY COUNCIL OF DEVELOPMENTAL DISABILITIES AGENCIES, INC (FKA PIERRI, PETER)</b>     |        |      |         |
| INTERAGENCY COUNCIL OF DEVELOPMENTAL DISABILITIES AGENCIES, INC.                               | 110099 | 3120 | 19393   |
| <b>INVEST IN EDUCATION COALITION, INC. (FKA COALITION FOR OPPORTUNITY IN EDUCATION (THE))</b>  |        |      |         |
| INVEST IN EDUCATION COALITION, INC. (FKA COALITION FOR OPPORTUNITY IN EDUCATION (THE))         | 0      | 0    | 4736146 |
| <b>INVEST IN EDUCATION FOUNDATION, INC. (FKA FOUNDATION FOR OPPORTUNITY IN EDUCATION, THE)</b> |        |      |         |
| FOUNDATION FOR OPPORTUNITY IN EDUCATION (THE) (FKA SCHOOL CHOICE FOUNDATION)                   | 5627   | 0    | 26255   |
| <b>ISLAND PEER REVIEW ORGANIZATION, INC.</b>   |        |      |         |
| ISLAND PEER REVIEW ORGANIZATION, INC. (IPRO)   | 0      | 0    | 0       |
| <b>ISLAND PUBLIC AFFAIRS</b>   |        |      |         |
| ADELANTE OF SUFFOLK COUNTY, INC.   | 22500  | 5084 | 583     |
| HANDS ACROSS LONG ISLAND, INC.   | 20000  | 4200 | 200     |
| PEDERSON KRAG (PSCH, INC.)   | 30800  | 6400 | 200     |

|  |        |      |      |  |
|--|--------|------|------|--|
| <b>J STRATEGIES INC.</b>   |        |      |      |  |
| ALLERGAN PLC (FKA ALLERGAN USA, INC)   | 48000  | 0    | 29   |  |
| FAN DUEL INC. (BURSON-MARSTELLER, LLC)   | 10000  | 0    | 408  |  |
| LILLY USA, LLC   | 36000  | 0    | 0    |  |
| PERSONAL CARE PRODUCTS COUNCIL (BURSON-MARSTELLER, LLC)  | 6500   | 0    | 0    |  |
| PFIZER INC.  | 34000  | 0    | 0    |  |
| PHARMACEUTICAL RESEARCH AND MANUFACTURERS OF AMERICA (FKA PHARMACEUTICAL RESEARCH & MANUFACTURERS OF | 160000 | 768  | 986  |  |
| SYRACUSE CRUNCH HOCKEY CLUB  | 4500   | 0    | 0    |  |
| ZUFFA LLC (BROWN & WEINRUAB PLLC)  | 22750  | 2360 | 2360 |  |
| <b>J.P. MORGAN SECURITIES LLC (FKA J.P. MORGAN SECURITIES, INC.)</b>                                 |        |      |      |  |
| J.P. MORGAN SECURITIES LLC   | 13221  | 0    | 2932 |  |
| <b>JAMESTOWN, L.P</b>  |        |      |      |  |
| JAMESTOWN, L.P   | 22709  | 0    | 0    |  |
| <b>JANNEY MONTGOMERY SCOTT LLC</b>   |        |      |      |  |
| JANNEY MONTGOMERY SCOTT LLC  | 0      | 0    | 0    |  |
| <b>JANUS CAPITAL MANAGEMENT LLC</b>  |        |      |      |  |
| JANUS CAPITAL MANAGEMENT LLC   | 0      | 0    | 0    |  |
| <b>JANUS PARTNERS LLC</b>  |        |      |      |  |
| HARLEM GREEN LLC   | 13     | 0    | 0    |  |
| J128 LLC   | 17     | 0    | 0    |  |
| JANUS VII LLC  | 8      | 0    | 0    |  |
| NEIGHBORHOOD EIGHTH AVENUE LLC   | 8      | 0    | 0    |  |

|   |        |     |       |
|---|--------|-----|-------|
| <b>JCDECAUX NORTH AMERICA, INC.</b>   |        |     |       |
| JCDECAUX NORTH AMERICA  | 10025  | 0   | 0     |
| <b>JEFFERS, DARRELL</b>   |        |     |       |
| HEALTHCARE ASSOCIATION OF NEW YORK STATE (WILSON ELSEER MOSKOWITZ EDELMAN AND DICKER LLP) | 13500  | 0   | 0     |
| <b>JEM ASSOCIATES NY, LLC</b>   |        |     |       |
| AMERICAN CHEMISTRY COUNCIL  | 80000  | 0   | 0     |
| CHINESE-AMERICAN PLANNING COUNCIL, INC.   | 30000  | 0   | 0     |
| COURT OFFICERS BENEVOLENT ASSOCIATION OF NASSAU COUNTY, INC.                              | 5000   | 0   | 0     |
| DR. PEPPER SNAPPLE GROUP  | 53496  | 0   | 0     |
| FELD ENTERTAINMENT  | 120000 | 0   | 0     |
| GENERIC PHARMACEUTICAL ASSOCIATION (GPHA)   | 60000  | 0   | 127   |
| GOOD SHEPHERD SERVICES  | 24000  | 0   | 127   |
| LIBRARY ASSOCIATION (NY)  | 36000  | 0   | 127   |
| LIGHT TOWER FIBER LONG ISLAND, LLC (TLM ASSOCIATES, LLC)                                  | 8000   | 0   | 127   |
| NORTHROP GRUMMAN SYSTEMS CORPORATION (TLM ASSOCIATES, LLC)                                | 21000  | 0   | 0     |
| PRATT INSTITUTE   | 27000  | 0   | 127   |
| RAI SERVICES COMPANY  | 65004  | 0   | 127   |
| <b>JENKINS, JOANNE E.</b>   |        |     |       |
| LIFE INSURANCE COMPANY (NEW YORK)   | 32495  | 0   | 4116  |
| <b>JENKINS, PATRICK B. &amp; ASSOCIATES</b>   |        |     |       |
| B&B SUPPORTIVE LLC  | 60000  | 660 | 13370 |
| BANK STREET COLLEGE OF EDUCATION  | 70000  | 0   | 12195 |
| CVS HEALTH (CORDO & CO, LLC )   | 40000  | 0   | 6990  |

|   |        |     |       |
|---|--------|-----|-------|
| DRAFTKINGS INC. (FANTASY SPORTS TRADE ASSOCIATION )         | 7125   | 0   | 363   |
| EDUCATION REFORM NOW ADVOCACY                               | 7500   | 0   | 725   |
| FANDUEL, INC. (FANTASY SPORTS TRADE ASSOCIATION )           | 7125   | 0   | 363   |
| FRIENDS OF SCHOOL IN THE SQUARE                             | 15000  | 0   | 2755  |
| FUTURE LEADERS INSTITUTE CHARTER SCHOOL (THE)               | 2500   | 0   | 725   |
| GENTING NEW YORK LLC  | 42580  | 0   | 817   |
| JOHN V. LINDSAY WILDCAT ACADEMY CHARTER HIGH SCHOOL         | 2500   | 0   | 725   |
| NBX MERCHANT SERVICE CORP.                                  | 20000  | 0   | 2259  |
| NETSPEND CORP.  | 52500  | 0   | 6824  |
| NORTHEAST CHARTER SCHOOLS NETWORK                           | 7500   | 0   | 725   |
| PALLIATECH NY LLC   | 82500  | 0   | 5695  |
| PANASIA ESTATE, INC.  | 20000  | 0   | 2984  |
| RENAISSANCE CHARTER SCHOOL                                  | 2500   | 0   | 725   |
| SOMERSET PARTNERS LLC                                       | 40000  | 0   | 2306  |
| TRIAL LAWYERS ASSOCIATION (NYS)                             | 232500 | 0   | 12366 |
| UBER TECHNOLOGIES, INC.                                     | 116000 | 0   | 12991 |
| UNION OF ORTHODOX JEWISH CONGREGATIONS OF AMERICA           | 45000  | 0   | 2306  |
| <b>JENNISON ASSOCIATES LLC</b>                              |        |     |       |
| JENNISON ASSOCIATES LLC                                     | 838    | 0   | 0     |
| <b>JEWISH ASSOCIATION FOR SERVICES FOR THE AGED</b>         |        |     |       |
| JEWISH ASSOCIATION FOR SERVICES FOR THE AGED                | 3439   | 0   | 70    |
| <b>JEWISH BOARD OF FAMILY AND CHILDREN'S SERVICES, INC.</b> |        |     |       |
| JEWISH BOARD OF FAMILY & CHILDREN'S SERVICES, INC.          | 13636  | 145 | 2764  |

|  |       |   |   |
|--|-------|---|---|
| <b>JEWISH HOME LIFECARE</b>  |       |   |   |
| JEWISH HOME LIFECARE   | 821   | 0 | 0 |
| <b>JGN ASSOCIATES, LLC</b>   |       |   |   |
| MUTUALINK, INC.  | 84000 | 0 | 0 |
| <b>JJMH CONSULTING</b>   |       |   |   |
| ARE-EAST RIVER SCIENCE PARK LLC  | 30000 | 0 | 0 |
| COMPREHENSIVE KIDS DEVELOPMENTAL SCHOOL  | 8000  | 0 | 0 |
| CONGREGATION KOIFER NEFESH DBA TORAS EMACHU  | 9000  | 0 | 0 |
| FAHARI ACADEMY CHARTER SCHOOL  | 21000 | 0 | 0 |
| OMNI CHILDHOOD CENTER  | 21600 | 0 | 0 |
| PATHWAYS   | 7000  | 0 | 0 |
| <b>JLO CONSULTANT INC.</b>   |       |   |   |
| LAGUARDIA COMMUNITY COLLEGE (RESEARCH FOUNDATION OF THE CITY UNIVERSITY OF NEW YORK) | 66500 | 0 | 0 |
| <b>JOCHMANS CONSULTING, LLC</b>  |       |   |   |
| MCGRAW HILL FINANCIAL, INC.  | 88000 | 0 | 0 |
| <b>JOCKEY CLUB (THE)</b>   |       |   |   |
| JOCKEY CLUB (THE)  | 0     | 0 | 0 |
| <b>JOHN HANCOCK LIFE INSURANCE COMPANY (U.S.A.)</b>                                  |       |   |   |
| JOHN HANCOCK LIFE INSURANCE COMPANY (U.S.A.)   | 0     | 0 | 0 |
| <b>JOHNSON &amp; JOHNSON HEALTH CARE SYSTEMS INC.</b>                                |       |   |   |
| JOHNSON & JOHNSON HEALTH CARE SYSTEMS INC.   | 1462  | 0 | 0 |



**JOHNSON & JOHNSON VISION CARE**

|                               |   |   |   |
|-------------------------------|---|---|---|
| JOHNSON & JOHNSON VISION CARE | 0 | 0 | 0 |
|-------------------------------|---|---|---|

---

**JOINT COUNCIL NO. 16, INTERNATIONAL BROTHERHOOD OF TEAMSTERS**

|  |      |   |   |
|--|------|---|---|
| JOINT COUNCIL NO. 16, INTERNATIONAL BROTHERHOOD OF TEAMSTERS | 3200 | 0 | 0 |
|--|------|---|---|

---

**JOINT INDUSTRY BOARD OF THE ELECTRICAL INDUSTRY**

|   |        |   |   |
|---|--------|---|---|
| JOINT INDUSTRY BOARD OF THE ELECTRICAL INDUSTRY | 260574 | 0 | 0 |
|---|--------|---|---|

---

**JONES, JEFF**

|                         |       |   |   |
|-------------------------|-------|---|---|
| FINGER LAKES LAND TRUST | 12000 | 0 | 0 |
|-------------------------|-------|---|---|

|                               |      |   |   |
|-------------------------------|------|---|---|
| HEALTHY SCHOOLS NETWORK, INC. | 4200 | 0 | 0 |
|-------------------------------|------|---|---|

|                     |       |   |   |
|---------------------|-------|---|---|
| LAND TRUST ALLIANCE | 21510 | 0 | 0 |
|---------------------|-------|---|---|

|                                   |      |   |   |
|-----------------------------------|------|---|---|
| NATURAL RESOURCES DEFENSE COUNCIL | 3000 | 0 | 0 |
|-----------------------------------|------|---|---|

|   |      |   |   |
|---|------|---|---|
| NEW PARTNERS FOR COMMUNITY REVITALIZATION, INC. | 8000 | 0 | 0 |
|---|------|---|---|

|                         |      |   |   |
|-------------------------|------|---|---|
| PARKS & TRAILS NEW YORK | 2000 | 0 | 0 |
|-------------------------|------|---|---|

---

**JPMORGAN CHASE & CO.**

|                      |      |   |   |
|----------------------|------|---|---|
| JPMORGAN CHASE & CO. | 1839 | 0 | 0 |
|----------------------|------|---|---|

---

**JPMORGAN CHASE BANK, NATIONAL ASSOCIATION**

|   |       |   |    |
|---|-------|---|----|
| JPMORGAN CHASE BANK, NATIONAL ASSOCIATION | 22727 | 0 | 42 |
|---|-------|---|----|

---

**JUSTICE COMMITTEE**

|                   |      |      |     |
|-------------------|------|------|-----|
| JUSTICE COMMITTEE | 4959 | 1295 | 359 |
|-------------------|------|------|-----|

---

**JUSTICE, LAWRENCE P. (FKA RICE & JUSTICE)**

|                                  |       |   |   |
|----------------------------------|-------|---|---|
| HUDSON RIVER PILOTS' ASSOCIATION | 18000 | 0 | 0 |
|----------------------------------|-------|---|---|

|                                       |       |   |   |
|---------------------------------------|-------|---|---|
| INDUSTRY AD HOC COMMITTEE ON PILOTAGE | 15000 | 0 | 0 |
|---------------------------------------|-------|---|---|

---

**JUSTIN MCCARTHY CONSULTING, LLC**

|  |       |   |   |
|--|-------|---|---|
| CAPITAL DISTRICT REGIONAL OFF-TRACK BETTING CORPORATION                                    | 49980 | 0 | 0 |
| CDS MONARCH (CONTINUING DEVELOPMENT SERVICES MONARCH)                                      | 78000 | 0 | 0 |
| CITY UNIVERSITY OF NEW YORK (THE) (RESEARCH FOUNDATION OF THE CITY UNIVERSITY OF NEW YORK) | 36000 | 0 | 0 |
| FLAUM MANAGEMENT COMPANY, INC.   | 24000 | 0 | 0 |
| MONROE COUNTY WATER AUTHORITY  | 54000 | 0 | 0 |
| PRO PET, LLC   | 10000 | 0 | 0 |
| SENECA COUNTY IDA  | 36000 | 0 | 0 |

---

**KALANZ,EDWARD**

|   |      |   |   |
|---|------|---|---|
| BRIDGE & TUNNEL OFFICERS BENEVOLENT ASSOCIATION | 2700 | 0 | 0 |
|---|------|---|---|

---

**KANTOR DAVIDOFF MANDELKER TWOMEY GALLANTY & KESTEN, P.C. (FKA KANTOR DAVIDOFF MANDELKER TWOMEY)**

|   |       |     |      |
|---|-------|-----|------|
| JUNIOR TENNIS AND LEARNING (NEW YORK)     | 14004 | 0   | 4196 |
| METROPOLITAN RETAIL ASSOCIATION, LLC (NY) | 48000 | 261 | 1510 |
| SPORTS & ARTS IN SCHOOLS FOUNDATION       | 12000 | 0   | 4296 |

---

**KASIRER LLC (FKA KASIRER CONSULTING LLC)**

|  |       |   |   |
|--|-------|---|---|
| 1 VANDERBILT AVENUE (SL GREEN)                             | 15000 | 0 | 0 |
| 10 W 17TH PROPERTY LLC                                     | 15000 | 0 | 0 |
| 1148 CORPORATION (THE)                                     | 22500 | 0 | 0 |
| 130 7TH AVE SOUTH PROPERTY LLC                             | 30000 | 0 | 0 |
| 175-225 THIRD OWNER LLC                                    | 75000 | 0 | 0 |
| 206-210 WEST 77TH PROPERTY OWNER (NAFTALI GROUP (THE))     | 30417 | 0 | 0 |
| 223 WEST 77TH ST OWNER, LLC (NAFTALI GROUP (THE))          | 24167 | 0 | 0 |
| 234-238 EAST 23RD PROPERTY OWNER LLC (NAFTALI GROUP (THE)) | 3750  | 0 | 0 |

|  |        |   |   |
|--|--------|---|---|
| 24-16 QUEENS PLAZA PROPERTY OWNER LLC (FKA 24-16 QUEENS PLAZA SOUTH PROPERTY OWNER LLC)      | 7500   | 0 | 0 |
| 261 OWNER LLC (NAFTALI GROUP (THE))  | 23750  | 0 | 0 |
| 277 WEST 10 OWNER L.P. (NAFTALI GROUP (THE))   | 30417  | 0 | 0 |
| 366-368 THIRD OWNER LLC  | 17500  | 0 | 0 |
| 38-46 WEST 33 STREET LLC   | 65000  | 0 | 0 |
| 384 BRIDGE STREET LLC  | 72000  | 0 | 0 |
| 390 TOWER ASSOCIATES LLC   | 70000  | 0 | 0 |
| 4566 BROADWAY LLC  | 60000  | 0 | 0 |
| 52 WOOSTER HOLDINGS LLC (CONTINENTAL VENTURES REALTY LLC)                                    | 30000  | 0 | 0 |
| 542 TACO LLC   | 20000  | 0 | 0 |
| 55 PEARL STREET, 1 JOHN STREET AND 80 FLATBUSH AVENUE, LLC (ALLOY DEVELOPMENT HOLDINGS, LLC) | 72000  | 0 | 0 |
| 627 GREENWICH OWNER LLC  | 9000   | 0 | 0 |
| 754 5TH ASSOCIATES, L.P.   | 45000  | 0 | 0 |
| 92ND STREET YM-YWHA  | 84000  | 0 | 0 |
| ALZHEIMERS DISEASE AND RELATED DISORDERS, NEW YORK CITY, INC.                                | 28000  | 0 | 0 |
| AMERICAN CANCER ACTION NETWORK, INC.   | 75000  | 0 | 0 |
| AMIDA CARE, LLC  | 60000  | 0 | 0 |
| ANSIONIA COMMERCIAL LLC  | 9000   | 0 | 0 |
| ARCHDIOCESE OF NEW YORK  | 120000 | 0 | 0 |
| ASCEND LEARNING, INC.  | 90000  | 0 | 0 |
| ASTORIA GENERATING COMPANY, L.P.   | 120000 | 0 | 0 |
| ATCO PROPERTIES & MANAGEMENT, INC.   | 24000  | 0 | 0 |
| BIG BROTHERS BIG SISTERS OF NYC  | 64000  | 0 | 0 |
| BIKE SHARE, LLC (NYC)  | 10000  | 0 | 0 |
| BROADWAY 72ND ASSOCIATES II LLC  | 9000   | 0 | 0 |

|  |        |   |   |
|--|--------|---|---|
| BROOKFIELD FINANCIAL PROPERTIES LLC  | 180000 | 0 | 0 |
| BROOKLYN BOTANIC GARDEN CORPORATION  | 78000  | 0 | 0 |
| BROTHERHOOD/SISTER SOL, INC. (THE)   | 60000  | 0 | 0 |
| C. V. ASSOCIATES NY; PE, LS, P.C. (FKA PCVST-DIL LLC)                                | 180000 | 0 | 0 |
| CAULDWELL WINGATE COMPANY, LLC   | 4999   | 0 | 0 |
| CEQUEL CORPORATION   | 8500   | 0 | 0 |
| CGO 59TH STREET OWNER, LLC (FKA GCO 59TH STREET OWNER, LLC)                          | 45000  | 0 | 0 |
| CHARTER COMMUNICATIONS OPERATING, LLC  | 87500  | 0 | 0 |
| CITIZENS PARKING, INC.   | 124000 | 0 | 0 |
| CITYMEALS-ON-WHEELS  | 56400  | 0 | 0 |
| COACH, INC.  | 20000  | 0 | 0 |
| COLLEGIATE CHURCH CORPORATION (FKA COLLEGIATE ASSET MANAGEMENT)                      | 120000 | 0 | 0 |
| COMCAST CABLE COMMUNICATIONS MANAGEMENT, LLC (FKA COMCAST CABLE COMMUNICATIONS, LLC) | 37500  | 0 | 0 |
| COOPER UNION FOR ADVANCEMENT OF SCIENCE & ART (THE)                                  | 102000 | 0 | 0 |
| COPIA INTERACTIVE, LLC   | 15000  | 0 | 0 |
| CORNELL UNIVERSITY   | 215000 | 0 | 0 |
| CSC HOLDINGS, LLC  | 180000 | 0 | 0 |
| CUBIC TRANSPORTATION SYSTEMS, INC.   | 180000 | 0 | 0 |
| DELTA AIR LINES, INC.  | 72000  | 0 | 0 |
| DESIGN CENTER, INC.  | 90000  | 0 | 0 |
| DEVELOPMENT ASSOCIATES BUFF, LP  | 120000 | 0 | 0 |
| EL AD US HOLDING, INC.   | 110000 | 0 | 0 |
| ELLIANA PROPERTIES (SC MANAGEMENT)   | 7000   | 0 | 0 |
| EMPIRE STATE COMPASSIONATE CARE, INC. (FKA EMPIRE STATE COMPASSIONATE CORE, INC.)    | 52500  | 0 | 0 |

|  |        |   |   |
|--|--------|---|---|
| FLIGHT CENTER HOTEL LLC  | 75000  | 0 | 0 |
| FORD FOUNDATION  | 5000   | 0 | 0 |
| GARMIN INTERNATIONAL, INC.   | 50000  | 0 | 0 |
| GEORGIA COMPANY, LLC   | 15000  | 0 | 0 |
| GREENLAND FOREST CITY PARTNERS, LLC  | 90000  | 0 | 0 |
| GREENPOINT LANDING ASSOCIATES LLC (GREENPOINT LANDING DEVELOPERS LLC)  | 72000  | 0 | 0 |
| HFZ CAPITAL GROUP LLC  | 84000  | 0 | 0 |
| HFZ KIK 30TH STREET OWNER LLC  | 78000  | 0 | 0 |
| HINES INTEREST LIMITED PARTNERSHIP (FKA HINES)   | 50000  | 0 | 0 |
| HISTORICAL SOCIETY (NY)  | 90000  | 0 | 0 |
| HOST HOTELS & RESORTS, L.P.  | 60000  | 0 | 0 |
| HOSTELLING INTERNATIONAL USA   | 75000  | 0 | 0 |
| IAHFIAW LOCAL UNION NO. 12   | 12000  | 0 | 0 |
| IFC THEATRES, LLC  | 52000  | 0 | 0 |
| IHEARTMEDIA, CLEAR CHANNEL OUTDOOR, AND AFFILIATED ENTITIES (FKA CLEAR CHANNEL OUTDOOR, INC.)                | 142500 | 0 | 0 |
| INFOR (US), INC.   | 96000  | 0 | 0 |
| INNOVATIVE EMERGENCY MANAGEMENT, INC.  | 76500  | 0 | 0 |
| IRONWORKERS MANAGEMENT PROGRESSIVE ACTION COOPERATIVE TRUST (IRON WORKERS DISTRICT COUNCIL (NEW YORK STATE)) | 49000  | 0 | 0 |
| KEDEM REALTY 415 LLC   | 36000  | 0 | 0 |
| KIMBERLY-CLARK CORPORATION   | 75000  | 0 | 0 |
| LEGAL ASSISTANCE GROUP, INC. (NEW YORK)  | 72000  | 0 | 0 |
| LEND LEASE (US) CONSTRUCTION LMB, INC.   | 180000 | 0 | 0 |
| LINCOLN CENTER FOR THE PERFORMING ARTS, INC.   | 50000  | 0 | 0 |
| LIQUITECH, INC. (FKA LIQUITECH, INC. ENVIRONMENTAL SOLUTIONS)  | 18000  | 0 | 0 |
| MACERICH MANAGEMENT COMPANY  | 120000 | 0 | 0 |

|   |        |   |   |
|---|--------|---|---|
| MAPLE WEST 25TH OWNER, LLC (FKA MAPLE WEST 25TH STREET OWNER, LLC)                | 120000 | 0 | 0 |
| MERITRACT MID ATLANTIC MB, LLC (MERITRACT LLC)                                    | 70000  | 0 | 0 |
| METROPOLITAN COUNCIL ON JEWISH POVERTY  | 90000  | 0 | 0 |
| MGM RESORTS INTERNATIONAL OPERATIONS, INC.  | 120000 | 0 | 0 |
| MOTION PICTURE ASSOCIATION OF AMERICA, INC.                                       | 120000 | 0 | 0 |
| MOUNT SINAI HOSPITAL  | 240000 | 0 | 0 |
| MSG HOLDINGS, L.P.  | 112500 | 0 | 0 |
| MSG SPORTS & ENTERTAINMENT, LLC   | 37500  | 0 | 0 |
| MUSEUM OF JEWISH HERITAGE   | 60000  | 0 | 0 |
| NBCUNIVERSAL, LLC (FKA NBC UNIVERSAL MEDIA LLC (FKA NBC UNIVERSAL, INC.))         | 120000 | 0 | 0 |
| NEW VISIONS FOR PUBLIC SCHOOLS, INC.  | 78000  | 0 | 0 |
| NEW YORK BLOOD CENTER (HR&A ADVISORS, INC.)                                       | 140000 | 0 | 0 |
| NONTRADITIONAL EMPLOYMENT FOR WOMEN   | 72000  | 0 | 0 |
| NORTHSIDE CENTER FOR CHILD DEVELOPMENT, INC.                                      | 66000  | 0 | 0 |
| NORTHWELL HEALTH, INC. (FKA NORTH SHORE - LONG ISLAND JEWISH HEALTH SYSTEM, INC.) | 40000  | 0 | 0 |
| PACIFIC PARK 38 SIXTH AVENUE, LLC   | 15000  | 0 | 0 |
| PACIFIC PARK 535 CARLTON, LLC   | 29502  | 0 | 0 |
| PACIFIC PARK 550 VANDERBILT, LLC  | 34500  | 0 | 0 |
| PACIFIC PARK 615 DEAN, LLC  | 10998  | 0 | 0 |
| PAUL SMITH'S COLLEGE (BOND, SCHOENECK & KING, PLLC)                               | 5000   | 0 | 0 |
| PLUMBING FOUNDATION OF THE CITY OF NEW YORK, INC. (THE)                           | 39768  | 0 | 0 |
| PROJECT RENEWAL, INC.   | 72000  | 0 | 0 |
| PROPERTY MARKETS GROUP, INC.  | 22500  | 0 | 0 |
| PUBLIC CONSULTING GROUP (MULTISTATE ASSOCIATES INC.)                              | 64500  | 0 | 0 |

|   |        |   |   |
|---|--------|---|---|
| QPS 23-10 DEVELOPER LLC   | 45000  | 0 | 0 |
| QUEENS PLAZA PARK DEVELOPMENT LLC   | 90000  | 0 | 0 |
| RAINBOW MEDIA HOLDINGS, LLC   | 24000  | 0 | 0 |
| RED HOOK 100 LLC, RED HOOK 212 LLC, AND RED HOOK 300 LLC (RED HOOK 300 LLC) | 3000   | 0 | 0 |
| RESTORATION PROJECT (NEW YORK)  | 48000  | 0 | 0 |
| ROCKEFELLER CENTER NORTH, INC.  | 165000 | 0 | 0 |
| SAFE HORIZON, INC.  | 102000 | 0 | 0 |
| SALVATION ARMY (THE)  | 37500  | 0 | 0 |
| SB FLATLANDS LLC  | 30000  | 0 | 0 |
| SEIDEN & SCHEIN, P.C  | 40000  | 0 | 0 |
| SELFHELP COMMUNITY SERVICES, INC.   | 67500  | 0 | 0 |
| SILVERITE CONSTRUCTION CO., INC.  | 150000 | 0 | 0 |
| SL GREEN REALTY CORP.   | 165000 | 0 | 0 |
| SOKA GAKKAI INTERNATIONAL USA   | 15000  | 0 | 0 |
| SOTHEBY'S INC.  | 26000  | 0 | 0 |
| SOUTH STREET SEAPORT LIMITED PARTNERSHIP                                    | 180000 | 0 | 0 |
| STAHL YORK AVENUE CO., LLC  | 60000  | 0 | 0 |
| STV INCORPORATED  | 120000 | 0 | 0 |
| T&T SCRAP LLC   | 40000  | 0 | 0 |
| T-MOBILE USA, INC.  | 127500 | 0 | 0 |
| TWO PILLARS LLC   | 99000  | 0 | 0 |
| UBER TECHNOLOGIES, INC.   | 90000  | 0 | 0 |
| UNITED CEREBRAL PALSY OF NEW YORK CITY, INC.                                | 72000  | 0 | 0 |
| UNITED NATIONS DEVELOPMENT CORPORATION                                      | 0      | 0 | 0 |
| VNO225 WEST 58TH STREET LLC (VORNADO REALTY L.P.)                           | 150000 | 0 | 0 |

|   |        |       |       |
|---|--------|-------|-------|
| VOLUNTEERS OF AMERICA-GREATER NEW YORK, INC.                        | 26000  | 0     | 0     |
| WNET  | 60000  | 0     | 0     |
| WOMEN IN NEED, INC.   | 90000  | 0     | 0     |
| <b>KATZ, ARTHUR H.</b>  |        |       |       |
| ASSOCIATION OF WHOLESALE MARKETERS & DISTRIBUTORS (NYS)             | 3300   | 0     | 0     |
| <b>KENNEDY, RONALD F.</b>   |        |       |       |
| BAR ASSOCIATION (NYS)   | 115434 | 0     | 77664 |
| <b>KENSWORTH CONSULTING</b>   |        |       |       |
| ALEXANDER DEVELOPMENT GROUP   | 63800  | 20000 | 20000 |
| <b>KETZER, BILL (FKA DEBORA M. BRESCH)</b>                          |        |       |       |
| AMERICAN SOCIETY FOR THE PREVENTION OF CRUELTY TO ANIMALS           | 18444  | 0     | 840   |
| <b>KEYCORP &amp; SUBSIDIARIES</b>                                   |        |       |       |
| KEYCORP & SUBSIDIARIES  | 4301   | 0     | 84    |
| <b>KIERNAN, KATHLEEN</b>  |        |       |       |
| AMERICAN COUNCIL OF LIFE INSURERS                                   | 30144  | 4785  | 4750  |
| <b>KING STREET CAPITAL MANAGEMENT, L.P. (FKA CASEY, WILLIAM R.)</b> |        |       |       |
| KING STREET CAPITAL MANAGEMENT, L.P.                                | 0      | 0     | 0     |
| <b>KLS DIVERSIFIED ASSET MANAGEMENT LP</b>                          |        |       |       |
| KLS DIVERSIFIED ASSET MANAGEMENT LP                                 | 0      | 0     | 0     |
| <b>KNIC LLC (FKA KNIC PARTNERS LLC)</b>                             |        |       |       |
| KNIC LLC (FKA KNIC PARTNERS LLC)                                    | 1604   | 0     | 0     |



|  |        |     |       |
|--|--------|-----|-------|
| <b>KRAMER LEVIN NAFTALIS &amp; FRANKEL, LLP</b>        |        |     |       |
| 150-13 89TH LLC  | 0      | 0   | 0     |
| 1818 NADLAN LLC  | 60060  | 0   | 1656  |
| BROADWAY HOUSING COMMUNITIES, INC.                     | 0      | 0   | 0     |
| EXG 430W37 LLC   | 71813  | 0   | 1715  |
| FPG COBBLE HILL ACQUISITIONS, LLC                      | 43223  | 20  | 1015  |
| HEBREW HOME FOR THE AGED AT RIVERDALE FOUNDATION, INC. | 19033  | 0   | 455   |
| LENOX TERRACE DEVELOPMENT ASSOCIATES                   | 17016  | 0   | 457   |
| MIDTOWN TRACKAGE VENTURES LLC                          | 109006 | 0   | 2871  |
| QBDK HURON, LLC  | 11300  | 99  | 252   |
| SJ OWNER LLC   | 263865 | 0   | 6518  |
| <b>KRISS KRISS &amp; BRIGNOLA LLP</b>                  |        |     |       |
| COLLATERAL LOAN BROKER'S ASSOCIATION OF NY, INC.       | 40000  | 0   | 11230 |
| SOCIETY OF PROFESSIONAL ENGINEERS, INC. (NYS)          | 48000  | 0   | 11230 |
| <b>KRUPKE, BRUCE W.</b>                                |        |     |       |
| NORTHEAST DAIRYFOODS ASSOCIATION, INC.                 | 3190   | 0   | 0     |
| <b>L. LESLEY &amp; ASSOCIATES, LLC</b>                 |        |     |       |
| MINDFUL MEDICAL NY                                     | 25000  | 200 | 0     |
| UNITED SPINAL ASSOCIATION                              | 0      | 300 | 0     |
| <b>LABOR-RELIGION COALITION, INC. (NYS)</b>            |        |     |       |
| LABOR-RELIGION COALITION, INC. (NYS)                   | 24855  | 0   | 0     |
| <b>LABORERS' PAC (NYS)</b>                             |        |     |       |

|  |       |     |       |
|--|-------|-----|-------|
| LABORERS' PAC (NYS)  | 0     | 0   | 31273 |
| <b>LACKMAN, ABRAHAM M.</b>   |       |     |       |
| COLD SPRING HARBOR LABORATORY  | 0     | 0   | 0     |
| STONY BROOK FOUNDATION, INC.   | 60000 | 0   | 0     |
| STRUCTURAL BIOLOGY CENTER (NEW YORK)   | 0     | 0   | 0     |
| <b>LAMBERT, LINDA A.</b>   |       |     |       |
| CHAPTER OF THE AMERICAN COLLEGE OF PHYSICIANS SERVICES, INC. (IM RESEARCH AND SERVICE CORPORATION) | 12000 | 0   | 0     |
| <b>LAND TITLE ASSOCIATION, INC. (FKA SABOL,SHARON)</b>   |       |     |       |
| LAND TITLE ASSOCIATION, INC. (NYS)   | 6324  | 0   | 0     |
| <b>LAND TRUST ALLIANCE NORTHEAST PROGRAM</b>   |       |     |       |
| LAND TRUST ALLIANCE NORTHEAST PROGRAM  | 1605  | 406 | 394   |
| <b>LANDEN ASSOCIATES, LLC.</b>   |       |     |       |
| BUFFALO COMPUTER GRAPHICS, INC.  | 42000 | 0   | 6000  |
| <b>LANDMARK PARTNERS, LLC</b>  |       |     |       |
| LANDMARK PARTNERS, INC   | 3231  | 0   | 0     |
| <b>LANGDON, DAVID</b>  |       |     |       |
| AETNA, INC.  | 60000 | 0   | 122   |
| AETNA, INC. (KEVIN CLEARY GOVERNMENT RELATIONS, LLC )  | 30000 | 0   | 122   |
| ANHEUSER-BUSCH COMPANIES   | 60000 | 0   | 122   |
| ASSOCIATION OF GLOBAL AUTOMAKERS, INC. (NATIONAL STRATEGIES, LLC)                                  | 40000 | 0   | 80    |
| BRIGHTER CHOICE FOUNDATION, INC. DBA ALBANY CHARTER SCHOOL NETWORK                                 | 40000 | 0   | 63    |
| COMMUNITY SERVICE SOCIETY (FRANCIS J. SANZILLO & ASSOCIATES)                                       | 60000 | 0   | 122   |

|  |        |   |       |
|--|--------|---|-------|
| INVEST IN EDUCATION COALITION, INC. (FKA COALITION FOR OPPORTUNITY IN EDUCATION (THE))     | 75000  | 0 | 92    |
| NORTHEAST CHARTER SCHOOLS NETWORK  | 96000  | 0 | 122   |
| <b>LANOTTE, MICHAEL A. (FKA HINES-KRAMER, AMY)</b>   |        |   |       |
| CREDIT UNION ASSOCIATION, INC. (NEW YORK) (FKA CREDIT UNION ASSOCIATION)                   | 23352  | 0 | 18693 |
| <b>LASKY, ROY</b>  |        |   |       |
| DENTAL ASSOCIATION (NYS)   | 184206 | 0 | 239   |
| KINDER MORGAN INC. (FKA KINDER MORGAN ENERGY PARTNERS LP) (STATEWIDE PUBLIC AFFAIRS, INC.) | 12000  | 0 | 239   |
| MEDICAL LIABILITY MUTUAL INSURANCE COMPANY   | 105000 | 0 | 239   |
| NUCOR STEEL AUBURN, INC. (STATEWIDE PUBLIC AFFAIRS INC.)                                   | 36000  | 0 | 239   |
| SERVICE CONTRACT INDUSTRY COUNCIL (THE) (STATEWIDE PUBLIC AFFAIRS, INC.)                   | 12000  | 0 | 82    |
| <b>LAW OFFICE OF DOMENIC M. RECCHIA JR.</b>  |        |   |       |
| 1010 PACIFIC STREET LLC  | 36000  | 0 | 0     |
| 465 WEST 163 STREET LLC  | 22500  | 0 | 0     |
| <b>LAW OFFICE OF SANDRA RIVERA, PLLC</b>   |        |   |       |
| ALBANY LAW SCHOOL OF UNION UNIVERSITY (FKA ALBANY LAW SCHOOL)                              | 13963  | 0 | 0     |
| ASSOCIATION OF CRIMINAL DEFENSE LAWYERS (NEW YORK STATE)                                   | 12000  | 0 | 0     |
| BEACON HEALTH OPTIONS, INC.  | 20000  | 0 | 0     |
| COMPTIA MEMBER SERVICES, LLC   | 42000  | 0 | 0     |
| HOSPICE & PALLIATIVE CARE ASSOCIATION OF NYS   | 42000  | 0 | 0     |
| NOVO NORDISK, INC.   | 60000  | 0 | 0     |
| WOMEN'S BAR ASSOCIATION OF THE STATE OF NY   | 26400  | 0 | 0     |
| <b>LAW OFFICE OF USHER FOGEL</b>   |        |   |       |
| SMALL CUSTOMER MARKETER COALITION  | 60000  | 0 | 130   |

|  |        |    |       |
|--|--------|----|-------|
| <b>LAW OFFICES OF DAVID FRIED, PC (THE)</b>  |        |    |       |
| CABLEVISION  | 8774   | 0  | 0     |
| <b>LAW OFFICES OF JOHN J. FASO, PC</b>   |        |    |       |
| OPTOMETRIC ASSOCIATION (NYS)   | 22500  | 12 | 12    |
| <b>LAW OFFICES OF RAFALSKY &amp; YEE, P.C. (F/K/A WOOD RAFALSKY &amp; WOOD)</b>    |        |    |       |
| CLINICAL LABORATORY ASSOCIATION, INC. (NYS)  | 0      | 0  | 0     |
| <b>LAWSUIT REFORM ALLIANCE OF NEW YORK (FKA FRANCESCA SOMMER)</b>                  |        |    |       |
| LAWSUIT REFORM ALLIANCE OF NEW YORK  | 15525  | 0  | 7493  |
| <b>LAWYERS ALLIANCE FOR NEW YORK</b>   |        |    |       |
| LAWYERS ALLIANCE FOR NEW YORK  | 27051  | 0  | 0     |
| <b>LAWYERS FOR THE PUBLIC INTEREST (NY)</b>  |        |    |       |
| LAWYERS FOR THE PUBLIC INTEREST (NY)   | 14550  | 0  | 63217 |
| <b>LCI, LLC</b>  |        |    |       |
| GENERAL MOTORS LLC   | 1720   | 0  | 0     |
| <b>LEADINGAGE NEW YORK (FKA ASSOCIATION OF HOMES &amp; SERVICES FOR THE AGING)</b> |        |    |       |
| LEADINGAGE NEW YORK  | 128582 | 0  | 15642 |
| <b>LEAGUE OF CONSERVATION VOTERS (NY)</b>  |        |    |       |
| LEAGUE OF CONSERVATION VOTERS (NY)   | 16500  | 0  | 0     |
| <b>LEAGUE OF WOMEN VOTERS OF NYS</b>   |        |    |       |
| LEAGUE OF WOMEN VOTERS OF NEW YORK STATE   | 0      | 0  | 4737  |
| <b>LEARNING DISABILITIES ASSOCIATION OF NEW YORK STATE, INC.</b>                   |        |    |       |

|   |       |     |      |
|---|-------|-----|------|
| LEARNING DISABILITIES ASSOCIATION OF NEW YORK STATE, INC. | 3740  | 0   | 0    |
| <b>LEBEL, DELMAN</b>                                      |       |     |      |
| ALLERGAN, INC.  | 0     | 0   | 0    |
| <b>LEGAL ACTION CENTER OF THE CITY OF NY, INC.</b>        |       |     |      |
| LEGAL ACTION CENTER OF THE CITY OF NY, INC.               | 0     | 0   | 0    |
| <b>LEGAL ASSISTANCE GROUP (NY)</b>                        |       |     |      |
| LEGAL ASSISTANCE GROUP (NEW YORK)                         | 15443 | 0   | 0    |
| <b>LEGAL INFORMATION FOR FAMILIES TODAY (LIFT)</b>        |       |     |      |
| LEGAL INFORMATION FOR FAMILIES TODAY (LIFT)               | 3200  | 0   | 325  |
| <b>LEGAL SERVICES NYC</b>                                 |       |     |      |
| LEGAL SERVICES NYC  | 19952 | 0   | 2993 |
| <b>LEHRER, SANDER</b>                                     |       |     |      |
| UNITED NATIONS DEVELOPMENT CORPORATION                    | 1575  | 350 | 786  |
| <b>LEITGEB, CHARLES</b>                                   |       |     |      |
| BAYER CORPORATION (FKA BAYER HEALTHCARE LLC)              | 430   | 12  | 12   |
| <b>LEMMON, NADINE ANN</b>                                 |       |     |      |
| TRI-STATE TRANSPORTATION CAMPAIGN                         | 1302  | 0   | 0    |
| <b>LESBIAN AND GAY COMMUNITY SERVICES CENTER, INC.</b>    |       |     |      |
| LESBIAN AND GAY COMMUNITY SERVICES CENTER, INC.           | 3810  | 19  | 0    |
| <b>LEVIN, BRENDA</b>                                      |       |     |      |
| JCDECAUX NORTH AMERICA, INC.                              | 24000 | 0   | 0    |

|  |       |   |      |
|--|-------|---|------|
| <b>LEVY RATNER, P.C.</b>   |       |   |      |
| 1199 SEIU UNITED HEALTHCARE WORKERS EAST                                     | 8000  | 0 | 0    |
| <b>LIBRARY ASSOCIATION (NY)</b>  |       |   |      |
| LIBRARY ASSOCIATION (NY)   | 74833 | 0 | 4444 |
| <b>LIEBERMAN, MARK L.</b>  |       |   |      |
| ALM MEDIA, LLC   | 78000 | 0 | 315  |
| COURT CLERKS ASSOCIATION (NYS)   | 26400 | 0 | 315  |
| FAIR ASSESSMENT COMMITTEE LLC  | 48000 | 0 | 315  |
| GLENWOOD MANAGEMENT CORP   | 90000 | 0 | 315  |
| NASSAU REGIONAL OFF-TRACK BETTING CORPORATION                                | 48000 | 0 | 315  |
| SANITARY DISTRICT NO. 6  | 12000 | 0 | 315  |
| TOWN OF HEMPSTEAD  | 36000 | 0 | 315  |
| <b>LILLY USA, LLC. (FKA EWASHKO, JOHN J.)</b>                                |       |   |      |
| LILLY USA, LLC   | 23805 | 0 | 0    |
| <b>LINCOLN CENTER FOR THE PERFORMING ARTS, INC.</b>                          |       |   |      |
| LINCOLN CENTER FOR THE PERFORMING ARTS, INC.                                 | 19127 | 0 | 1559 |
| <b>LIPPES MATHIAS WEXLER FRIEDMAN LLP</b>                                    |       |   |      |
| CORRECTIONAL OFFICERS & POLICE BENEVOLENT ASSOCIATION, INC. (NYS)            | 18750 | 0 | 0    |
| <b>LITTLEJOHN MANAGEMENT HOLDING, LLC.</b>                                   |       |   |      |
| LITTLEJOHN MANAGEMENT HOLDING, LLC.  | 0     | 0 | 0    |
| <b>LIVEON NY (FKA COUNCIL OF SENIOR CENTERS &amp; SERVICES OF NYC, INC.)</b> |       |   |      |

|   |        |    |    |
|---|--------|----|----|
| LIVEON NY (FKA COUNCIL OF SENIOR CENTERS & SERVICES OF NYC, INC.)                                 | 5304   | 0  | 0  |
| <b>LJM RAD LLC</b>  |        |    |    |
| ASSOCIATION OF TOWNS OF THE STATE OF NY   | 90000  | 0  | 0  |
| BENJAMIN COMPANIES (THE) (DOVER KNOLLS DEVELOPMENT CO., LLC)                                      | 120000 | 0  | 0  |
| BROOKFIELD FINANCIAL PROPERTIES LLC   | 180000 | 0  | 0  |
| BROOKFIELD POWER US ASSET MANAGEMENT LLC  | 144000 | 0  | 0  |
| DAVID STERN MANAGEMENT  | 35000  | 0  | 0  |
| GROWING PARTNERS, LLC (NY)  | 60000  | 0  | 0  |
| INNOVATIVE EMERGENCY MANAGEMENT, INC.   | 145000 | 0  | 0  |
| JEWISH MEDICAL RELATIONS COUNCIL  | 45000  | 0  | 0  |
| STRATOSPHERE DEVELOPMENT CO., LLC   | 120000 | 0  | 0  |
| <b>LMK SERVICES, INC.</b>   |        |    |    |
| LMK SERVICES, INC.  | 859    | 20 | 20 |
| <b>LOCAL 372, NEW YORK CITY BOARD OF EDUCATION EMPLOYEES - DISTRICT COUNCIL 37 AFSCME AFL-CIO</b> |        |    |    |
| LOCAL 372, NEW YORK CITY BOARD OF EDUCATION EMPLOYEES - DISTRICT COUNCIL 37 AFSCME AFL-CIO        | 31100  | 0  | 0  |
| <b>LOCAL 6, HOTEL &amp; CLUB EMPLOYEES &amp; BARTENDERS UNION, AFL-CIO</b>                        |        |    |    |
| LOCAL 6, HOTEL & CLUB EMPLOYEES & BARTENDERS UNION, AFL-CIO                                       | 0      | 0  | 0  |
| <b>LOCAL INITIATIVES SUPPORT CORPORATION</b>  |        |    |    |
| LOCAL INITIATIVES SUPPORT CORPORATION   | 992    | 0  | 0  |
| <b>LOCICERO &amp; TAN, INC.</b>   |        |    |    |
| BLUESTONE ORGANIZATION (THE)  | 36000  | 0  | 0  |
| BOTANICAL GARDEN (NY) (THE)   | 24000  | 0  | 0  |
| BROOKLYN LIVINGSTON, LLC  | 9000   | 0  | 0  |

|   |       |   |      |
|---|-------|---|------|
| HOSPITAL FOR SPECIAL SURGERY  | 48000 | 0 | 0    |
| JEWISH BRAILLE INSTITUTE  | 36000 | 0 | 0    |
| SKA MARIN   | 60000 | 0 | 0    |
| SL GREEN REALTY CORP. (FKA SL GREEN REALTY CORPORATION)               | 30000 | 0 | 0    |
| STARRETT CITY, INC. (AKA SPRING CREEK TOWERS)                         | 36000 | 0 | 0    |
| THE RECTOR, THE WARDENS AND VESTRYMEMBERS OF THE CHURCH OF OUR SAVIOR | 8000  | 0 | 0    |
| YONKERS CONTRACTING COMPANY, INC.                                     | 18000 | 0 | 0    |
| <b>LOGAN, ERNEST</b>  |       |   |      |
| COUNCIL OF SCHOOL SUPERVISORS & ADMINISTRATORS                        | 33882 | 0 | 0    |
| <b>LOMBARDOZZI, BRIAN</b>   |       |   |      |
| ALLIANCE FOR AMERICAN MANUFACTURING                                   | 2477  | 0 | 40   |
| <b>LONG ISLAND ASSOCIATION</b>  |       |   |      |
| LONG ISLAND ASSOCIATION   | 49998 | 0 | 0    |
| <b>LONG ISLAND BOARD OF REALTORS (FKA KAPLAN, RANDY L.)</b>           |       |   |      |
| LONG ISLAND BOARD OF REALTORS   | 85000 | 0 | 0    |
| <b>LONG ISLAND CONTRACTORS' ASSOCIATION, INC.</b>                     |       |   |      |
| LONG ISLAND CONTRACTORS ASSOCIATION, INC.                             | 0     | 0 | 0    |
| <b>LONG TERM CARE COMMUNITY COALITION</b>                             |       |   |      |
| LONG TERM CARE COMMUNITY COALITION                                    | 10698 | 0 | 2964 |
| <b>LOS ANGELES CAPITAL MANAGEMENT AND EQUITY RESEARCH, INC.</b>       |       |   |      |
| LOS ANGELES CAPITAL MANAGEMENT AND EQUITY RESEARCH, INC.              | 0     | 0 | 0    |



**LOSQUADRO, STEVEN E.**

|                               |       |   |   |
|-------------------------------|-------|---|---|
| CAITHNESS LONG ISLAND II, LLC | 60000 | 0 | 0 |
| COLUMBIA CARE, LLC            | 20000 | 0 | 0 |

---

**LOWRY, ROBERT**

|  |        |   |      |
|--|--------|---|------|
| COUNCIL OF SCHOOL SUPERINTENDENTS (NEW YORK STATE) | 160398 | 0 | 3944 |
|--|--------|---|------|

---

**LURIA, ROBERT**

|                      |       |     |     |
|----------------------|-------|-----|-----|
| GLAXOSMITHKLINE, PLC | 42340 | 190 | 190 |
|----------------------|-------|-----|-----|

---

**LUTHERAN AUGUSTANA CENTER FOR EXTENDED CARE AND REHABILITATION**

|  |   |   |   |
|--|---|---|---|
| LUTHERAN AUGUSTANA CENTER FOR EXTENDED CARE AND REHABILITATION | 0 | 0 | 0 |
|--|---|---|---|

---

**LUTZ JR., ALEXANDER**

|  |       |   |   |
|--|-------|---|---|
| AMERICAN RED CROSS IN GREATER NEW YORK | 30000 | 0 | 0 |
|--|-------|---|---|

---

**LYNCH, BILL ASSOCIATES, LLC**

|                                    |       |   |   |
|------------------------------------|-------|---|---|
| TRANSPORT WORKERS UNION, LOCAL 100 | 25000 | 0 | 0 |
|------------------------------------|-------|---|---|

---

**LYNCH, PATRICIA ASSOCIATES, INC.**

|   |        |   |      |
|---|--------|---|------|
| ADIRONDACK MUSEUM                                     | 33000  | 0 | 1146 |
| AHRC NEW YORK CITY                                    | 36000  | 0 | 1146 |
| ALLIANCE FOR QUALITY EDUCATION OF NEW YORK            | 30000  | 0 | 191  |
| AMAR ATWAL/EPHRAIM ATWAL                              | 50000  | 0 | 573  |
| AMERICAN CHEMISTRY COUNCIL                            | 40831  | 0 | 764  |
| AMERICAN PROGRESSIVE BAG ALLIANCE/SPI                 | 125000 | 0 | 1146 |
| ASSOCIATION OF LEGAL AID ATTORNEYS UAW 2325 (AFL-CIO) | 34500  | 0 | 1146 |
| AVIS BUDGET CAR RENTAL, LLC                           | 84996  | 0 | 1146 |
| BUFFALO NIAGARA PARTNERSHIP                           | 6000   | 0 | 382  |

|   |        |      |      |
|---|--------|------|------|
| BUFFALO STATE COLLEGE   | 24996  | 0    | 1146 |
| CATHOLIC CONFERENCE POLICY GROUP, INC. (FKA CATHOLIC CONFERENCE (NEW YORK STATE)) | 90000  | 0    | 1146 |
| CATHOLIC HEALTH SYSTEM  | 120000 | 0    | 1146 |
| CIRCLE 8 DEVELOPMENT LLC  | 18000  | 0    | 573  |
| CITY OF BUFFALO   | 39996  | 0    | 1146 |
| CITY OF YONKERS   | 75000  | 0    | 1146 |
| CLEVELAND HEARTLAB, INC.  | 7500   | 0    | 573  |
| COCA-COLA COMPANY (THE)   | 133336 | 0    | 764  |
| COLUMBIA DEVELOPMENT COMPANIES  | 0      | 0    | 191  |
| CSC HOLDINGS, LLC   | 120000 | 0    | 1146 |
| DELAWARE NORTH COMPANIES, INC.  | 45000  | 0    | 573  |
| DEVON CAPITAL LLP   | 60000  | 0    | 1146 |
| EAST RAMAPO CENTRAL SCHOOL DISTRICT   | 84000  | 0    | 1146 |
| ECONOMIC DEVELOPMENT COUNCIL, INC. (NYS) (FKA ECONOMIC DEVELOPMENT COUNCIL (NYS)) | 28000  | 0    | 382  |
| EFG/DRA HERITAGE, LLC   | 60000  | 0    | 1146 |
| EMPIRE STATE PASSENGERS ASSOCIATION   | 9000   | 0    | 1146 |
| ENT AND ALLERGY ASSOCIATES, LLP   | 30000  | 1199 | 2345 |
| ETHICS WATCH, INC.  | 0      | 0    | 382  |
| FALLS METAL RECYCLING LLC   | 15000  | 0    | 573  |
| FORD GUM & MACHINE COMPANY, INC.  | 2500   | 0    | 191  |
| FOUR BLOCK FOUNDATION INC   | 0      | 0    | 573  |
| GAR ASSOCIATES, INC.  | 24000  | 0    | 1146 |
| GENERAL MOTORS LLC  | 90000  | 0    | 764  |
| GENOME CENTER (NEW YORK)  | 90000  | 0    | 1146 |

|  |        |   |      |
|--|--------|---|------|
| GENTING NEW YORK LLC   | 30000  | 0 | 573  |
| GREATER NEW YORK COUNCILS, BOY SCOUTS OF AMERICA                   | 3000   | 0 | 191  |
| HANOVER VENTURES LLC   | 60000  | 0 | 1146 |
| HARRISON PUBLIC LIBRARY FOUNDATION INC.                            | 0      | 0 | 1146 |
| HEALTH QUEST SYSTEMS, INC. (FKA HEALTH QUEST)                      | 60000  | 0 | 1146 |
| HENNINGSON, DURHAM & RICHARDSON ARCHITECTURE AND ENGINEERING, P.C. | 20000  | 0 | 382  |
| HONEYWELL INTERNATIONAL, INC.                                      | 120000 | 0 | 1146 |
| HUNTS POINT TERMINAL COOPERATIVE ASSOCIATION, INC.                 | 5000   | 0 | 191  |
| INTEGRATED MEDICAL PROFESSIONALS PLLC                              | 60000  | 0 | 1146 |
| INTERNATIONAL RETT SYNDROME FOUNDATION DBA RETTSYNDROME.ORG (THE)  | 0      | 0 | 1146 |
| JS ACQUISITIONS LLC DBA SIMONE DEVELOPMENT COMPANIES               | 60000  | 0 | 1146 |
| KEYSTONE YACHT CLUB  | 0      | 0 | 1146 |
| LA MAMA EXPERIMENTAL THEATRE CLUB, INC                             | 0      | 0 | 191  |
| LACTALIS AMERICAN GROUP, INC.                                      | 60000  | 0 | 1146 |
| LATINO YOUTH FOR HIGHER EDUCATION PROGRAM (LYHEP)                  | 0      | 0 | 191  |
| LCO BUILDING LLC   | 24000  | 0 | 1146 |
| LEGAL AID SOCIETY (THE)  | 68496  | 0 | 1146 |
| LIGHTHOUSE LANDING VENTURE LLC                                     | 60000  | 0 | 1146 |
| LIGHTSTONE GROUP, LLC (THE)  | 60000  | 0 | 1146 |
| LITERACY INC. (LINC)   | 28800  | 0 | 1146 |
| MAID OF THE MIST CORPORATION                                       | 60000  | 0 | 1146 |
| MCCARTHY, ERIN   | 30000  | 0 | 573  |
| MELROSE CREDIT UNION   | 60000  | 0 | 955  |
| MENORAH CAMPUS, INC. D/B/A THE HARRY AND JEANETTE WEINBERG CAMPUS  | 22500  | 0 | 955  |
| MOHAWK AMBULANCE SERVICE   | 49992  | 0 | 1146 |

|   |        |   |      |
|---|--------|---|------|
| MOUNTCO CONSTRUCTION AND DEVELOPMENT CORP.  | 30000  | 0 | 382  |
| MSG HOLDINGS, L.P.  | 90000  | 0 | 955  |
| MSG SPORTS & ENTERTAINMENT LLC  | 30000  | 0 | 382  |
| MWW GROUP LLC   | 22500  | 0 | 573  |
| NBTY, INC.  | 30000  | 0 | 382  |
| NIAGARA UNIVERSITY  | 25000  | 0 | 1146 |
| OAKLAND'S MARINA  | 0      | 0 | 1146 |
| OWP ENVIRO JV OPCO LLC D/B/A BIOPATH SOLUTIONS LLC  | 6000   | 0 | 191  |
| PARALLEL PARK, LLC  | 24000  | 0 | 1146 |
| PHARMACEUTICAL RESEARCH AND MANUFACTURERS OF AMERICA (FKA PHARMACEUTICAL RESEARCH AND MANUFACTURERS | 75000  | 0 | 1146 |
| PRIME LLC   | 22500  | 0 | 573  |
| RAY'S JEWELRY CORPORATION   | 0      | 0 | 1146 |
| RELAYRIDES  | 90000  | 0 | 1146 |
| ROCHESTER GENESEE REGIONAL TRANSPORTATION AUTHORITY (AKIN GUMP STRAUSS HAUER & FELD, LLP)           | 64000  | 0 | 764  |
| SANCTUARY (THE)   | 4000   | 0 | 382  |
| STONY BROOK FOUNDATION, INC.  | 120000 | 0 | 1146 |
| SUSE AND PETER LOWENSTEIN   | 0      | 0 | 1146 |
| TAPPAN ZEE CONSTRUCTORS, LLC  | 60000  | 0 | 955  |
| TECHMED VENTURES, INC. (FKA PARK BRIDGE GROUP LLC)  | 25000  | 0 | 955  |
| TRINET  | 49000  | 0 | 764  |
| VLADIMIR MOURAVIEV  | 0      | 0 | 573  |
| VORNADO REALTY TRUST  | 225000 | 0 | 1146 |
| WALT DISNEY COMPANY (THE)   | 120000 | 0 | 1146 |
| WESTERN REGIONAL OFF-TRACK BETTING CORPORATION  | 36000  | 0 | 1146 |

|  |       |      |      |
|--|-------|------|------|
| WNY WOMEN'S FOUNDATION, INC.                                   | 0     | 0    | 764  |
| YESHIVA UNIVERSITY   | 60000 | 0    | 1146 |
| YONKERS RACING CORPORATION                                     | 45000 | 0    | 955  |
| <b>M + R STRATEGIC SERVICES</b>                                |       |      |      |
| NEO PHILANTHROPY, INC.   | 3000  | 0    | 0    |
| <b>MACKIN &amp; CASEY LLC (FKA CASEY, TERESA M.)</b>           |       |      |      |
| ASSOCIATION OF FINANCIAL GUARANTY INSURERS                     | 60000 | 335  | 335  |
| <b>MACRO ASSOCIATES, LLC</b>                                   |       |      |      |
| METROPOLITAN TRANSPORTATION AUTHORITY (GREENBERG TRAURIG, LLP) | 67500 | 0    | 0    |
| <b>MADDEN, SUSAN</b>   |       |      |      |
| MUSEUM OF THE CITY OF NEW YORK                                 | 25800 | 0    | 0    |
| <b>MAHER JR., DANIEL F.</b>                                    |       |      |      |
| EXCESS LINE ASSOCIATION OF NY                                  | 132   | 0    | 0    |
| <b>MAKE THE ROAD NEW YORK, INC.</b>                            |       |      |      |
| MAKE THE ROAD NEW YORK, INC.                                   | 3243  | 0    | 229  |
| <b>MALEK, MICHAEL W. &amp; ASSOCIATES LLC</b>                  |       |      |      |
| UTILITY LABOR COUNCIL OF NEW YORK STATE                        | 12000 | 1739 | 1469 |
| <b>MALINA, JOEL MARTIN (FKA JOHNSON, STEPHEN PHILIP)</b>       |       |      |      |
| CORNELL UNIVERSITY   | 61892 | 0    | 0    |
| <b>MALKIN &amp; ROSS</b>                                       |       |      |      |
| ADIRONDACK COUNCIL (THE)                                       | 10000 | 175  | 175  |

|   |        |      |      |
|---|--------|------|------|
| ALLIANCE FOR CLEAN ENERGY NEW YORK, INC.  | 60000  | 1348 | 1446 |
| AMERICAN LUNG ASSOCIAION OF THE NORTHEAST   | 50000  | 1927 | 1990 |
| AMIDACARE   | 64992  | 160  | 192  |
| BOYD GAMING CORPORATION   | 120000 | 2004 | 2012 |
| BROTHERHOOD/SISTER SOL (THE)  | 0      | 0    | 0    |
| CAMP DIRECTORS ASSOCIATION (NYS)  | 112500 | 2516 | 2598 |
| CITIZENS' COMMITTEE FOR CHILDREN OF NY, INC.  | 96000  | 1925 | 2138 |
| COALITION FOR THE HOMELESS  | 60000  | 2225 | 2257 |
| COALITION OF BEHAVIORAL HEALTH AGENCIES, INC. (THE)   | 78000  | 1601 | 1666 |
| COALITION OF NEW YORK STATE ALZHEIMER'S ASSOCIATION CHAPTERS (CNYSAAC)                      | 48000  | 1234 | 1269 |
| COMMITTEE OF METHADONE PROGRAM ADMINISTRATORS OF NEW YORK STATE, INC. (COMPA)               | 34334  | 633  | 697  |
| COURT APPOINTED SPECIAL ADVOCATES, INC. (FKA COURT APPOINTED SPECIAL ADVOCATES ASSOCIATION) | 9000   | 231  | 308  |
| COURT APPOINTED SPECIAL ADVOCATES-NYC (FKA COURT APPOINTED SPECIAL ADVOCATES)               | 6000   | 111  | 188  |
| DEFENDERS ASSOCIATION (NYS)   | 60000  | 1548 | 1653 |
| DISPUTE RESOLUTION ASSOCIATION INC. (NEW YORK STATE)  | 9000   | 402  | 426  |
| DRUG POLICY ALLIANCE (FKA CENTER FOR POLICY REFORM)   | 70000  | 2053 | 2074 |
| ECOLAB  | 7500   | 0    | 8    |
| ELLIOTT MANAGEMENT CORPORATION  | 120000 | 1913 | 1913 |
| EVERGREEN HEALTH SERVICES OF WESTERN NEW YORK   | 24500  | 52   | 67   |
| EVERPOWER WIND HOLDING INC.   | 28500  | 86   | 119  |
| FEDERATION OF PROTESTANT WELFARE AGENCIES (FPWA)  | 40000  | 0    | 471  |
| FOOD AND WATER WATCH  | 63000  | 569  | 655  |
| GREATER NEW YORK AUTOMOBILE DEALERS ASSOCIATION, INC.                                       | 120000 | 0    | 5    |
| HUMAN SERVICES COUNCIL OF NEW YORK  | 20000  | 12   | 42   |
| JUDGE ROTENBERG EDUCATIONAL CENTER, INC. (FKA JUDGE ROTENBURG CENTER)                       | 92000  | 1376 | 1389 |

|  |        |      |      |
|--|--------|------|------|
| LEGAL ASSISTANCE GROUP (NEW YORK)  | 84000  | 81   | 416  |
| LEGAL SERVICES FUNDING ALLIANCE  | 30000  | 0    | 11   |
| LI CSP-MSA ASSOCIATION   | 18000  | 565  | 565  |
| LOWER EASTSIDE SERVICE CENTER, INC.  | 30000  | 1137 | 1145 |
| MAKE THE ROAD NEW YORK   | 84250  | 1193 | 1308 |
| NEW YORKERS FOR FAIR AUTOMOBILE INSURANCE REFORM, INC.                     | 45000  | 1768 | 1768 |
| NURSES ASSOCIATION (NYS)   | 174831 | 4339 | 4602 |
| PARENT-CHILD HOME PROGRAM, INC. (THE)                                      | 0      | 0    | 55   |
| POLICE BENEVOLENT ASSOCIATION OF NEW YORK STATE                            | 81800  | 1529 | 1708 |
| REGIONAL COMMUNITY SERVICE PROGRAMS (NYS)                                  | 54075  | 1102 | 1126 |
| REHABILITATION ASSOCIATION (NYS)   | 36000  | 820  | 844  |
| SAFE HORIZON, INC.   | 50004  | 742  | 754  |
| SCHOOL NUTRITION ASSOCIATION (NY)  | 36900  | 0    | 338  |
| SIERRA CLUB ATLANTIC CHAPTER   | 33334  | 0    | 114  |
| SUNEDISON  | 36000  | 153  | 169  |
| SUPPORTIVE HOUSING NETWORK OF NEW YORK, INC.                               | 57810  | 805  | 842  |
| TERRA TECH CORP  | 95000  | 144  | 176  |
| THERAPEUTIC COMMUNITIES ASSOCIATION OF NY, INC.                            | 21000  | 639  | 647  |
| VERA INSTITUTE OF JUSTICE, INC.  | 54000  | 726  | 758  |
| VISA, INC. (FKA VISA U.S.A., INC.)   | 134084 | 0    | 682  |
| <hr/>  |        |      |      |
| <b>MANATT, PHELPS &amp; PHILLIPS, LLP</b>                                  |        |      |      |
| 34TH STREET PARTNERSHIP, INC.  | 12197  | 0    | 0    |
| 536-540 WEST 158TH STREET PROPERTY LLC ON BEHALF OF TRI BORO HOLDINGS, LLC | 933    | 0    | 0    |
| ACADEMIC DENTAL CENTERS (NYS)  | 8499   | 0    | 0    |

|   |        |      |      |
|---|--------|------|------|
| ACCENTURE LLP   | 78000  | 0    | 0    |
| ADIRONDACK COUNCIL                                    | 24000  | 334  | 334  |
| AFRO LATIN JAZZ ALLIANCE, INC.                        | 0      | 0    | 0    |
| AFTER-SCHOOL CORPORATION (THE)                        | 6000   | 0    | 0    |
| AFTERSCHOOL WORKS! NEW YORK                           | 11500  | 13   | 13   |
| ALLIANCE FOR DONATION, INC. (NY)                      | 50400  | 666  | 596  |
| ALLIANCE OF RESIDENT THEATRES/NEW YORK                | 42000  | 0    | 0    |
| ALVIN AILEY DANCE FOUNDATION, INC.                    | 66000  | 0    | 0    |
| AMERICAN MUSEUM OF NATURAL HISTORY                    | 56000  | 0    | 0    |
| APOLLO THEATER FOUNDATION, INC. (THE)                 | 24000  | 0    | 0    |
| ASPHALT GREEN, INC.                                   | 40800  | 0    | 0    |
| ASSOCIATED MEDICAL SCHOOLS OF NEW YORK                | 12750  | 970  | 970  |
| ASSOCIATION FOR AFFORDABLE HOUSING (NEW YORK STATE)   | 88620  | 1445 | 1445 |
| ASSOCIATION OF COMMUNITY & RESIDENTIAL AGENCIES (NYS) | 54000  | 0    | 0    |
| ASSOCIATION OF PERIOPERATIVE REGISTERED NURSES        | 7642   | 0    | 0    |
| ASSOCIATION OF PUBLIC BROADCASTING STATIONS OF NY     | 36000  | 0    | 0    |
| ASSOCIATION OF TALENT AGENTS                          | 35000  | 548  | 0    |
| ATHENAHEALTH, INC.                                    | 68000  | 86   | 86   |
| AUDUBON NEW YORK                                      | 8000   | 0    | 0    |
| AUTISM SPEAKS, INC.                                   | 36000  | 37   | 37   |
| BARCLAY GALLERIES                                     | 6000   | 0    | 0    |
| BARD COLLEGE  | 0      | 0    | 0    |
| BAXALTA US, INC.                                      | 15000  | 0    | 0    |
| BAXTER HEALTHCARE                                     | 45000  | 0    | 0    |
| BEACON HEALTH OPTIONS (F/K/A VALUEOPTIONS)            | 102000 | 272  | 272  |



|   |        |      |      |
|---|--------|------|------|
| BID ASSOCIATION, INC. (NEW YORK CITY)   | 84000  | 0    | 0    |
| BIG APPLE CIRCUS  | 6000   | 0    | 0    |
| BLYTHEDALE CHILDREN'S HOSPITAL  | 5135   | 0    | 0    |
| BRONX CHILDREN'S MUSEUM   | 0      | 0    | 0    |
| CHILDREN'S MUSEUM OF MANHATTAN GROWTH THROUGH ART & MUSEUM EXPERIENCE, INC.       | 15000  | 0    | 0    |
| CITY PARKS FOUNDATION   | 28000  | 0    | 0    |
| CITYBRIDGE LLC  | 120000 | 19   | 19   |
| COALITION FOR MANAGED LONG-TERM CARE/PACE   | 150000 | 2654 | 2654 |
| COALITION OF NYS PUBLIC HEALTH PLANS (FKA COALITION OF PUBLIC HEALTH PLANS (NYS)) | 180000 | 431  | 431  |
| COUNCIL OF HEALTH-SYSTEM PHARMACISTS (NYS)  | 42000  | 379  | 379  |
| COUNCIL OF NEW YORK COOPERATIVES & CONDOMINIUMS                                   | 60000  | 0    | 0    |
| COVANTA ENERGY CORPORATION  | 48000  | 0    | 0    |
| CROWN CASTLE NG EAST LLC  | 84000  | 0    | 0    |
| DURST ORGANIZATION INC. (THE)   | 120000 | 0    | 0    |
| ELLIOT STEVENS LTD.   | 6000   | 0    | 0    |
| EMBLEMHEALTH SERVICES COMPANY, LLC (FKA EMBLEMHEALTH)                             | 120000 | 0    | 0    |
| FILM FORUM, INC.  | 0      | 0    | 0    |
| GOD'S LOVE WE DELIVER, INC.   | 84000  | 0    | 0    |
| GREEN THUMB ENVIRONMENTAL BEAUTIFICATION, INC.                                    | 4170   | 218  | 218  |
| HEALTHNOW NEW YORK, INC.  | 36000  | 0    | 0    |
| HESTER STREET COLLABORATIVE, INC.   | 0      | 0    | 0    |
| HEWLETT PACKARD ENTERPRISE  | 9000   | 0    | 0    |
| HEWLETT-PACKARD COMPANY   | 99000  | 283  | 0    |
| HORTICULTURAL SOCIETY OF NEW YORK (THE)   | 42000  | 0    | 0    |

|  |        |      |      |
|--|--------|------|------|
| HUDSON SQUARE DISTRICT MANAGEMENT ASSOCIATION, INC.                  | 72000  | 0    | 0    |
| INDUSTRIES FOR THE DISABLED, INC. (NYS)                              | 30000  | 0    | 0    |
| INTREPID MUSEUM FOUNDATION, INC.                                     | 47500  | 0    | 0    |
| LAKE GEORGE LAND CONSERVANCY   | 0      | 0    | 0    |
| LAWYERS ALLIANCE FOR NEW YORK  | 0      | 0    | 0    |
| LEGAL ACTION CENTER OF THE CITY OF NY, INC.                          | 74000  | 0    | 0    |
| LEGAL AID SOCIETY OF NORTHEASTERN NEW YORK                           | 0      | 0    | 0    |
| LIGHTHOUSE GUILD INTERNATIONAL, INC.                                 | 78000  | 35   | 35   |
| MAGAZINE PUBLISHERS OF AMERICA                                       | 9576   | 148  | 148  |
| MANHATTAN CLASS COMPANY, INC.  | 8000   | 0    | 0    |
| MAXIMUS  | 72000  | 0    | 0    |
| MCDONALD'S USA, LLC  | 142800 | 0    | 0    |
| MEMORIAL SLOAN-KETTERING CANCER CENTER                               | 90000  | 170  | 261  |
| METROPOLITAN FINE ARTS & ANTIQUES                                    | 6000   | 0    | 0    |
| MISSION SOCIETY (NEW YORK CITY)                                      | 18000  | 0    | 0    |
| MONTEFIORE MEDICAL CENTER  | 67650  | 49   | 49   |
| NATIONAL MULTIPLE SCLEROSIS SOCIETY'S NY MS COALITION ACTION NETWORK | 18800  | 0    | 0    |
| NEW ALTERNATIVES FOR CHILDREN, INC.                                  | 48000  | 85   | 85   |
| NEW DESTINY HOUSING CORPORATION                                      | 0      | 0    | 0    |
| NEW YORK UNIVERSITY (FKA UNIVERSITY (NEW YORK))                      | 240000 | 315  | 200  |
| NURSE-FAMILY PARTNERSHIP   | 47100  | 607  | 607  |
| NYSARC, INC.   | 75000  | 655  | 655  |
| OMNICARE, INC.   | 24000  | 0    | 0    |
| OPTOMETRIC ASSOCIATION (NYS)   | 72000  | 1496 | 1496 |
| PEKING ART IMPORTERS   | 0      | 0    | 0    |

|   |        |     |     |
|---|--------|-----|-----|
| PEW CHARITABLE TRUSTS (THE)   | 60000  | 0   | 0   |
| POLARIS INDUSTRIES  | 50000  | 0   | 0   |
| PRATT INSTITUTE   | 66000  | 0   | 0   |
| PRIMARY CARE DEVELOPMENT CORPORATION  | 2155   | 0   | 0   |
| ROUNABOUT THEATRE COMPANY   | 12000  | 0   | 0   |
| SKYHIGH MURALS COLOSSAL-MEDIA INC.  | 60000  | 0   | 0   |
| SPANISH THEATER REPERTORY, LTD (REPERTORIO ESPANOL)                           | 9000   | 0   | 0   |
| STAC MANAGEMENT LLC   | 36000  | 65  | 65  |
| STRUCTURAL BIOLOGY CENTER, INC. (THE) (NY)                                    | 11553  | 0   | 0   |
| STUDIO MUSEUM IN HARLEM (THE)   | 53000  | 0   | 0   |
| SUN CHEMICAL CORPORATION  | 3300   | 0   | 0   |
| SUNY UPSTATE MEDICAL UNIVERSITY   | 60000  | 199 | 199 |
| THE NEW YORK PUBLIC LIBRARY   | 11000  | 0   | 0   |
| TITAN OUTDOOR LLC   | 24000  | 0   | 0   |
| TRANS HARBOR LLC (NY) DBA WATER TAXI & CIRCLE LINE DOWNTOWN (NY)              | 60000  | 0   | 0   |
| TRIANON, INC.   | 6000   | 0   | 0   |
| TRIBECA FILM INSTITUTE  | 8000   | 0   | 0   |
| TWC ADMINISTRATION LLC  | 84000  | 0   | 0   |
| UNITED NEIGHBORHOOD HOUSES OF NY (FKA UNITED NEIGHBORHOOD HOUSES OF NEW YORK) | 42000  | 18  | 18  |
| UNIVERSITY OF ROCHESTER   | 132000 | 204 | 204 |
| URBAN FOOD INITIATIVE, INC. (THE) D/B/A THE DAILY TABLE                       | 0      | 0   | 0   |
| USTA/NATIONAL TENNIS CENTER, INC.   | 7000   | 0   | 0   |
| WATERSIDE PLAZA GROUND LESSEE LLC   | 1290   | 0   | 0   |
| WHITNEY MUSEUM OF AMERICAN ART  | 89500  | 0   | 0   |

|   |        |   |      |
|---|--------|---|------|
| YESHIVA UNIVERSITY  | 36000  | 0 | 0    |
| <b>MANHATTAN CHAMBER OF COMMERCE, INC.</b>                      |        |   |      |
| MANHATTAN CHAMBER OF COMMERCE, INC.                             | 0      | 0 | 0    |
| <b>MANNELLA, PETER F.</b>                                       |        |   |      |
| ASSOCIATION FOR PUPIL TRANSPORTATION (NEW YORK)                 | 7764   | 0 | 240  |
| <b>MANUFACTURERS ASSOCIATION OF CENTRAL NEW YORK, INC.</b>      |        |   |      |
| COUNCIL OF INDUSTRY OF SOUTHEASTERN NEW YORK                    | 0      | 0 | 0    |
| MANUFACTURERS ASSOCIATION OF CENTRAL NEW YORK                   | 55984  | 0 | 0    |
| <b>MARCH OF DIMES BIRTH DEFECTS FOUNDATION NEW YORK CHAPTER</b> |        |   |      |
| MARCH OF DIMES BIRTH DEFECTS FOUNDATION NEW YORK CHAPTER        | 22170  | 0 | 1615 |
| <b>MARITATO, ANNA MARIA</b>                                     |        |   |      |
| PFIZER INC.   | 267071 | 0 | 0    |
| <b>MARTIN BEGUN D/B/A MARTIN S. BEGUN CONSULTING</b>            |        |   |      |
| NYU SCHOOL OF MEDICINE AND NYU HOSPITALS CENTER                 | 36000  | 0 | 0    |
| <b>MASIELLO, MARTUCCI, CALABRESE AND ASSOCIATES</b>             |        |   |      |
| 7 GENS  | 25000  | 0 | 387  |
| ALBRIGHT-KNOX ART GALLERY                                       | 24000  | 0 | 566  |
| AMERICAN MEDICAL RESPONSE (MULTISTATE ASSOCIATES, INC.)         | 35000  | 0 | 824  |
| BUFFALO CITY CEMETERY, INC                                      | 27500  | 0 | 824  |
| BUFFALO NIAGARA MEDICAL CAMPUS                                  | 36000  | 0 | 824  |
| BUFFALO ZOO   | 24000  | 0 | 824  |
| BUFFALO/LAKE ERIE WIRELESS SYSTEMS CO., LLC                     | 42500  | 0 | 824  |

|   |        |   |      |
|---|--------|---|------|
| CITY OF LACKAWANNA                                | 36000  | 0 | 824  |
| COALITION FOR COMMUNITY BUILDING                  | 21000  | 0 | 1074 |
| COUNTY OF NIAGARA                                 | 60000  | 0 | 824  |
| D'YOUVILLE COLLEGE                                | 90000  | 0 | 1074 |
| FAIR COMMITTEE                                    | 12500  | 0 | 516  |
| FAIRWAY HILL DEVELOPMENT LLC                      | 7500   | 0 | 308  |
| FLORA FRANCO, LLC                                 | 8800   | 0 | 358  |
| FLOSS AGENCY                                      | 6000   | 0 | 308  |
| FRANK LLOYD WRIGHT'S ROWING BOATHOUSE CORPORATION | 2000   | 0 | 695  |
| HAMBURG BREWING COMPANY                           | 2000   | 0 | 179  |
| HYATT REGENCY BUFFALO                             | 28000  | 0 | 566  |
| INSYTE CONSULTING                                 | 21000  | 0 | 437  |
| INVENTURES GROUP INC.                             | 5000   | 0 | 129  |
| IROQUOIS BAR CORP.                                | 38500  | 0 | 824  |
| JACK HUNT COIN BROKER, INC.                       | 15000  | 0 | 566  |
| JOHN W. DANFORTH COMPANY                          | 36000  | 0 | 1024 |
| KALEIDA HEALTH                                    | 120000 | 0 | 874  |
| KLEINHANS MUSIC HALL MANAGEMENT, INC.             | 15000  | 0 | 387  |
| LABCARE, INC.                                     | 30000  | 0 | 308  |
| LIBERTY COMMUNICATIONS INC                        | 6000   | 0 | 258  |
| MCGUIRE DEVELOPMENT CO.                           | 12500  | 0 | 566  |
| MENSCH CAPITAL PARTNERS, LLC                      | 36000  | 0 | 844  |
| METALICO BUFFALO                                  | 15000  | 0 | 437  |
| METRO ATLANTIC ATHLETIC CONFERENCE                | 8000   | 0 | 437  |
| NIAGARA FRONTIER TRANSPORTATION AUTHORITY         | 72000  | 0 | 824  |

|  |       |     |       |
|--|-------|-----|-------|
| NIAGARA LUTHERAN NURSING HOME  | 5000  | 0   | 258   |
| PALLADIAN HEALTH   | 6500  | 0   | 129   |
| PERSONIUS MELBER LLP   | 43000 | 0   | 824   |
| ROSINA FOOD PRODUCTS, INC.   | 33000 | 0   | 695   |
| SAVE ONTARIO SHORES, INC.  | 15000 | 0   | 392   |
| SENECA NATION OF INDIANS   | 98065 | 0   | 1024  |
| SHEA'S BUFFALO THEATRE   | 50000 | 0   | 824   |
| SINATRA & COMPANY  | 33000 | 0   | 824   |
| SPCA SERVING ERIE COUNTY   | 0     | 0   | 516   |
| TRY-IT DISTRIBUTING COMPANY  | 36000 | 0   | 695   |
| VAZQUEZ, RAUL M.D.   | 36000 | 0   | 870   |
| WILLIAM SCHUTT & ASSOCIATES, P.C.  | 20500 | 0   | 824   |
| ZAEPFEL PROPERTY DEVELOPMENT & LEASING   | 8000  | 0   | 258   |
| <hr/>  |       |     |       |
| <b>MASSACHUSETTS MUTUAL LIFE INSURANCE COMPANY</b>                               |       |     |       |
| MASSACHUSETTS MUTUAL LIFE INSURANCE COMPANY                                      | 6241  | 0   | 0     |
| <hr/>  |       |     |       |
| <b>MASSIAH, LESLEY A.</b>  |       |     |       |
| FORDHAM UNIVERSITY   | 3260  | 374 | 19347 |
| <hr/>  |       |     |       |
| <b>MASTER, ROBERT</b>  |       |     |       |
| COMMUNICATIONS WORKERS OF AMERICA - DISTRICT ONE                                 | 33434 | 0   | 29586 |
| <hr/>  |       |     |       |
| <b>MATARAZZO, LOUIS</b>  |       |     |       |
| CAPTAINS ENDOWMENT ASSOCIATION POLICE DEPT. CITY OF NEW YORK                     | 12000 | 0   | 0     |
| DETECTIVES ENDOWMENT ASSOCIATION INC. OF THE POLICE DEPARTMENT, CITY OF NEW YORK | 60000 | 0   | 0     |
| LIEUTENANTS BENEVOLENT ASSOCIATION OF THE CITY OF NEW YORK                       | 24000 | 0   | 0     |

|   |        |   |       |
|---|--------|---|-------|
| PUBLIC EMPLOYEE CONFERENCE OF THE STATE OF NEW YORK, INC. (PEC)           | 0      | 0 | 0     |
| <hr/>   |        |   |       |
| <b>MATHEWS, DAN</b>   |        |   |       |
| PEOPLE FOR THE ETHICAL TREATMENT OF ANIMALS, INC.                         | 3897   | 0 | 15130 |
| <hr/>   |        |   |       |
| <b>MC ASSET MANAGEMENT AMERICAS, LTD.(FKA MC FINANCIAL SERVICES LTD.)</b> |        |   |       |
| MC ASSET MANAGEMENT AMERICAS, LTD. (FKA MC FINANCIAL SERVICES LTD)        | 66963  | 0 | 0     |
| <hr/>   |        |   |       |
| <b>MCALLISTER &amp; QUINN (FKA FISH, CHRIS)</b>                           |        |   |       |
| EDWARDS VACUUM, INC.  | 24000  | 0 | 0     |
| <hr/>   |        |   |       |
| <b>MCCORMACK, JR., R. CHRISTOPHER</b>                                     |        |   |       |
| BANK OF AMERICA CORPORATION   | 122997 | 0 | 0     |
| <hr/>   |        |   |       |
| <b>MCDONNELL, BRIAN</b>   |        |   |       |
| AFSCME INTERNATIONAL  | 81684  | 0 | 135   |
| <hr/>   |        |   |       |
| <b>MCGUIRE, JASON J. (FKA MOTLEY, DUANE R.)</b>                           |        |   |       |
| NEW YORKERS FOR CONSTITUTIONAL FREEDOMS, LTD.                             | 21337  | 0 | 327   |
| <hr/>   |        |   |       |
| <b>MCGUIRE, MICHAEL J.</b>  |        |   |       |
| MASON TENDERS' DISTRICT COUNCIL OF GREATER NY AND LONG ISLAND PAC         | 10472  | 0 | 22194 |
| <hr/>   |        |   |       |
| <b>MCINNIS, STEPHEN C.</b>  |        |   |       |
| DISTRICT COUNCIL OF CARPENTERS PAC (NYC)                                  | 15000  | 0 | 0     |
| <hr/>   |        |   |       |
| <b>MCLEAN, MARY ANN</b>   |        |   |       |
| ATHLETIC TRAINERS' ASSOCIATION (NEW YORK STATE)                           | 39996  | 0 | 0     |
| SOCIETY FOR CLINICAL SOCIAL WORK, INC. (NEW YORK STATE)                   | 26640  | 0 | 0     |
| <hr/>   |        |   |       |
| <b>MCPMAHON, KATHY A.</b>   |        |   |       |

|  |        |     |       |
|--|--------|-----|-------|
| HOSPICE & PALLIATIVE CARE ASSOCIATION OF NYS                   | 684    | 0   | 0     |
| <hr/>  |        |     |       |
| <b>MCMORROW, MATTHEW (FKA SCHAEFER, NATHAN)</b>                |        |     |       |
| EMPIRE STATE PRIDE AGENDA                                      | 12968  | 0   | 66821 |
| <hr/>  |        |     |       |
| <b>MCSPARREN, ROBERT</b>                                       |        |     |       |
| BRISTOL-MYERS SQUIBB COMPANY                                   | 24000  | 120 | 90    |
| <hr/>  |        |     |       |
| <b>MEARA AVELLA DICKINSON</b>                                  |        |     |       |
| AEWS ENGINEERING, LLC (CAPITOL GROUP, LLC)                     | 0      | 0   | 365   |
| AMERICAN UNITY FUND, INC.                                      | 35000  | 0   | 1725  |
| BLACK CAR OPERATORS' INJURY COMPENSATION FUND, INC. (NEW YORK) | 0      | 0   | 847   |
| CHESED 24/7  | 0      | 0   | 447   |
| CITY OF YONKERS  | 78000  | 0   | 2711  |
| DOMINION VOTING SYSTEMS, INC.                                  | 12000  | 0   | 2711  |
| END OF LIFE CHOICES NEW YORK, INC.                             | 5000   | 0   | 1278  |
| EQUINOX CAPITAL, INC.  | 60000  | 0   | 2711  |
| FIDELITY NATIONAL FINANCIAL, INC.                              | 60000  | 0   | 2711  |
| FORT ORANGE PRESS  | 36000  | 0   | 2711  |
| GENTING NEW YORK LLC   | 175000 | 0   | 1725  |
| IGT AND ITS AFFILIATES (FKA GTECH CORPORATION)                 | 150000 | 0   | 2711  |
| LIVE NATION ENTERTAINMENT, INC.                                | 96000  | 0   | 2711  |
| MOTOROLA SOLUTIONS, INC.                                       | 0      | 0   | 365   |
| NATIONAL BIODIESEL BOARD                                       | 42000  | 0   | 2711  |
| NOVARTIS PHARMACEUTICALS CORPORATION                           | 80000  | 0   | 2711  |
| NRG ENERGY, INC.   | 150001 | 0   | 2711  |



|   |        |   |      |
|---|--------|---|------|
| ORACLE AMERICA, INC.  | 8000   | 0 | 365  |
| ORTHODOX UNION ADVOCACY CENTER  | 30000  | 0 | 434  |
| PHARMACEUTICAL RESEARCH AND MANUFACTURERS OF AMERICA (FKA PHARMACEUTICAL RESEARCH AND MANUFACTURERS | 80000  | 0 | 2711 |
| PURDUE PHARMA LP  | 60000  | 0 | 2711 |
| SMOKE FREE ALTERNATIVES TRADE ASSOCIATION   | 40000  | 0 | 2346 |
| SOKOLIN   | 5000   | 0 | 434  |
| STEPHEN BARON (BOLTON ST. JOHNS, LLC)   | 22500  | 0 | 986  |
| STUDENTSFIRST NEW YORK ADVOCACY, INC.   | 180000 | 0 | 2711 |
| TOBACCONIST ASSOCIATION (NEW YORK)  | 50000  | 0 | 2277 |
| <b>MEARA, BRIAN R. PUBLIC RELATIONS, INC.</b>   |        |   |      |
| ADMINISTRATORS FOR THE PROFESSIONS, INC.  | 12000  | 0 | 2711 |
| AECOM   | 60000  | 0 | 2711 |
| ALM MEDIA, LLC  | 60000  | 0 | 2711 |
| AMERICAN MUSEUM OF NATURAL HISTORY  | 10000  | 0 | 365  |
| BLACK CAR OPERATORS' INJURY COMPENSATION FUND (NY)  | 90000  | 0 | 2711 |
| COURT OFFICERS ASSOCIATION (NYS)  | 42000  | 0 | 2711 |
| DELAWARE NORTH COMPANIES, INC.  | 120000 | 0 | 2711 |
| EAC, INC.   | 36000  | 0 | 2711 |
| GLENWOOD MANAGEMENT CORPORATION   | 120000 | 0 | 2711 |
| GUARDIAN LIFE INSURANCE COMPANY OF AMERICA (THE)  | 50000  | 0 | 2711 |
| JOCKEYS' GUILD, INC.  | 36000  | 0 | 2711 |
| KAUFMAN ASTORIA STUDIOS   | 42000  | 0 | 2626 |
| KEEP NYC CONGESTION TAX FREE  | 30000  | 0 | 2346 |
| MOTOROLA SOLUTIONS, INC.  | 24000  | 0 | 847  |
| NASSAU REGIONAL OFF-TRACK BETTING CORPORATION   | 48000  | 0 | 2711 |

|  |        |   |        |
|--|--------|---|--------|
| PHYSICIANS' RECIPROCAL INSURERS  | 60000  | 0 | 2712   |
| RETAILERS ALLIANCE OF NEW YORK, INC.   | 60000  | 0 | 2711   |
| SILVERCUP STUDIOS  | 36000  | 0 | 2711   |
| SNORAC, LLC (ELRAC, LLC (FKA ENTERPRISE HOLDINGS AND ENTERPRISE RENT-A-CAR)) | 20400  | 0 | 847    |
| TERRA COTTA LLC  | 60000  | 0 | 2711   |
| UNIFORMED FIRE OFFICERS ASSOCIATION (NYC)                                    | 60000  | 0 | 2711   |
| VERIZON  | 150000 | 0 | 2711   |
| XIA, RICHARD   | 0      | 0 | 365    |
| YANKEES PARTNERSHIP (NEW YORK)   | 60000  | 0 | 2711   |
| <b>MEDICAL SOCIETY OF THE STATE OF NY (FKA CONWAY ESQ., GERARD L.)</b>       |        |   |        |
| MEDICAL SOCIETY OF THE STATE OF NY   | 450344 | 0 | 203151 |
| <b>MEDSCI ASSOCIATES, LLC</b>  |        |   |        |
| SOCIETY OF ORTHOPAEDIC SURGEONS, INC. (NEW YORK STATE)                       | 12000  | 0 | 0      |
| SOCIETY OF PLASTIC SURGEONS, INC. (NEW YORK STATE)                           | 1800   | 0 | 0      |
| <b>MEDTRONIC, INC.</b>   |        |   |        |
| MEDTRONIC, INC.  | 0      | 0 | 0      |
| <b>MELCHIONNI III, WILLIAM (FKA - NORAT, CECILIA E. )</b>                    |        |   |        |
| AMERICAN INTERNATIONAL GROUP, INC.   | 36000  | 0 | 0      |
| <b>MEMORIAL SLOAN-KETTERING CANCER CENTER</b>                                |        |   |        |
| MEMORIAL SLOAN-KETTERING CANCER CENTER                                       | 11977  | 0 | 154    |
| <b>MENTAL HEALTH ASSOCIATION IN NYS, INC. (THE)</b>                          |        |   |        |
| MENTAL HEALTH ASSOCIATION IN NYS, INC. (THE)                                 | 61194  | 0 | 5612   |

|   |        |   |   |
|---|--------|---|---|
| <b>MENTAL HEALTH ASSOCIATION OF NEW YORK CITY</b>                       |        |   |   |
| MENTAL HEALTH ASSOCIATION OF NEW YORK CITY                              | 0      | 0 | 0 |
| <b>MERCK SHARP &amp; DOHME CORP.</b>                                    |        |   |   |
| MERCK SHARP & DOHME CORP.   | 48433  | 0 | 0 |
| <b>MERCURY PUBLIC AFFAIRS, LLC (FKA MERCURY, IGR)</b>                   |        |   |   |
| 1ST POINT LLC   | 7500   | 0 | 0 |
| ADDICTION TREATMENT PROVIDERS ASSOCIATION                               | 78000  | 0 | 0 |
| AMERICAN MAINTENANCE INC  | 37500  | 0 | 0 |
| AMERICAN TRANSIT INSURANCE COMPANY                                      | 60000  | 0 | 0 |
| ASSOCIATION OF COUNTIES (NEW YORK STATE)                                | 12000  | 0 | 0 |
| AUTODESK, INC.  | 65000  | 0 | 0 |
| BFC PARTNERS, LP  | 90000  | 0 | 0 |
| CABLEVISION   | 60000  | 0 | 0 |
| CAPITAL GAMING LLC  | 20000  | 0 | 0 |
| CENTERLIGHT HEALTH SYSTEMS (FKA BETH ABRAHAM FAMILY OF HEALTH SERVICES) | 90000  | 0 | 0 |
| CITIVA LLC  | 180000 | 0 | 0 |
| COALITION FOR THE HOMELESS  | 31500  | 0 | 0 |
| COCA-COLA COMPANY (THE) (FKA COCA-COLA REFRESHMENTS USA, INC.)          | 90000  | 0 | 0 |
| COLONY SOUTH BROOKLYN HOUSES INC.                                       | 30000  | 0 | 0 |
| COMPASSION AND CHOICES  | 78000  | 0 | 0 |
| CONSTELLATION NEW ENERGY, INC.  | 54000  | 0 | 0 |
| CWA LOCAL 1182  | 28000  | 0 | 0 |
| DART CONTAINER CORPORATION  | 90000  | 0 | 0 |
| DOWNSTATE NEW YORK AMBULANCE ASSOCIATION, INC.                          | 50000  | 0 | 0 |

|  |        |   |   |
|--|--------|---|---|
| DUNKIN' BRANDS   | 90000  | 0 | 0 |
| EMPIRE CHOICE  | 35000  | 0 | 0 |
| EXPERIAN INFORMATION SOLUTIONS, INC.                   | 120000 | 0 | 0 |
| EZ FESTIVALS, LLC                                      | 3548   | 0 | 0 |
| FATHER FLANNIGAN'S BOYS' HOME                          | 55000  | 0 | 0 |
| FLAIR BEVERAGE CORP.                                   | 20000  | 0 | 0 |
| FLAUM MANAGEMENT COMPANY, INC.                         | 6000   | 0 | 0 |
| GABEL REAL ESTATE                                      | 5000   | 0 | 0 |
| GREENETRACK, INC.                                      | 20000  | 0 | 0 |
| GREENIDGE GENERATION LLC                               | 240000 | 0 | 0 |
| HUDSON RIVER HEALTHCARE (FKA HUDSON RIVER HEALTH CARE) | 72000  | 0 | 0 |
| IESI NY CORPORATION                                    | 60000  | 0 | 0 |
| IMAGING ADVANTAGE LLC                                  | 60000  | 0 | 0 |
| INTERGRAPH CORPORATION                                 | 92400  | 0 | 0 |
| INTERNATIONAL BUSINESS MACHINES CORPORATION            | 45500  | 0 | 0 |
| INVENERGY SOLAR DEVELOPMENT LLC                        | 22500  | 0 | 0 |
| JACK JAFFA & ASSOCIATES                                | 34000  | 0 | 0 |
| KANNALIFE SCIENCES, INC.                               | 43000  | 0 | 0 |
| KNAUF SHAW LLP   | 5000   | 0 | 0 |
| LA MAMA EXPERIMENTAL THEATRE CLUB INC.                 | 0      | 0 | 0 |
| LAGUARDIA GATEWAY PARTNERS                             | 15000  | 0 | 0 |
| LAKESIDE MANOR   | 44500  | 0 | 0 |
| LIFESPAN OF GREATER ROCHESTER, INC. (FKA LIFESPAN)     | 20830  | 0 | 0 |
| MANHATTAN BEER DISTRIBUTORS                            | 90000  | 0 | 0 |

|  |        |   |   |
|--|--------|---|---|
| MARINERS RESIDENCE INC.                              | 45000  | 0 | 0 |
| MEDICAL ANSWERING SERVICES                           | 36000  | 0 | 0 |
| MEDICAL CANNIBUS INDUSTRY ALLIANCE OF NY             | 20000  | 0 | 0 |
| MWH AMERICAS, INC.                                   | 60000  | 0 | 0 |
| NATIONAL HOME HEALTH CARE CORP.                      | 120000 | 0 | 0 |
| NATIONAL INDUSTRIES FOR THE BLIND                    | 60000  | 0 | 0 |
| NEW YORKERS FOR CLEAN LIVABLE AND SAFE STREETS, INC. | 30000  | 0 | 0 |
| NEXTERA ENERGY RESOURCES LLC                         | 80000  | 0 | 0 |
| NEXTERA ENERGY TRANSMISSION, LLC                     | 120000 | 0 | 0 |
| NYC MISSION SOCIETY                                  | 40000  | 0 | 0 |
| OHEL CHILDREN'S HOME & FAMILY SERVICES               | 90000  | 0 | 0 |
| ONEIDA INDIAN NATION                                 | 30000  | 0 | 0 |
| OUTFRONT MEDIA GROUP LLC                             | 63000  | 0 | 0 |
| PAYMAXS USA LLC                                      | 83332  | 0 | 0 |
| PERISCOPE INTERMEDIATE CORP                          | 32500  | 0 | 0 |
| POSTLER & JAECKLE CORPORATION                        | 9000   | 0 | 0 |
| PRANA HOSPITALITY INC                                | 40000  | 0 | 0 |
| PREMIER KIDS CARE INC.                               | 20000  | 0 | 0 |
| PROPERTY PILOT, LLC                                  | 30000  | 0 | 0 |
| PS RECYCLE IT  | 0      | 0 | 0 |
| PSEG LONG ISLAND, LLC                                | 55000  | 0 | 0 |
| RECREATIONAL OFF-HIGHWAY VEHICLE ASSOCIATION         | 42000  | 0 | 0 |
| RELIANT TRANSPORTATION INC                           | 143750 | 0 | 0 |
| SAS INSTITUTE INC.                                   | 20000  | 0 | 0 |
| SERVICENOW, INC.                                     | 42000  | 0 | 0 |

|  |        |      |       |
|--|--------|------|-------|
| SKY VIEW PARC II   | 90000  | 0    | 0     |
| SPECIAL RIGGERS ASSOCIATION (NYC)  | 51097  | 0    | 0     |
| ST. JOHN'S RIVERSIDE HOSPITAL  | 48000  | 0    | 0     |
| STUDENTSFIRST NEW YORK ADVOCACY, INC.  | 142500 | 6575 | 16575 |
| SYNERGY HEALTH CENTERS   | 45000  | 0    | 0     |
| SYOSSET PARK DEVELOPMENT LLC (FKA OYSTER BAY DEVELOPMENT LLC)  | 101785 | 0    | 0     |
| SYRACUSE BUSINESS CENTER, INC.   | 11129  | 0    | 0     |
| TECHNET  | 48000  | 0    | 0     |
| TIKVA CAPITAL, LLC   | 8000   | 0    | 0     |
| TISHMAN REALTY LP  | 96000  | 0    | 0     |
| TWIN AMERICA   | 90000  | 0    | 0     |
| U.S. FIREWORKS SAFETY COMMISSION   | 120000 | 0    | 0     |
| UBER TECHNOLOGIES, INC.  | 9000   | 0    | 0     |
| UNITED AMBULETTE COALITION   | 100000 | 0    | 0     |
| WALTER KIDDE PORTABLE EQUIPMENT INC.   | 32000  | 0    | 0     |
| ZIRX CONSUMER SERVICES, INC  | 24167  | 0    | 0     |
| <hr/>  |        |      |       |
| <b>MERINGOLO GROUP, INC. (FKA MERINGOLO, PETER)</b>  |        |      |       |
| COURT OFFICERS BENEVOLENT ASSOCIATION OF NASSAU COUNTY INC.  | 6510   | 0    | 0     |
| <hr/>  |        |      |       |
| <b>MERRILL LYNCH, PIERCE, FENNER &amp; SMITH, INCORPORATED (FKA MERRILL LYNCH &amp; COMPANY, INC.)</b> |        |      |       |
| MERRILL LYNCH, PIERCE, FENNER & SMITH, INCORPORATED  | 127415 | 53   | 120   |
| <hr/>  |        |      |       |
| <b>METLIFE (FKA GENOVESE, JOHN)</b>  |        |      |       |
| METROPOLITAN LIFE INSURANCE COMPANY (FKA METLIFE)  | 132095 | 1176 | 1176  |
| <hr/>  |        |      |       |
| <b>METROPOLITAN COUNCIL ON JEWISH POVERTY</b>  |        |      |       |

|   |       |     |      |
|---|-------|-----|------|
| METROPOLITAN COUNCIL ON JEWISH POVERTY  | 3332  | 0   | 0    |
| <b>METROPOLITAN JEWISH HEALTH SYSTEM (FKA CROSS, JEANNIE H.)</b>                                    |       |     |      |
| METROPOLITAN JEWISH HEALTH SYSTEM   | 11288 | 0   | 0    |
| <b>METROPOLITAN MUSEUM OF ART (THE)</b>   |       |     |      |
| METROPOLITAN MUSEUM OF ART (THE)  | 41100 | 0   | 0    |
| <b>MEYER SUOZZI ENGLISH &amp; KLEIN, PC</b>   |       |     |      |
| 1199 SEIU UNITED HEALTHCARE WORKERS EAST  | 84000 | 730 | 7670 |
| A.T.U. DIVISION 1181-1061 AFL CIO   | 36000 | 0   | 6965 |
| ACTOR'S FUND (THE)  | 24000 | 200 | 7344 |
| ADP, LLC.   | 35000 | 330 | 5097 |
| AMALGAMATED BANK  | 24000 | 350 | 7297 |
| CITY WORKS FOUNDATION (THE)   | 15000 | 400 | 7544 |
| COMMITTEE FOR OCCUPATIONAL SAFETY & HEALTH (NY)   | 30000 | 640 | 7784 |
| CONSERVATION SERVICES GROUP, INC.   | 30000 | 400 | 7544 |
| CONSORTIUM FOR WORKER EDUCATION   | 75000 | 400 | 7544 |
| INTERNATIONAL WINE CENTER   | 125   | 0   | 7144 |
| LOCAL 1180, CWA AFL-CIO   | 19998 | 400 | 7544 |
| MERCY HAVEN, INC.   | 0     | 0   | 7144 |
| MEYRAN, JEANETTE  | 3600  | 0   | 5961 |
| MID-HUDSON CATSKILL RURAL & MIGRANT MINISTRY, INC. (FKA MID-HUDSON CATSKILL RURAL MIGRANT MINISTRY) | 0     | 0   | 6952 |
| MOUNT SINAI HOSPITAL (FKA MT. SINAI MEDICAL CENTER)   | 6000  | 400 | 7544 |
| NATIONAL DOMESTIC WORKERS ALLIANCE  | 12000 | 400 | 7544 |
| OSSINING UNION FREE SCHOOL DISTRICT   | 12709 | 303 | 2680 |

|   |       |     |        |
|---|-------|-----|--------|
| PAID LEAVE COALITION (NEW YORK)   | 24000 | 796 | 8040   |
| QUEENS COLLEGE (RESEARCH FOUNDATION OF THE CITY UNIVERSITY OF NEW YORK (THE) )                      | 24000 | 400 | 7544   |
| RETAIL & WHOLESALE DEPARTMENT STORE UNION (FKA RETAIL WHOLESALE AND DEPARTMENT STORE UNION (RWDSU)) | 24000 | 400 | 7544   |
| SOLAR POLICY FORUM, LLC.  | 1500  | 0   | 1194   |
| TEAMSTERS LOCAL 237   | 60000 | 400 | 7544   |
| UNITED FEDERATION OF TEACHERS   | 18000 | 200 | 4983   |
| WORKERS COMPENSATION ALLIANCE   | 60000 | 705 | 7849   |
| WRITERS GUILD OF AMERICA EAST, INC.   | 48000 | 400 | 7544   |
| <b>MFY LEGAL SERVICES, INC.</b>   |       |     |        |
| MFY LEGAL SERVICES, INC.  | 11266 | 0   | 0      |
| <b>MGM RESORTS INTERNATIONAL</b>  |       |     |        |
| MGM RESORTS INTERNATIONAL   | 7100  | 0   | 242500 |
| <b>MICHAEL BALBONI, ESQ. PC</b>   |       |     |        |
| 1199 SEIU GREATER NY WORKER PARTICIPATION FUND  | 49998 | 0   | 0      |
| GREATER NEW YORK HEALTH CARE FACILITIES ASSOCIATION   | 36000 | 0   | 0      |
| <b>MICROSOFT CORPORATION (FKA BURKE, BRIAN )</b>  |       |     |        |
| MICROSOFT CORPORATION   | 48022 | 0   | 0      |
| <b>MID-HUDSON CATSKILL RURAL &amp; MIGRANT MINISTRY, INC.</b>                                       |       |     |        |
| MID-HUDSON CATSKILL RURAL & MIGRANT MINISTRY, INC.  | 22410 | 0   | 7065   |
| <b>MILLER, CRAIG (FKA CHADWICK, CINDY)</b>  |       |     |        |
| ELECTRIC AND GAS CORPORATION (NYS)  | 5337  | 0   | 0      |
| ROCHESTER GAS & ELECTRIC CORPORATION  | 5337  | 0   | 0      |



**MILLS, LAWRENCE TYNAN**

|  |       |   |   |
|--|-------|---|---|
| KINDER MORGAN INC (STATEWIDE PUBLIC AFFAIRS, INC.) | 34998 | 0 | 0 |
|--|-------|---|---|

**MILROY, JAMES**

|              |      |   |     |
|--------------|------|---|-----|
| SUNY GENESEO | 2227 | 0 | 995 |
|--------------|------|---|-----|

**MINKWON CENTER FOR COMMUNITY ACTION, INC.**

|   |      |   |   |
|---|------|---|---|
| MINKWON CENTER FOR COMMUNITY ACTION, INC. | 5542 | 0 | 0 |
|---|------|---|---|

**MIRRAM GROUP, LLC (THE)**

|  |       |   |   |
|--|-------|---|---|
| 1-10 BUSH TERMINAL OWNER LP AND 19-20 BUSH TERMINAL OWNER LP (FKA INDUSTRY CITY) | 69000 | 0 | 0 |
|--|-------|---|---|

|                 |       |   |   |
|-----------------|-------|---|---|
| 2520 JEROME LLC | 40000 | 0 | 0 |
|-----------------|-------|---|---|

|                      |       |     |     |
|----------------------|-------|-----|-----|
| 810 RIVER AVENUE LLC | 28000 | 582 | 582 |
|----------------------|-------|-----|-----|

|                      |        |   |   |
|----------------------|--------|---|---|
| ACACIA NETWORK, INC. | 102000 | 0 | 0 |
|----------------------|--------|---|---|

|                            |       |   |    |
|----------------------------|-------|---|----|
| ALLSTATE INSURANCE COMPANY | 22500 | 0 | 39 |
|----------------------------|-------|---|----|

|                      |       |   |   |
|----------------------|-------|---|---|
| AZIMUT BENETTI S.P.A | 20000 | 0 | 0 |
|----------------------|-------|---|---|

|                              |       |   |   |
|------------------------------|-------|---|---|
| BROADWAY HOUSING COMMUNITIES | 30000 | 0 | 0 |
|------------------------------|-------|---|---|

|                         |        |   |   |
|-------------------------|--------|---|---|
| COCA-COLA COMPANY (THE) | 120000 | 0 | 0 |
|-------------------------|--------|---|---|

|                  |       |   |   |
|------------------|-------|---|---|
| COMUNILIFE, INC. | 84000 | 0 | 0 |
|------------------|-------|---|---|

|                  |        |   |   |
|------------------|--------|---|---|
| CSC HOLDINGS LLC | 120000 | 0 | 0 |
|------------------|--------|---|---|

|                                       |        |     |     |
|---------------------------------------|--------|-----|-----|
| FINANCIAL SERVICE CENTERS OF NEW YORK | 120000 | 582 | 582 |
|---------------------------------------|--------|-----|-----|

|                                       |        |   |   |
|---------------------------------------|--------|---|---|
| GREATER NEW YORK HOSPITAL ASSOCIATION | 230000 | 0 | 0 |
|---------------------------------------|--------|---|---|

|                           |       |   |   |
|---------------------------|-------|---|---|
| HISPANIC FEDERATION, INC. | 33000 | 0 | 0 |
|---------------------------|-------|---|---|

|   |   |   |   |
|---|---|---|---|
| LA MAMA EXPERIMENTAL THEATRE CLUB, INC. | 0 | 0 | 0 |
|---|---|---|---|

|                          |       |   |   |
|--------------------------|-------|---|---|
| LIVERY BASE OWNERS, INC. | 30000 | 0 | 0 |
|--------------------------|-------|---|---|

|  |       |   |   |
|--|-------|---|---|
| LSNY BRONX CORP. DBA LEGAL SERVICES NYC- BRONX | 36000 | 0 | 0 |
|--|-------|---|---|

|                      |       |   |   |
|----------------------|-------|---|---|
| MCKISSACK GROUP INC. | 37500 | 0 | 0 |
|----------------------|-------|---|---|

|   |        |   |      |
|---|--------|---|------|
| MOVE NY (BLUE MARBLE PROJECT)   | 5000   | 0 | 0    |
| PERSHING SQUARE CAPITAL (GLOBAL STRATEGY GROUP)                       | 8625   | 0 | 0    |
| PROCIDA CONSTRUCTION CORP.  | 90000  | 0 | 1500 |
| SAMARITAN FOUNDATION, INC.  | 78000  | 0 | 0    |
| TAHL-PROPP MANHATTAN NORTH INVESTORS IV LLC (FKA TAHL PROPP EQUITIES) | 84000  | 0 | 0    |
| TELADOC, INC.   | 50000  | 0 | 0    |
| TRANSPORT WORKERS UNION, LOCAL 100                                    | 124500 | 0 | 0    |
| TWC ADMINISTRATION LLC (FKA TIME WARNER CABLE)                        | 30000  | 0 | 0    |
| UNITED FOOD AND COMMERCIAL WORKERS (UFCW) LOCAL 2013                  | 31000  | 0 | 0    |
| UNITED TEACHERS (NEW YORK STATE)                                      | 75000  | 0 | 0    |
| VERA INSTITUTE OF JUSTICE, INC.                                       | 5000   | 0 | 0    |
| YESHIVA UNIVERSITY  | 60000  | 0 | 0    |
| ZUFFA LLC   | 20000  | 0 | 0    |
| <hr/>   |        |   |      |
| <b>MIRRER, LOUISE</b>   |        |   |      |
| HISTORICAL SOCIETY (NY)   | 17706  | 0 | 0    |
| <hr/>   |        |   |      |
| <b>MONTEFIORE MEDICAL CENTER</b>                                      |        |   |      |
| MONTEFIORE MEDICAL CENTER   | 13500  | 0 | 0    |
| <hr/>   |        |   |      |
| <b>MONTGOMERY, MCCrackEN, WALKER &amp; RHOADS, LLP</b>                |        |   |      |
| 580 PARK AVENUE, INCORPORATED   | 3292   | 0 | 0    |
| <hr/>   |        |   |      |
| <b>MOON CAPITAL MANAGEMENT LP</b>                                     |        |   |      |
| MOON CAPITAL MANAGEMENT LP  | 69     | 0 | 0    |
| <hr/>   |        |   |      |
| <b>MOONEY, WILLIAM</b>  |        |   |      |

|   |        |      |       |
|---|--------|------|-------|
| WESTCHESTER COUNTY ASSOCIATION  | 1137   | 0    | 4500  |
| <b>MOORE, SEAN</b>  |        |      |       |
| CONSUMER HEALTHCARE PRODUCTS ASSOCIATION  | 444    | 0    | 0     |
| <b>MOREAU, KAREN</b>  |        |      |       |
| AMERICAN PETROLEUM INSTITUTE  | 187500 | 7159 | 35461 |
| <b>MORGAN STANLEY &amp; CO. LLC (FKA MORGAN STANLEY &amp; CO. INCORPORATED)</b>                     |        |      |       |
| MORGAN STANLEY & CO. LLC (FKA MORGAN STANLEY & CO. INCORPORATED)                                    | 67533  | 0    | 30359 |
| <b>MORGAN STANLEY INVESTMENT MANAGEMENT INC.</b>  |        |      |       |
| MORGAN STANLEY INVESTMENT MANAGEMENT INC.   | 576    | 0    | 0     |
| <b>MORRIS, MARK</b>   |        |      |       |
| HEALTHCARE PROFESSIONALS INSURANCE COMPANY  | 21992  | 0    | 5268  |
| <b>MORSE, ALAN</b>  |        |      |       |
| LIGHTHOUSE GUILD INTERNATIONAL, INC. (FKA JEWISH GUILD HEALTHCARE / FKA JEWISH GUILD FOR THE BLIND) | 8765   | 0    | 0     |
| <b>MOTOR TRUCK ASSOCIATION (NEW YORK STATE)</b>   |        |      |       |
| MOTOR TRUCK ASSOCIATION (NEW YORK STATE)  | 2567   | 0    | 0     |
| <b>MOTOROLA SOLUTIONS INC (FKA MOTOROLA, INC.)</b>  |        |      |       |
| MOTOROLA SOLUTIONS, INC.  | 10000  | 0    | 0     |
| <b>MOUNT SINAI HOSPITAL (THE)</b>   |        |      |       |
| MOUNT SINAI HOSPITAL (THE)  | 23901  | 0    | 0     |
| <b>MSG HOLDINGS, L.P. (FKA MADISON SQUARE GARDEN LP)</b>  |        |      |       |
| MSG HOLDINGS, L.P   | 154    | 0    | 0     |

|  |       |      |      |
|--|-------|------|------|
| <b>MSG SPORTS &amp; ENTERTAINMENT, LLC</b>   |       |      |      |
| MSG SPORTS & ENTERTAINMENT, LLC  | 0     | 0    | 0    |
| <b>MUHS, ROBERT E.</b>   |       |      |      |
| AVIS BUDGET GROUP, INC. & ITS' SUBSIDIARIES  | 250   | 0    | 0    |
| <b>MUNICIPAL ART SOCIETY</b>   |       |      |      |
| MUNICIPAL ART SOCIETY  | 0     | 0    | 0    |
| <b>MURRAY, MALIK</b>   |       |      |      |
| ARIEL INVESTMENTS, LLC   | 97    | 0    | 114  |
| <b>MUSEUM OF MODERN ART (THE)</b>  |       |      |      |
| MUSEUM OF MODERN ART (THE)   | 3693  | 0    | 5227 |
| PS 1 CONTEMPORARY ART CENTER   | 0     | 0    | 0    |
| <b>MVP HEALTH CARE, INC. AND ITS AFFILIATES (FKA MVP HEALTH INSURANCE CO. AND ITS AFFILIATES)</b>    |       |      |      |
| MVP HEALTH CARE, INC. AND ITS AFFILIATES (FKA MVP HEALTH INSURANCE CO. AND ITS AFFILIATES)           | 4810  | 2250 | 5529 |
| <b>MYWIRELESS.ORG</b>  |       |      |      |
| MYWIRELESS.ORG   | 66    | 0    | 0    |
| <b>NADAP, INC.</b>   |       |      |      |
| NADAP, INC.  | 0     | 0    | 0    |
| <b>NAGEL LAW OFFICE, PLLC</b>  |       |      |      |
| BRICKLAYERS AND ALLIED CRAFTWORKERS LOCAL NO. 1 NEW YORK CITY AND LONG ISLAND LABOR MANAGEMENT COMM. | 9420  | 0    | 0    |
| BRICKLAYERS LOCAL 1 PAC  | 33594 | 120  | 120  |
| REGIONAL CONFERENCE OF BRICKLAYERS & ALLIED CRAFTWORKERS (NY)  | 15072 | 0    | 0    |

|   |       |     |       |
|---|-------|-----|-------|
| TILE, MARBLE & TERRAZZO, BAC UNION LOCAL 7 PAC FUND                             | 21000 | 0   | 0     |
| <b>NARAL PRO-CHOICE NEW YORK</b>  |       |     |       |
| NARAL PRO-CHOICE NEW YORK, INC.   | 17050 | 0   | 910   |
| <b>NASCA, SAMUEL</b>  |       |     |       |
| UNITED TRANSPORTATION UNION-SMART-TRANSPORTATION DIVISION                       | 24000 | 0   | 4511  |
| <b>NASSAU COMMUNITY COLLEGE</b>   |       |     |       |
| NASSAU COMMUNITY COLLEGE  | 66374 | 0   | 8486  |
| <b>NATIONAL ASSOCIATION OF CHAIN DRUG STORES</b>                                |       |     |       |
| NATIONAL ASSOCIATION OF CHAIN DRUG STORES                                       | 13988 | 0   | 0     |
| <b>NATIONAL ASSOCIATION OF MUTUAL INSURANCE COMPANIES (NAMIC)</b>               |       |     |       |
| NATIONAL ASSOCIATION OF MUTUAL INSURANCE COMPANIES (NAMIC)                      | 1346  | 0   | 0     |
| <b>NATIONAL ASSOCIATION OF SOCIAL WORKERS (NYS CHAPTER) (FKA PAUPINI, SARA)</b> |       |     |       |
| NATIONAL ASSOCIATION OF SOCIAL WORKERS (NYS CHAPTER)                            | 29196 | 247 | 31    |
| <b>NATIONAL EMPLOYMENT LAW PROJECT</b>  |       |     |       |
| NATIONAL EMPLOYMENT LAW PROJECT   | 4576  | 0   | 0     |
| <b>NATIONAL FEDERATION OF INDEPENDENT BUSINESS</b>                              |       |     |       |
| NATIONAL FEDERATION OF INDEPENDENT BUSINESS                                     | 18197 | 0   | 11884 |
| <b>NATIONAL FUEL GAS COMPANY</b>  |       |     |       |
| NATIONAL FUEL GAS COMPANY & SUBSIDIARIES  | 542   | 0   | 30    |
| <b>NATIONAL GRID</b>  |       |     |       |
| NATIONAL GRID   | 35375 | 0   | 1400  |

|   |        |      |       |
|---|--------|------|-------|
| <b>NATIONAL MULTIPLE SCLEROSIS SOCIETY UPSTATE NEW YORK CHAPTER</b>   |        |      |       |
| NATIONAL MULTIPLE SCLEROSIS SOCIETY UPSTATE NEW YORK CHAPTER  | 15004  | 253  | 280   |
| <b>NATIONAL MULTIPLE SCLEROSIS SOCIETY, NEW YORK CITY-SOUTHERN NEW YORK CHAPTER [FKA] NMSS, NYC CHAPTER</b> |        |      |       |
| NATIONAL MULTIPLE SCLEROSIS SOCIETY, SOUTHERN NEW YORK CHAPTER  | 4090   | 0    | 0     |
| <b>NATIONAL RAILROAD PASSENGER CORPORATION (AMTRAK)</b>   |        |      |       |
| NATIONAL RAILROAD PASSENGER CORPORATION (AMTRAK)  | 8694   | 0    | 0     |
| <b>NATIONAL RESTAURANT ASSOCIATION</b>  |        |      |       |
| NATIONAL RESTAURANT ASSOCIATION   | 0      | 0    | 28782 |
| <b>NATIONAL STRATEGIES, LLC.</b>  |        |      |       |
| ACCENTURE LLP   | 120000 | 0    | 0     |
| CA, INC.  | 72000  | 0    | 0     |
| CISCO SYSTEMS, INC.   | 100908 | 0    | 0     |
| EMC (STATE PARTNERS LLC)  | 91800  | 0    | 0     |
| GARTNER, INC.   | 42000  | 0    | 0     |
| INTEL SECURITY, INC. (FKA MCAFEE, INC.)   | 72996  | 0    | 0     |
| IPS GROUP INC.  | 82000  | 4100 | 0     |
| MOTOROLA SOLUTIONS, INC.  | 22500  | 0    | 0     |
| NORTHROP GRUMMAN SYSTEMS CORPORATION (FKA NORTHROP GRUMMAN CORPORATION)                                     | 18000  | 0    | 0     |
| OUTFRONT MEDIA KIOSK ADVERTISING LLC (FKA VAN WAGNER KIOSK ADVERTISING LLC)                                 | 2129   | 0    | 0     |
| SALESFORCE.COM, INC.  | 45000  | 0    | 0     |
| SITECOMPLI, LLC   | 63750  | 0    | 0     |
| SOLARCITY   | 38500  | 0    | 0     |
| SVAM INTERNATIONAL, INC.  | 96000  | 0    | 0     |

|   |        |      |       |
|---|--------|------|-------|
| TASER INTERNATIONAL, INC.   | 120000 | 6000 | 0     |
| VERIZON   | 96000  | 0    | 0     |
| VISION FLEET, INC.  | 44000  | 0    | 0     |
| <b>NATURAL RESOURCES DEFENSE COUNCIL, INC.</b>  |        |      |       |
| NATURAL RESOURCES DEFENSE COUNCIL, INC.   | 51377  | 0    | 0     |
| <b>NATURE CONSERVANCY (THE)</b>   |        |      |       |
| NATURE CONSERVANCY (THE)  | 93694  | 4259 | 52157 |
| <b>NBCUNIVERSAL</b>   |        |      |       |
| NBCUNIVERSAL  | 4862   | 0    | 0     |
| <b>NEIDL, MICHAEL</b>   |        |      |       |
| AFL-CIO (NYS)   | 262186 | 0    | 57553 |
| <b>NEIGHBORHOOD FAMILY SERVICES COALITION (FKA LI, KAM CHI)</b>                           |        |      |       |
| NEIGHBORHOOD FAMILY SERVICES COALITION  | 9253   | 0    | 1350  |
| <b>NEIGHBORHOOD HOUSING SERVICES OF NEW YORK CITY, INC.</b>                               |        |      |       |
| NEIGHBORHOOD HOUSING SERVICES OF NEW YORK CITY, INC.                                      | 5029   | 250  | 250   |
| <b>NEIGHBORHOOD PRESERVATION COALITION OF NYS</b>   |        |      |       |
| NEIGHBORHOOD PRESERVATION COALITION OF NYS, INC.  | 29     | 0    | 1185  |
| <b>NEILL, BRENDAN</b>   |        |      |       |
| GREEN BUFFALO FUEL, LLC   | 0      | 0    | 0     |
| <b>NEW ECONOMY PROJECT, INC. (FKA NEIGHBORHOOD ECONOMIC DEVELOPMENT ADVOCACY PROJECT)</b> |        |      |       |
| NEW ECONOMY PROJECT   | 4765   | 0    | 0     |

|   |        |    |        |
|---|--------|----|--------|
| <b>NEW IMMIGRANT COMMUNITY EMPOWERMENT (NICE)</b>                                   |        |    |        |
| NEW IMMIGRANT COMMUNITY EMPOWERMENT   | 7059   | 34 | 107    |
| <b>NEW YORK CITY AND VICINITY CARPENTERS LABOR MANAGEMENT CORPORATION</b>           |        |    |        |
| NEW YORK CITY AND VICINITY CARPENTERS LABOR MANAGEMENT CORPORATION                  | 11899  | 0  | 0      |
| <b>NEW YORKERS AGAINST GUN VIOLENCE</b>   |        |    |        |
| NEW YORKERS AGAINST GUN VIOLENCE  | 2350   | 0  | 99     |
| <b>NEW YORKERS FOR CLEAN, LIVABLE AND SAFE STREETS</b>                              |        |    |        |
| NEW YORKERS FOR CLEAN LIVABLE AND SAFE STREETS, INC.                                | 41997  | 0  | 416146 |
| <b>NEW YORKERS FOR PARKS (FKA BEHA, ALYSON)</b>                                     |        |    |        |
| NEW YORKERS FOR PARKS   | 8382   | 0  | 1216   |
| <b>NEWS PUBLISHERS ASSOCIATION (NY) (FKA NEWSPAPER PUBLISHERS ASSOCIATION (NY))</b> |        |    |        |
| NEWS PUBLISHERS ASSOCIATION (NY)  | 31824  | 0  | 0      |
| <b>NIAGARA FRONTIER BUSINESS SOLUTIONS</b>  |        |    |        |
| AMAYA   | 120000 | 0  | 70     |
| GREAT LAKES MEDICINALS, INC.  | 24000  | 0  | 36     |
| HUMANA  | 48000  | 0  | 0      |
| <b>NICHOLAS &amp; LENCE COMMUNICATIONS LLC</b>                                      |        |    |        |
| ARMORY FOUNDATION (THE)   | 41000  | 0  | 1265   |
| BERKELEY EDUCATIONAL SERVICES OF NEW YORK, INC.                                     | 62000  | 0  | 1265   |
| BIKE THE GREENWAY LLC   | 36000  | 0  | 1265   |
| BROADWAY ASSOCIATION INC.   | 0      | 0  | 1265   |



|   |        |     |       |
|---|--------|-----|-------|
| CLEAN ENERGY  | 90000  | 0   | 1265  |
| COACH USA NORTHEAST, INC.   | 25000  | 0   | 616   |
| COALITION OF CODE CONSULTANTS INC. (NEW YORK)                                       | 36000  | 0   | 1265  |
| HORNBLOWER GROUP, LLC, AND SUBSIDIARIES   | 120000 | 0   | 1265  |
| MEGABUS NORTHEAST, LLC  | 37500  | 0   | 660   |
| PARSONS TRANSPORTATION GROUP INC.   | 114000 | 0   | 1265  |
| PENNY PORT, LLC   | 12000  | 0   | 402   |
| TIMES SQUARE ADVERTISING COALITION, INC.  | 36000  | 0   | 1265  |
| TWIN AMERICA LLC  | 102000 | 0   | 1265  |
| UNITED CONTINENTAL HOLDINGS, INC.   | 72000  | 0   | 1265  |
| <b>NICOLSON, KAREN</b>  |        |     |       |
| LEGAL SERVICES FOR THE ELDERLY, DISABLED OR DISADVANTAGED OF WESTERN NEW YORK, INC. | 128034 | 0   | 0     |
| <b>NISON CONSULTING, LLC</b>  |        |     |       |
| TERRA TECH CORP   | 120000 | 200 | 100   |
| <b>NISSAN NORTH AMERICA, INC.</b>   |        |     |       |
| NISSAN NORTH AMERICA, INC.  | 0      | 0   | 12000 |
| <b>NIXON PEABODY, LLP</b>   |        |     |       |
| ROSWELL PARK CANCER INSTITUTE   | 60000  | 0   | 0     |
| <b>NO MORE CASINOS COALITION, INC.</b>  |        |     |       |
| NO MORE CASINOS COALITION, INC.   | 0      | 0   | 11823 |
| <b>NORFOLK SOUTHERN CORPORATION</b>   |        |     |       |
| NORFOLK SOUTHERN CORPORATION  | 27696  | 0   | 0     |

**NORTH SHORE LAND ALLIANCE**

|                           |   |     |     |
|---------------------------|---|-----|-----|
| NORTH SHORE LAND ALLIANCE | 0 | 638 | 805 |
|---------------------------|---|-----|-----|

**NORTH STAR FUND**

|  |   |   |   |
|--|---|---|---|
| COMMUNITIES UNITED FOR POLICE REFORM (NORTH STAR FUND) | 0 | 0 | 0 |
|--|---|---|---|

**NORTHEAST CHARTER SCHOOLS NETWORK (FKA CHARTER SCHOOLS ASSOCIATION (NY))**

|  |      |   |       |
|--|------|---|-------|
| NORTHEAST CHARTER SCHOOLS NETWORK (FKA CHARTER SCHOOLS ASSOCIATION (NY)) | 1207 | 0 | 16480 |
|--|------|---|-------|

**NORTHEAST GOVERNMENT CONSULTING LLC**

|                                       |       |   |      |
|---------------------------------------|-------|---|------|
| ACUPUNCTURE SOCIETY OF NEW YORK, INC. | 25063 | 0 | 2509 |
|---------------------------------------|-------|---|------|

|  |       |   |      |
|--|-------|---|------|
| ADOBE SYSTEMS, INC. (NATIONAL STRATEGIES, LLC) | 25000 | 0 | 2220 |
|--|-------|---|------|

|                                       |       |   |      |
|---------------------------------------|-------|---|------|
| ALLERGAN USA, INC. (FKA ALLERGAN PLC) | 60000 | 0 | 3501 |
|---------------------------------------|-------|---|------|

|                             |       |   |      |
|-----------------------------|-------|---|------|
| ANNESE AND ASSOCIATES, INC. | 42000 | 0 | 3501 |
|-----------------------------|-------|---|------|

|             |       |   |      |
|-------------|-------|---|------|
| AVAYA, INC. | 60000 | 0 | 3501 |
|-------------|-------|---|------|

|  |       |   |      |
|--|-------|---|------|
| CAPITAL DISTRICT TRANSPORTATION AUTHORITY (CDTA) | 72000 | 0 | 3502 |
|--|-------|---|------|

|                     |       |     |      |
|---------------------|-------|-----|------|
| CISCO SYSTEMS, INC. | 67161 | 844 | 3447 |
|---------------------|-------|-----|------|

|                         |       |   |      |
|-------------------------|-------|---|------|
| DELOITTE CONSULTING LLP | 30000 | 0 | 1506 |
|-------------------------|-------|---|------|

|                        |       |   |      |
|------------------------|-------|---|------|
| DUN & BRADSTREET, INC. | 10500 | 0 | 1733 |
|------------------------|-------|---|------|

|                                      |       |   |      |
|--------------------------------------|-------|---|------|
| EMC CORPORATION (STATE PARTNERS LLC) | 48000 | 0 | 3502 |
|--------------------------------------|-------|---|------|

|                   |       |   |      |
|-------------------|-------|---|------|
| INTEL CORPORATION | 19998 | 0 | 3502 |
|-------------------|-------|---|------|

|   |       |   |      |
|---|-------|---|------|
| LEXMARK INTERNATIONAL, INC. (CAPITOL STRATEGIES GROUP, LLC (THE)) | 30000 | 0 | 3502 |
|---|-------|---|------|

|  |       |     |      |
|--|-------|-----|------|
| MVP HEALTH CARE, INC. AND ITS AFFILIATES (FKA MVP HEALTH INSURANCE AND ITS AFFILIATES) | 75600 | 771 | 3502 |
|--|-------|-----|------|

|                      |       |   |      |
|----------------------|-------|---|------|
| PHINNEY DESIGN GROUP | 18000 | 0 | 3502 |
|----------------------|-------|---|------|

|                                   |       |   |      |
|-----------------------------------|-------|---|------|
| ROBBINS GELLER RUDMAN & DOWD, LLP | 18880 | 0 | 3502 |
|-----------------------------------|-------|---|------|

|                    |       |   |      |
|--------------------|-------|---|------|
| SAS INSTITUTE INC. | 42000 | 0 | 3502 |
|--------------------|-------|---|------|

|  |       |   |      |
|--|-------|---|------|
| SEVEN SEAS TECHNOLOGIES, INC. DBA S2TECH | 19500 | 0 | 1882 |
|--|-------|---|------|

|  |        |     |       |
|--|--------|-----|-------|
| STELLAR SERVICES, INC. (FKA 4U SERVICES DBA STELLAR SERVICES, INC.)                                    | 18000  | 0   | 3521  |
| TECH VALLEY TALENT   | 18000  | 0   | 3502  |
| TICONDEROGA COUNTRY CLUB   | 6000   | 0   | 718   |
| VMWARE, INC.   | 37200  | 0   | 3502  |
| <b>NORTHEAST PUBLIC AFFAIRS, LLC</b>   |        |     |       |
| NATIONAL BIODIESEL BOARD   | 105000 | 0   | 0     |
| <b>NORTHEAST REGIONAL COUNCIL OF CARPENTERS NY POLITICAL EDUCATION COMMITTEE (FKA MUELLER, TRICIA)</b> |        |     |       |
| NORTHEAST REGIONAL COUNCIL OF CARPENTERS (FKA NORTHEAST REGIONAL COUNCIL OF CARPENTERS NY POLITICAL    | 25000  | 0   | 0     |
| <b>NORTHERN MANHATTAN IMPROVEMENT CORPORATION</b>  |        |     |       |
| NORTHERN MANHATTAN IMPROVEMENT CORPORATION   | 1938   | 0   | 0     |
| <b>NORTHERN METROPOLITAN HOSPITAL ASSOCIATION</b>  |        |     |       |
| NORTHERN METROPOLITAN HOSPITAL ASSOCIATION   | 0      | 198 | 60    |
| <b>NOVARTIS PHARMACEUTICALS CORPORATION</b>  |        |     |       |
| NOVARTIS PHARMACEUTICALS CORPORATION   | 31569  | 0   | 0     |
| <b>NP ASSOCIATES, LLC</b>  |        |     |       |
| KPH HEALTHCARE SERVICES INC.   | 51997  | 0   | 0     |
| <b>NURSE-FAMILY PARTNERSHIP</b>  |        |     |       |
| NURSE-FAMILY PARTNERSHIP   | 4461   | 0   | 0     |
| <b>NURSES ASSOCIATION (NEW YORK STATE)</b>   |        |     |       |
| NURSES ASSOCIATION (NYS)   | 9814   | 0   | 76534 |
| <b>NUVEEN INVESTMENTS HOLDINGS, INC.</b>   |        |     |       |

|   |        |      |       |
|---|--------|------|-------|
| NUVEEN INVESTMENTS HOLDINGS, INC.   | 0      | 0    | 0     |
| <b>NYPROCOA, INC.</b>   |        |      |       |
| MATRIX REALTY, INC.   | 30000  | 0    | 0     |
| WYCKOFF HEIGHTS MEDICAL CENTER  | 7500   | 0    | 0     |
| <b>NYSARC, INC. (FKA GOLDEN, BEN)</b>   |        |      |       |
| NYSARC, INC.  | 193286 | 3640 | 69323 |
| <b>NYSPIA POLITICAL COMMITTEE, INC. (FKA P.I.A. COMMITTEE INC., (NYS))</b>  |        |      |       |
| NYSPIA POLITICAL COMMITTEE, INC.  | 3200   | 0    | 0     |
| <b>NYU HOSPITALS CENTER (FKA VENTRESCA- ECROYD, GILDA)</b>  |        |      |       |
| NYU HOSPITALS CENTER  | 4574   | 111  | 16241 |
| <b>NYU LUTHERAN MEDICAL CENTER (FKA LUTHERAN MEDICAL CENTER)</b>  |        |      |       |
| LUTHERAN AUGUSTANA CENTER FOR EXTENDED CARE AND REHABILITATION, INC. (NYU LUTHERAN MEDICAL CENTER (FKA LUTHERAN MEDICAL CENTER))  | 0      | 0    | 0     |
| NYU LUTHERAN MEDICAL CENTER (FKA LUTHERAN MEDICAL CENTER)   | 1202   | 0    | 0     |
| SUNSET BAY COMMUNITY SERVICES INC. (NYU LUTHERAN MEDICAL CENTER (FKA LUTHERAN MEDICAL CENTER))                                    | 0      | 0    | 0     |
| SUNSET PARK HEALTH COUNCIL, INC. D/B/A LUTHERAN FAMILY HEALTH CENTERS (NYU LUTHERAN MEDICAL CENTER (FKA LUTHERAN MEDICAL CENTER)) | 0      | 0    | 0     |
| <b>O'BRIEN &amp; GERE LIMITED</b>   |        |      |       |
| O'BRIEN & GERE LIMITED  | 90438  | 0    | 0     |
| <b>O'CONNELL, MAURICE J.</b>  |        |      |       |
| CSX TRANSPORTATION  | 18000  | 160  | 640   |
| <b>O'CONNELL, PETER B.</b>  |        |      |       |
| CAMPGROUND OWNERS OF NEW YORK, INC.   | 7000   | 0    | 819   |

|   |       |     |     |
|---|-------|-----|-----|
| COUNCIL OF PROFESSIONAL GEOLOGISTS (NYS)  | 25002 | 0   | 819 |
| EMPIRE STATE TOWING & RECOVERY ASSOCIATION  | 15000 | 192 | 819 |
| HANNAFORD BROS. CO., LLC  | 12000 | 0   | 819 |
| PEST MANAGEMENT ASSOCIATION (NY)  | 16000 | 0   | 819 |
| <b>O'CONNOR, JOHN</b>   |       |     |     |
| PHARMACEUTICAL RESEARCH AND MANUFACTURERS OF AMERICA  | 1400  | 0   | 0   |
| <b>O'DONNELL, MARINA</b>  |       |     |     |
| CONFERENCE OF THE INTERNATIONAL UNION OF OPERATING ENGINEERS (NEW YORK STATE) (FKA CONFERENCE | 75996 | 75  | 450 |
| <b>O'LOUGHLIN, MICHAEL</b>  |       |     |     |
| AMERESCO, INC.  | 15000 | 0   | 0   |
| <b>O'SULLIVAN, MICHAEL</b>  |       |     |     |
| COLLEGE BOARD (THE)   | 23952 | 0   | 0   |
| <b>OAK HILL ADVISORS, L.P.</b>  |       |     |     |
| OAK HILL ADVISORS, L.P  | 1468  | 0   | 0   |
| <b>OIL HEATING ASSOCIATION, INC. (NY) (FKA MANISCALCO, JOHN D.)</b>                           |       |     |     |
| OIL HEATING ASSOCIATION, INC. (NY)  | 0     | 0   | 0   |
| <b>OPEN SPACE INSTITUTE, INC.</b>   |       |     |     |
| OPEN SPACE INSTITUTE, INC.  | 10577 | 0   | 0   |
| <b>OPHTHALMOLOGICAL SOCIETY (NYS)</b>   |       |     |     |
| OPHTHALMOLOGICAL SOCIETY (NYS)  | 1126  | 35  | 35  |
| <b>OPPORTUNITIES FOR A BETTER TOMORROW INC</b>  |       |     |     |

|   |        |      |      |
|---|--------|------|------|
| OPPORTUNITIES FOR A BETTER TOMORROW, INC.   | 1863   | 1694 | 1694 |
| <b>ORELL, STACIE</b>  |        |      |      |
| PUBLIC INTEREST RESEARCH GROUP FUND, INC. (NEW YORK)  | 8500   | 0    | 105  |
| <b>OREXO US, INC.</b>   |        |      |      |
| OREXO US, INC.  | 3783   | 363  | 40   |
| <b>ORGANIZATION OF NURSE EXECUTIVES AND LEADERS (NEW YORK) (FKA MURRAY, CLAIRE)</b>                 |        |      |      |
| ORGANIZATION OF NURSE EXECUTIVES, INC. (NY)   | 1867   | 286  | 0    |
| <b>ORGANIZATION OF NYS MANAGEMENT /CONFIDENTIAL EMPLOYEES, INC.</b>                                 |        |      |      |
| ORGANIZATION OF NYS MANAGEMENT/CONFIDENTIAL EMPLOYEES, INC.   | 654    | 0    | 0    |
| <b>ORRICK, HERRINGTON &amp; SUTCLIFFE LLP</b>   |        |      |      |
| DRAFTKINGS, INC.  | 1750   | 0    | 0    |
| FANDUEL, INC.   | 1750   | 0    | 0    |
| <b>OSTROFF ASSOCIATES, INC. (FKA OSTROFF, HIFFA &amp; ASSOCIATES, INC.)</b>                         |        |      |      |
| ACADIA REPUBLIC FARMINGDALE LLC   | 15000  | 0    | 193  |
| ADMIT ONE   | 12000  | 0    | 665  |
| ALBANY PORT DISTRICT COMMISSION   | 60000  | 0    | 665  |
| ALTRIA CLIENT SERVICES (ALCS) (MULTISTATE ASSOCIATES INC.)  | 48000  | 0    | 665  |
| ALTRIA CLIENT SERVICES LLC AND ITS AFFILIATES (FKA ALTRIA CLIENT SERVICES, INC. AND ITS AFFILIATES) | 155002 | 0    | 659  |
| AMERICAN ADDICTION CENTERS  | 5000   | 0    | 128  |
| AMERICAN TRAFFIC SOLUTIONS, INC.  | 90000  | 0    | 665  |
| ARVERNE BY THE SEA, LLC   | 96000  | 0    | 665  |
| ASSOCIATION OF CONVENIENCE STORES (NY)  | 60000  | 0    | 665  |
| BANK OF NEW YORK MELLON (THE)   | 72000  | 0    | 665  |

|  |        |   |     |
|--|--------|---|-----|
| BFC PARTNERS   | 60000  | 0 | 665 |
| BINGHAMTON UNIVERSITY  | 63000  | 0 | 665 |
| BUTLER EVERGREEN LLC   | 70000  | 0 | 472 |
| CAN MANUFACTURERS INSTITUTE (MULTISTATE ASSOCIATES INC.)                           | 30000  | 0 | 665 |
| CARFAX   | 20000  | 0 | 344 |
| CHURCHILL DOWNS INCORPORATED   | 120000 | 0 | 665 |
| CITY OF ALBANY   | 0      | 0 | 99  |
| COLUMBIA DEVELOPMENT COMPANIES   | 55500  | 0 | 665 |
| DARDEN, INC. (FKA DARDEN RESTAURANTS, INC.)  | 61500  | 0 | 665 |
| DATA RECOGNITION CORPORATION   | 21000  | 0 | 244 |
| DBA INTERNATIONAL  | 48000  | 0 | 665 |
| DESTINY USA  | 66000  | 0 | 665 |
| EASTERN PARAMEDICS , INC.  | 84000  | 0 | 665 |
| ELECTRIC AND GAS CORPORATION (NYS)   | 60000  | 0 | 665 |
| EMPIRE STATE RESTAURANT & TAVERN ASSOCIATION                                       | 88000  | 0 | 665 |
| EPONYMOUS ASSOCIATES, LLC D/B/A STEINER STUDIOS                                    | 102000 | 0 | 665 |
| FEDEX CORPORATION  | 120000 | 0 | 665 |
| GROWTH ENERGY  | 84000  | 0 | 665 |
| HANDY (TUSK VENTURES)  | 50000  | 0 | 304 |
| HEALTHCARE DISTRIBUTION MANAGEMENT ASSOCIATION (HDMA) (MULTISTATE ASSOCIATES INC.) | 40000  | 0 | 566 |
| HEWLETT PACKARD ENTERPRISE   | 16000  | 0 | 99  |
| HNTB CORPORATION (FKA HNTB)  | 80000  | 0 | 421 |
| HP INC. (FKA HEWLETT-PACKARD COMPANY)  | 102000 | 0 | 665 |
| JMA  | 48000  | 0 | 665 |

|  |       |   |     |
|--|-------|---|-----|
| KBM MANAGEMENT, INC.   | 18000 | 0 | 665 |
| LAND TITLE ASSOCIATION (NYS)   | 70000 | 0 | 635 |
| MARSHALL FARMS GROUP, LTD.   | 51000 | 0 | 665 |
| MEDICAL MANAGEMENT GROUP OF NY, INC. (CAPITAL SERVICES BUREAU, INC.)                                 | 0     | 0 | 128 |
| MELLON FINANCIAL SERVICES CORPORATION #1   | 48000 | 0 | 665 |
| MOBILITIE, LLC   | 6000  | 0 | 99  |
| MOHAWK AMBULANCE SERVICE   | 30000 | 0 | 665 |
| MONUMENT BUILDERS ASSOCIATION (NYS)  | 42000 | 0 | 665 |
| MOTOR TRUCK ASSOCIATION (NEW YORK STATE)   | 72000 | 0 | 665 |
| MSC GROUP, INC.  | 18000 | 0 | 304 |
| NATIONAL SAFETY COUNCIL IN NEW YORK (MULTISTATE ASSOCIATES, INC.)                                    | 30000 | 0 | 665 |
| NOTRICA, TARA  | 0     | 0 | 537 |
| ONE CALL CARE MANAGEMENT   | 3000  | 0 | 117 |
| OTSUKA PHARMACEUTICAL DEVELOPMENT & COMMERCIALIZATION(OPDC)(FKA OTSUKA AMERICA PHARMACEUTICALS, INC) | 72000 | 0 | 665 |
| P2B ARCHITECTURAL VENTURES, PLLC   | 60000 | 0 | 421 |
| POMCO GROUP  | 48000 | 0 | 665 |
| PRIME HOME HEALTH SERVICES   | 60000 | 0 | 665 |
| PROPERTY CASUALTY INSURERS ASSOCIATION OF AMERICA (PCI)  | 96000 | 0 | 665 |
| PUBLIC CONSULTING GROUP (MULTISTATE ASSOCIATES INC.)   | 90000 | 0 | 537 |
| PYRAMID MANAGEMENT GROUP, LLC  | 42000 | 0 | 665 |
| R.L. POLK & CO.  | 35000 | 0 | 426 |
| RISK MANAGEMENT PLANNING GROUP, INC.   | 15000 | 0 | 193 |
| ROCHESTER GAS & ELECTRIC CORPORATION (FKA ROCHESTER GAS & ELECTRIC)                                  | 60000 | 0 | 665 |
| ROCHESTER INSTITUTE OF TECHNOLOGY  | 80000 | 0 | 665 |
| SJC 33 OWNER 2015, LLC (FKA SJ OWNER LLC)  | 55000 | 0 | 665 |



|  |        |   |      |
|--|--------|---|------|
| SYSTEMAX INC   | 66000  | 0 | 665  |
| TOWN OF BOMBAY   | 20000  | 0 | 304  |
| TOWN OF FORT COVINGTON                                       | 20000  | 0 | 304  |
| UNITED HEALTH SERVICES                                       | 57000  | 0 | 665  |
| UNITED WAY OF GREATER ROCHESTER                              | 35417  | 0 | 554  |
| UPSTATE NEW YORK POWER PRODUCERS                             | 30000  | 0 | 361  |
| VERTEX PHARMACEUTICALS INCORPORATED                          | 84000  | 0 | 665  |
| WAL-MART STORES, INC.  | 120000 | 0 | 665  |
| <b>OWEN, TAMARA B. (FKA ACQUARD, MILISSA)</b>                |        |   |      |
| ELIZABETH PIERCE OLMSTED MD CENTER FOR THE VISUALLY IMPAIRED | 4000   | 0 | 0    |
| <b>PACE UNIVERSITY</b>                                       |        |   |      |
| PACE UNIVERSITY  | 5857   | 0 | 48   |
| <b>PALLY, MITCHELL</b>                                       |        |   |      |
| LONG ISLAND BUILDERS INSTITUTE                               | 72000  | 0 | 0    |
| <b>PAPI CONSULTING, LLC. (FKA PAPI LLC)</b>                  |        |   |      |
| LEWISTON GREENHOUSE LLC                                      | 153000 | 0 | 0    |
| SENECA NATION OF INDIANS                                     | 0      | 0 | 0    |
| <b>PARK STRATEGIES, LLC</b>                                  |        |   |      |
| 185-225 PARK HILL, LLC                                       | 30001  | 0 | 2391 |
| 79 QUAY DEVELOPMENT, LLC                                     | 5000   | 0 | 479  |
| ACCENTURE LLP  | 52500  | 0 | 2911 |
| ADIRONDACK PINE HILL NEW YORK TRAILWAYS                      | 72000  | 0 | 2911 |

|  |        |   |      |
|--|--------|---|------|
| ADMINISTRATORS FOR THE PROFESSIONS, INC.                               | 55000  | 0 | 2911 |
| AETNA, INC. (FKA AETNA LIFE INSURANCE COMPANY, INC.)                   | 90000  | 0 | 2911 |
| AIDS HEALTHCARE FOUNDATION   | 15000  | 0 | 1495 |
| AIRLINES FOR AMERICA   | 52200  | 0 | 2911 |
| ALCATEL-LUCENT USA, INC.   | 120000 | 0 | 2911 |
| ALLIANCE OF LONG ISLAND AGENCIES                                       | 0      | 0 | 960  |
| ALLVISION, LLC   | 50000  | 0 | 1411 |
| ALTRIA CLIENT SERVICES, INC. AND ITS AFFILIATES (DCI GROUP AZ, L.L.C.) | 102000 | 0 | 2911 |
| AMERICAN RECYLCING, LLC  | 22500  | 0 | 960  |
| AMERICAN SOCIETY OF INTERIOR DESIGNERS                                 | 10000  | 0 | 484  |
| ANIMAL RESCUE, MEDIA & EDUCATION                                       | 42500  | 0 | 2911 |
| ARAMARK EDUCATIONAL SERVICES, LLC                                      | 72000  | 0 | 2911 |
| ARK DEVELOPMENT, LLC   | 22500  | 0 | 960  |
| ASSOCIATION OF INSURANCE AND FINANCIAL ADVISORS, INC. (NEW YORK STATE) | 42875  | 0 | 1951 |
| ASSOCIATION OF TOWN SUPERINTENDENTS OF HIGHWAYS, INC. (NYS)            | 24000  | 0 | 2911 |
| ATLANTIC YARDS VENTURE, LLC D/B/A GREENLAND FOREST CITY PARTNERS       | 50000  | 0 | 1411 |
| AVENUES: THE WORLD SCHOOL  | 0      | 0 | 484  |
| BCI BURKE COMPANY, LLC   | 67500  | 0 | 2911 |
| BEST LED GROUP   | 100000 | 0 | 2911 |
| BLOOMFIELD INDUSTRIES, INC.  | 120000 | 0 | 1951 |
| BN SYSTEMS, INC.   | 20000  | 0 | 484  |
| BRIDG-IT, LLC  | 10000  | 0 | 484  |
| BROCK DEVELOPMENT CORP.  | 14000  | 0 | 479  |
| CAPITAL MANAGEMENT SERVICES, L.P.                                      | 32500  | 0 | 2391 |
| CENTRAL NEW YORK DEFENSE ALLIANCE, LTD.                                | 95000  | 0 | 2911 |

|  |        |   |      |
|--|--------|---|------|
| CEREBRAL PALSY ASSOCIATION OF NYS, INC.                    | 0      | 0 | 960  |
| CLARUS LINEN SYSTEMS                                       | 15000  | 0 | 980  |
| CONIFER-LECHASE CONSTRUCTION LLC                           | 3750   | 0 | 1951 |
| CONSORTIUM FOR WORKER EDUCATION                            | 120000 | 0 | 2911 |
| CONSTRUCTION MATERIALS ASSOCIATION, INC. (NY)              | 84000  | 0 | 2911 |
| COUNTY OF MADISON  | 60000  | 0 | 2911 |
| COUNTY OF MONROE   | 60000  | 0 | 2911 |
| COUNTY OF ONEIDA   | 16000  | 0 | 1411 |
| COUNTY OF ORLEANS  | 45000  | 0 | 2432 |
| CRISIS PROGRAM (THE)                                       | 59000  | 0 | 2911 |
| CUSTOM COMPUTER SPECIALISTS, INC.                          | 60000  | 0 | 1951 |
| DAIICHI SANKYO, INC.                                       | 42000  | 0 | 2911 |
| EAGLE ACADEMY FOUNDATION (THE)                             | 10000  | 0 | 484  |
| ELECTRONIC SECURITY ASSOCIATION (NEW YORK STATE)           | 20000  | 0 | 2911 |
| ELEVATOR INDUSTRY ASSOCIATION, INC.                        | 30000  | 0 | 1411 |
| ELITE ACTION FIRE  | 30000  | 0 | 1411 |
| EMPIRE EDUCATION CORPORATION                               | 55000  | 0 | 2911 |
| EMPIRE STATE SUBCONTRACTORS ASSOCIATION, INC.              | 35000  | 0 | 2911 |
| ERIE COUNTY MEDICAL CENTER CORPORATION                     | 60000  | 0 | 1951 |
| EXTENDED HOME CARE   | 75000  | 0 | 1411 |
| FEDERATION OF ORGANIZATIONS                                | 60000  | 0 | 2911 |
| FILM ACADEMY LTD. (NEW YORK) (FKA FILM ACADEMY (NEW YORK)) | 90000  | 0 | 2391 |
| FIRST NATIONWIDE TITLE AGENCY                              | 5000   | 0 | 479  |
| GANNETT FLEMING, INC.                                      | 60000  | 0 | 2911 |

|  |        |   |      |
|--|--------|---|------|
| GENESEE COUNTY ECONOMIC DEVELOPMENT CENTER (GCEDC)     | 51000  | 0 | 2911 |
| GLOBAL COMMUNICATION SYSTEMS, INC.                     | 30000  | 0 | 1948 |
| GREENETRACK, INC.                                      | 10000  | 0 | 479  |
| GREYHOUND  | 30000  | 0 | 2911 |
| HEALTH DIRECT INSTITUTIONAL PHARMACY SERVICES          | 30000  | 0 | 2911 |
| HUNTER EMS INC.  | 40000  | 0 | 1951 |
| HYMAN HEMISPHERIC LLC                                  | 105000 | 0 | 1951 |
| INTERIOR DESIGNERS FOR LEGISLATION IN NEW YORK         | 22500  | 0 | 2427 |
| INTERNATIONAL HEALTH, RACQUET & SPORTSCLUB ASSOCIATION | 24000  | 0 | 2911 |
| JOHN W. DANFORTH COMPANY (FKA JW DANFORTH COMPANY)     | 60000  | 0 | 2911 |
| KIMSO APARTMENTS, LLC                                  | 29999  | 0 | 2391 |
| KONICA MINOLTA BUSINESS SOLUTIONS U.S.A., INC.         | 120000 | 0 | 2911 |
| LDV HOSPITALITY, LLC                                   | 10000  | 0 | 2427 |
| LECHASE CONSTRUCTION SERVICES                          | 60000  | 0 | 2911 |
| LIBERTY COMMUNICATIONS INC.                            | 35000  | 0 | 1951 |
| LIQUID ASPHALT DISTRIBUTORS ASSOCIATION, INC. OF NY    | 13998  | 0 | 2911 |
| LONG ISLAND COMPOST                                    | 120000 | 0 | 2911 |
| MANHATTAN INSTITUTE, INC. (THE)                        | 45000  | 0 | 2427 |
| MERCHANTS HOSPITALITY, INC.                            | 9000   | 0 | 2402 |
| MIB SOLUTIONS, INC.                                    | 32000  | 0 | 1931 |
| MICROSOFT CORPORATION                                  | 48000  | 0 | 2911 |
| MOVE SYSTEMS   | 84000  | 0 | 2911 |
| NASSAU EVENTS CENTER, LLC                              | 180000 | 0 | 2911 |
| NASSAU HEALTH CARE CORPORATION                         | 240000 | 0 | 2911 |
| NASSAU REGIONAL OFF-TRACK BETTING CORPORATION          | 96000  | 0 | 2911 |

|   |        |   |      |
|---|--------|---|------|
| NATIONAL ELECTRICAL MANUFACTURERS ASSOCIATION                                 | 13500  | 0 | 1411 |
| NATIONAL FIRE ADJUSTMENT CO., INC.  | 17500  | 0 | 1931 |
| NATIONAL HERITAGE ACADEMIES   | 90000  | 0 | 2911 |
| NATIONAL MEDTRANS NETWORK, INC.   | 75000  | 0 | 2911 |
| NATIONAL ORGANIZATION FOR WOMEN - NYC   | 14000  | 0 | 1411 |
| NATIONAL TEACHER ASSOCIATES OF NEW YORK, INC. (FKA NTA LIFE MANAGEMENT, INC.) | 45000  | 0 | 1452 |
| NEXTERA ENERGY RESOURCES, LLC   | 150000 | 0 | 2911 |
| NIAGARA COUNTY COMMUNITY COLLEGE, INC.  | 60000  | 0 | 2911 |
| NOBEL HEALTH SERVICES, INC.   | 30000  | 0 | 2911 |
| NORTH SHORE-LONG ISLAND JEWISH HEALTH SYSTEM, INC.                            | 120000 | 0 | 2911 |
| NYM MANAGEMENT GROUP, LLC   | 120000 | 0 | 2911 |
| ONCO360   | 45000  | 0 | 2432 |
| OXYGEN FINANCE AMERICAS   | 30000  | 0 | 1411 |
| PACIFIC PARK 38 SIXTH AVENUE, LLC   | 10000  | 0 | 1500 |
| PACIFIC PARK 535 CARLTON, LLC   | 19500  | 0 | 1500 |
| PACIFIC PARK 550 VANDERBILT, LLC  | 23000  | 0 | 1500 |
| PACIFIC PARK 615 DEAN LLC   | 7500   | 0 | 1500 |
| PASSERO ASSOCIATES  | 10000  | 0 | 980  |
| PECKHAM INDUSTRIES, INC.  | 42000  | 0 | 2911 |
| PHYSICIANS' RECIPROCAL INSURERS   | 55000  | 0 | 2911 |
| POONAM APARTMENTS, LLC  | 30000  | 6 | 2391 |
| PORT OF OSWEGO AUTHORITY  | 7500   | 0 | 484  |
| REAL ESTATE TITLE INSURANCE PROFESSIONALS ASSOCIATION                         | 60000  | 0 | 1948 |
| REDFLEX TRAFFIC SYSTEMS, INC.   | 60000  | 0 | 2911 |

|  |        |   |      |
|--|--------|---|------|
| ROCCO AGOSTINO LANDSCAPE & GENERAL CONTRACTOR CORP.                                  | 45000  | 0 | 2432 |
| ROTH INDUSTRIES, INC.  | 7500   | 0 | 484  |
| RTR FINANCIAL SERVICES INCORPORATED  | 70000  | 0 | 2911 |
| SAP PUBLIC SERVICES, INC. (CARAHSOFT TECHNOLOGY CORP)                                | 51000  | 0 | 1931 |
| SAVE GANSEVOORT LLC  | 8000   | 0 | 484  |
| SELECT MEDICAL CORPORATION (FKA METRO THERAPY, INC.)                                 | 55000  | 0 | 2911 |
| SHORETEL, INC.   | 33000  | 0 | 2911 |
| SONY ELECTRONICS INC.  | 45000  | 0 | 2391 |
| SOUTH NASSAU COMMUNITIES HOSPITAL  | 60000  | 0 | 2911 |
| SPECTRA ENERGY TRANSMISSION, LLC (FKA SPECTRA ENERGY)                                | 240000 | 0 | 2911 |
| SQUAD SECURITY, INC.   | 40000  | 0 | 1951 |
| SUFFOLK REGIONAL OFF TRACK BETTING CORPORATION                                       | 60000  | 0 | 2911 |
| SUFFOLK TRANSPORTATION SERVICE, INC.   | 120000 | 0 | 2911 |
| SYRACUSE CRUNCH HOCKEY CLUB  | 10000  | 0 | 960  |
| THRIVENT FINANCIAL FOR LUTHERANS   | 42000  | 0 | 1411 |
| TOWN OF HEMPSTEAD  | 62500  | 0 | 1411 |
| TOWN OF MARCY  | 60000  | 0 | 2861 |
| TRANSDEV SERVICES, INC. (FKA VEOLIA TRANSPORTATION SERVICES, INC.)                   | 200000 | 0 | 1931 |
| TRIAD GROUP, LLC   | 85000  | 0 | 2911 |
| TSG DEVELOPMENTS INVESTMENTS INC D/B/A THE STRONACH GROUP (FKA STRONACH GROUP (THE)) | 120000 | 0 | 2911 |
| TYCO ELECTRONICS   | 3000   | 0 | 481  |
| UNISYS CORPORATION   | 5000   | 0 | 479  |
| UNITED WAY OF NEW YORK CITY  | 60000  | 0 | 2871 |
| UNIVERSAL MANAGEMENT TECHNOLOGY SOLUTIONS, INC.                                      | 42500  | 0 | 2911 |
| UPPER MOHAWK VALLEY MEMORIAL AUDITORIUM AUTHORITY                                    | 47500  | 0 | 2911 |

|   |       |   |       |
|---|-------|---|-------|
| VERIZON   | 60000 | 0 | 2911  |
| WALT DISNEY COMPANY (THE)   | 60000 | 0 | 2911  |
| WESTERN NEW YORK ENERGY, LLC  | 24000 | 0 | 2911  |
| YONKERS RACING CORPORATION  | 90000 | 0 | 2427  |
| <b>PARKS &amp; TRAILS NEW YORK</b>  |       |   |       |
| PARKS & TRAILS NEW YORK   | 10422 | 0 | 1399  |
| <b>PARKSIDE GROUP, LLC (THE)</b>  |       |   |       |
| ACADEMY OF TRIAL LAWYERS (NYS)  | 90000 | 0 | 0     |
| APICHA COMMUNITY HEALTH CENTER (FKA ASIAN & PACIFIC ISLANDER COALITION ON HIV / AIDS) | 30000 | 0 | 0     |
| ASIAN AMERICANS FOR EQUALITY INC.   | 48000 | 0 | 0     |
| ASSOCIATION OF HOME INSPECTORS (NEW YORK STATE)                                       | 8000  | 0 | 0     |
| CAMBA, INC.   | 48000 | 0 | 0     |
| CARES, INC. (NY)  | 0     | 0 | 0     |
| CHINESE NAIL SALON ASSOCIATION OF EAST AMERICA, INC.                                  | 10500 | 0 | 0     |
| CONNOISSEUR ENCOUNTERS COMPANY INC.   | 90000 | 0 | 0     |
| CUNY CREATIVE ARTS TEAM   | 54000 | 0 | 0     |
| DIRECTV LLC   | 51000 | 0 | 12990 |
| DISH NETWORK LLC  | 51000 | 0 | 12952 |
| DRAFTKINGS INC. (FANTASY SPORTS TRADE ASSOCIATION )                                   | 7500  | 0 | 0     |
| ENTERGY NUCLEAR OPERATIONS, INC.  | 78000 | 0 | 0     |
| EQUINOX CAPITAL , INC.  | 60000 | 0 | 0     |
| FANDUEL INC (FANTASY SPORTS TRADE ASSOCIATION )                                       | 22500 | 0 | 0     |
| FRESH DIRECT, LLC.  | 78000 | 0 | 0     |
| G4S SECURE SOLUTIONS (MULTISTATE ASSOCIATES INC. )                                    | 25000 | 0 | 0     |

|  |       |   |   |
|--|-------|---|---|
| GRADUATE CENTER FOUNDATION INC (THE)                                   | 0     | 0 | 0 |
| GROUPON  | 90000 | 0 | 0 |
| HANAC, INC.  | 42000 | 0 | 0 |
| HARBOR TIDE CORPORATION (SCHWARTZAPFEL LAWYERS PC )                    | 5000  | 0 | 0 |
| HEALTH MANAGEMENT SYSTEMS, INC.  | 78000 | 0 | 0 |
| HERBALIFE INTERNATIONAL OF AMERICA, INC. (MULTISTATE ASSOCIATES INC.)  | 60000 | 0 | 0 |
| IPT LLC.   | 60000 | 0 | 0 |
| KOREAN-AMERICAN NAIL SALON ASSOCIATION OF N.Y., INC.                   | 10500 | 0 | 0 |
| LGA PARKING LLC  | 75000 | 0 | 0 |
| MSG SPORTS & ENTERTAINMENT, LLC  | 10000 | 0 | 0 |
| NATIONAL BIODIESEL BOARD   | 90000 | 0 | 0 |
| NEW YORK PUBLIC LIBRARY, ASTOR, LENOX AND TILDEN FOUNDATIONS (THE)     | 40000 | 0 | 0 |
| OMEGA BROKERAGE, INC.  | 36000 | 0 | 0 |
| PLANNED PARENTHOOD OF THE SOUTHERN FINGER LAKES, INC.                  | 45000 | 0 | 0 |
| PMG LLC ( PYRAMID MANAGEMENT GROUP LLC) (PHILLIPS LYTLER LLP )         | 20000 | 0 | 0 |
| PURDUE PHARMA LP (DCI GROUP AZ LLC)                                    | 51900 | 0 | 0 |
| QUEENS DEVELOPMENT GROUP, LLC  | 60000 | 0 | 0 |
| QUEENSBOROUGH COMMUNITY COLLEGE AUXILIARY ENTERPRISE ASSOCIATION, INC. | 60000 | 0 | 0 |
| SAFE HEALTHY AFFORDABLE ENERGY IN NEW YORK INC.                        | 75600 | 0 | 0 |
| SHILDAN, INC.  | 15000 | 0 | 0 |
| SKY VIEW PARC II, LP   | 26250 | 0 | 0 |
| TEXTILE RENTAL SERVICES ASSOCIATION (MULTISTATE ASSOCIATES INC.)       | 30000 | 0 | 0 |
| TISHMAN SPEYER PROPERTIES, LP  | 60000 | 0 | 0 |
| UNITED FOOD AND COMMERCIAL WORKERS LOCAL 1500 (THE)                    | 48000 | 0 | 0 |



|  |        |     |     |
|--|--------|-----|-----|
| VALEANT PHARMACEUTICALS NORTH AMERICA LLC                    | 100000 | 0   | 0   |
| VECTOR MEDIA   | 10500  | 0   | 0   |
| <b>PARTNERSHIP FOR NYC</b>                                   |        |     |     |
| PARTNERSHIP FOR NEW YORK CITY                                | 12505  | 0   | 48  |
| <b>PASTEL &amp; ROSEN, LLP</b>                               |        |     |     |
| CARCO GROUP, INC.  | 50000  | 182 | 662 |
| CHUBB & SON, A DIVISION OF FEDERAL INSURANCE CO.             | 40000  | 422 | 902 |
| INSURANCE ASSOCIATION, INC. (NY)                             | 58000  | 0   | 635 |
| LLOYD'S AMERICA, INC.  | 55001  | 182 | 662 |
| NATIONWIDE MUTUAL INSURANCE CO.                              | 64000  | 192 | 672 |
| PROFESSIONAL INSURANCE WHOLESALERS ASSOCIATION OF NYS, INC.  | 18000  | 192 | 672 |
| PROGRESSIVE CASUALTY INSURANCE COMPANY                       | 45000  | 192 | 672 |
| <b>PATCON ASSOCIATES, LTD.</b>                               |        |     |     |
| ACADEMY SERVICES, INC.                                       | 12000  | 200 | 450 |
| HAMPTON JITNEY, INC.   | 9000   | 0   | 450 |
| TAXI TOURS INC DBA BIG BUS TOURS NEW YORK                    | 9000   | 0   | 450 |
| <b>PATROLMEN'S BENEVOLENT ASSOCIATION</b>                    |        |     |     |
| PATROLMEN'S BENEVOLENT ASSOCIATION (NYC)                     | 4706   | 0   | 0   |
| <b>PAYMENTECH, LLC (FKA CHASE PAYMENTECH SOLUTIONS, LLC)</b> |        |     |     |
| PAYMENTECH, LLC (FKA CHASE PAYMENTECH SOLUTIONS, LLC)        | 223    | 0   | 0   |
| <b>PC PUBLIC AFFAIRS (FKA CLARIDGE, ANDRE)</b>               |        |     |     |
| BUS DISTRIBUTORS ASSOCIATION (NYS)                           | 29164  | 0   | 0   |
| BUTLER EVERGREEN LLC   | 12000  | 0   | 0   |

|  |       |   |       |
|--|-------|---|-------|
| SCHOOL BUS CONTRACTORS ASSOCIATION (NY)                            | 50004 | 0 | 0     |
| <b>PECK, MADIGAN, JONES &amp; STEWART, INC.</b>                    |       |   |       |
| NORTH SHORE - LONG ISLAND JEWISH HEALTH SYSTEM, INC.               | 3000  | 0 | 373   |
| <b>PEPE, ROSS</b>  |       |   |       |
| CONSTRUCTION INDUSTRY COUNCIL OF WESTCHESTER & HUDSON VALLEY, INC. | 37550 | 0 | 0     |
| <b>PERRY CAPITAL LLC</b>   |       |   |       |
| PERRY CAPITAL LLC  | 2299  | 0 | 0     |
| <b>PERRY, ROBERT</b>   |       |   |       |
| CIVIL LIBERTIES UNION (NEW YORK)                                   | 76585 | 0 | 3353  |
| <b>PERSHING SQUARE CAPITAL MANAGEMENT, L.P.</b>                    |       |   |       |
| PERSHING SQUARE CAPITAL MANAGEMENT, L.P.                           | 3762  | 0 | 0     |
| <b>PERSONS, ERIC (FKA QUINN, KEVIN)</b>                            |       |   |       |
| SYRACUSE UNIVERSITY  | 62415 | 0 | 6825  |
| <b>PFM ASSET MANAGEMENT LLC</b>                                    |       |   |       |
| PFM ASSET MANAGEMENT LLC   | 0     | 0 | 0     |
| <b>PFUNDSTEIN, GREGORY</b>   |       |   |       |
| CHIAROSCURO GROUP  | 2834  | 0 | 22249 |
| <b>PGIM, INC. (FKA PRUDENTIAL INVESTMENT MANAGEMENT, INC.)</b>     |       |   |       |
| PRUDENTIAL INVESTMENT MANAGEMENT, INC.                             | 0     | 0 | 0     |
| <b>PHILLIPS LYTLE</b>  |       |   |       |
| XCHANGE TELECOM LLC  | 3146  | 0 | 0     |

|  |        |     |       |
|--|--------|-----|-------|
| ZENFI NETWORKS, INC.   | 17159  | 25  | 25    |
| <b>PHYSICAL THERAPY ASSOCIATION (NY)</b>                     |        |     |       |
| PHYSICAL THERAPY ASSOCIATION (NY)                            | 0      | 0   | 15402 |
| <b>PITTA BISHOP DEL GIORNO &amp; GIBLIN LLC</b>              |        |     |       |
| 1010 ASSETS INC.   | 1905   | 0   | 1764  |
| 195 BROADWAY OWNER LLC                                       | 50000  | 0   | 1764  |
| 292 MADISON AVENUE LEASEHOLD LLC                             | 17808  | 24  | 588   |
| 570 EAST 108TH STREET REALTY LLC                             | 1980   | 0   | 588   |
| A.T.U. DIVISION 1181-1601 AFL-CIO (FKA ATU LOCAL 1181)       | 36000  | 5   | 1764  |
| ADCO ELECTRICAL CORPORATION                                  | 72000  | 0   | 1763  |
| AECOM INC.   | 100000 | 0   | 1470  |
| AHRC NEW YORK CITY (FKA NYSARC, INC-NEW YORK CITY CHAPTER)   | 60000  | 0   | 1764  |
| ALL ONE-SOURCE SUPPLIES INC.                                 | 13569  | 18  | 1764  |
| ALM MEDIA, LLC   | 72000  | 0   | 1764  |
| AMERICAN SOCIETY FOR THE PREVENTION OF CRUELTY TO ANIMALS    | 72000  | 627 | 1764  |
| ANTHEM, INC. AND ITS AFFILIATES                              | 55000  | 0   | 1617  |
| ARAB-AMERICAN FAMILY SUPPORT CENTER                          | 48000  | 0   | 1764  |
| ASSOCIATED BRICK MASON CONTRACTORS OF GREATER NEW YORK, INC. | 39000  | 0   | 1764  |
| BAY RIDGE AUTOMOTIVE COMPANY LLC (D/B/A BAY RIDGE FORD       | 43688  | 55  | 1617  |
| BAY TRIANGLE LLC   | 2643   | 0   | 1470  |
| BEDFORD-CARP CONSTRUCTION INC.                               | 20000  | 0   | 588   |
| BIKE NEW YORK, INC.  | 36000  | 0   | 882   |
| BIO-REFERENCE LABORATORIES, INC.                             | 60000  | 0   | 1764  |
| BJ'S WHOLESALE CLUB  | 25388  | 906 | 1764  |

|  |        |      |      |
|--|--------|------|------|
| BLACK CAR OPERATOR'S INJURY COMPENSATION FUND, INC. (NEW YORK)               | 145000 | 0    | 1764 |
| BLUE STAR GROUP LLC  | 60000  | 0    | 1764 |
| BRIARWOOD-MATTONE DEVELOPMENT LLC  | 0      | 0    | 1617 |
| BRICKTOWN PASS, LLC  | 2500   | 0    | 294  |
| BROOKLYN LEGAL SERVICES CORPORATION 'A'                                      | 60000  | 0    | 1764 |
| CAMERON CLUB OF STATEN ISLAND, INC.  | 0      | 0    | 1764 |
| CARE FOR THE HOMELESS  | 36000  | 0    | 1764 |
| CENTER FOR FAMILY REPRESENTATION, INC.                                       | 10000  | 0    | 486  |
| CHEF'S CHOICE FOOD DISTRIBUTOR INC.  | 0      | 0    | 1764 |
| CLEAR BALLOT GROUP INC. (FKA CLEAR BALLOT, INC.)                             | 78000  | 0    | 1764 |
| COALITION OF OPERATING ENGINEERS, INC. (NEW YORK CITY)                       | 120000 | 0    | 1764 |
| COMMUNICATIONS WORKERS OF AMERICA, LOCAL 1182                                | 15750  | 0    | 735  |
| COMMUNITY HEALTH CENTER OF RICHMOND INC.                                     | 54000  | 0    | 1764 |
| CORBETT AGGREGATES LLC   | 18000  | 0    | 1764 |
| CORRECTION OFFICERS' BENEVOLENT ASSOCIATION, INC.                            | 90000  | 0    | 1764 |
| COUNCIL OF SCHOOL SUPERVISORS & ADMINISTRATORS                               | 60000  | 0    | 1764 |
| COURT CLERKS ASSOCIATION (NYS)   | 30000  | 0    | 1764 |
| DETECTIVES ENDOWMENT ASSOCIATION POLICE DEPARTMENT CITY OF NEW YORK          | 66000  | 1060 | 1764 |
| DISTRICT COUNCIL 4, INTERNATIONAL UNION OF PAINTERS & ALLIED TRADES, AFL-CIO | 24000  | 0    | 1764 |
| DISTRICT COUNCIL NO. 9 INTERNATIONAL UNION OF PAINTERS AND ALLIED TRADES     | 90000  | 0    | 1764 |
| EAST SIDE ALLIANCE AGAINST OVERDEVELOPMENT, INC.                             | 60000  | 0    | 1176 |
| EGER LUTHERAN HOMES AND SERVICES INC   | 10576  | 0    | 882  |
| EMPIRE OUTLET BUILDERS LLC   | 67500  | 0    | 1470 |
| FRONTIER HEALTH CARE HOLDINGS LLC  | 22500  | 0    | 588  |

|   |        |      |      |
|---|--------|------|------|
| GLENWOOD MANAGEMENT CORP.   | 150000 | 0    | 1764 |
| GOLDEN HAND OF STATEN ISLAND, INC.  | 33000  | 0    | 1617 |
| GRASMERE AND CAMERON LAKES BLUEBELT CONSERVANCY, INC.                             | 0      | 0    | 1764 |
| GREENBURGER CENTER FOR SOCIAL AND CRIMINAL JUSTICE, INC.                          | 72000  | 0    | 1764 |
| HEARTSCAN SERVICES INC.   | 2007   | 12   | 1617 |
| HISTORIC OLD BERMUDA INN, INC. (THE)  | 9780   | 1    | 1764 |
| HOTEL AND MOTEL TRADES COUNCIL, AFL-CIO (NEW YORK)                                | 54000  | 1817 | 1764 |
| HOTEL TRADES COUNCIL (NY) & HOTEL ASSOC. OF NYC, HEALTH BENEFITS FUND             | 90000  | 0    | 1764 |
| HOWL ARTS INC.  | 7085   | 1    | 1764 |
| HUMAN FIRST, INC.   | 30000  | 0    | 1764 |
| INTREPID DEVELOPMENT CORPORATION  | 2500   | 0    | 294  |
| IRONBURGH ORGANIZATION, LLC   | 10968  | 0    | 1176 |
| KNICKERBOCKER PLAZA ASSOCIATES  | 54000  | 0    | 1764 |
| LAKESIDE MANOR HOME FOR ADULTS, INC.  | 3780   | 1    | 1764 |
| LOCAL 14-14B, INTERNATIONAL UNION OF OPERATING ENGINEERS                          | 84000  | 0    | 1764 |
| LOCAL 420, NEW YORK CITY HEALTH CARE WORKERS                                      | 66000  | 0    | 1764 |
| LOCAL 6, HOTEL, RESTAURANT & CLUB EMPLOYEES & BARTENDERS EMPLOYEES UNION, AFL-CIO | 54000  | 977  | 1764 |
| LOCAL UNION NO. 94-94A-94B, INTERNATIONAL UNION OF OPERATING ENGINEERS, AFL-CIO   | 36000  | 0    | 1764 |
| MAGNACARE ADMINISTRATIVE SERVICES, LLC  | 60000  | 0    | 1764 |
| MEDREVIEW INC.  | 60000  | 0    | 1764 |
| METROPOLITAN TRUCKING ASSOCIATION, INC. (NY)                                      | 20000  | 0    | 588  |
| MILROSE CONSULTANTS, INC.   | 6718   | 1    | 1764 |
| MOUNT BUILDERS, LLC   | 60000  | 0    | 1764 |
| NATIONAL ASSOCIATION FOR THE ADVANCEMENT OF PSYCHOANALYSIS                        | 28200  | 0    | 1764 |
| NATIONAL LIGHTHOUSE MUSEUM  | 0      | 0    | 1764 |

|   |       |      |      |
|---|-------|------|------|
| NOSTALGIC PARTNERS LLC D/B/A STATEN ISLAND YANKEES  | 16095 | 1    | 1764 |
| OFFICE OF PROFESSIONAL EMPLOYEES INTERNATIONAL UNION, LOCAL 153, & OFFICE OF PROFESSIONAL EMPLOYEES | 36000 | 1159 | 1764 |
| ON YOUR MARK INC.   | 10000 | 0    | 294  |
| P2B ARCHITECTURAL VENTURES, PLLC  | 15000 | 0    | 1470 |
| PLUMBERS LOCAL UNION NO. 1  | 42000 | 0    | 1764 |
| PROJECT 6 LLC   | 980   | 20   | 1764 |
| PUBLIC HEALTH SOLUTIONS   | 42000 | 0    | 1764 |
| RICHMOND UNIVERSITY MEDICAL CENTER  | 90000 | 0    | 1764 |
| RJ LEE GROUP, INC.  | 8875  | 58   | 1764 |
| ROLEX USA (GIBNEY ANTHONY & FLAHERTY LLP)   | 513   | 0    | 1764 |
| SAFETY GROUP LTD. (THE)   | 30000 | 0    | 1470 |
| SANDY HOOK PILOTS ASSOCIATION (NY/NJ)   | 81000 | 2457 | 1764 |
| SHARE: SELF-HELP FOR WOMEN WITH BREAST OR OVARIAN CANCER INC.                                       | 41000 | 0    | 1470 |
| SIMON WIESENTHAL CENTER, INC.   | 48000 | 0    | 1764 |
| SLATE PROPERTY GROUP LLC  | 25798 | 0    | 882  |
| SNUG HARBOR CULTURAL CENTER & BOTANICAL GARDEN  | 20000 | 0    | 1176 |
| SOCIAL SERVICE EMPLOYEES UNION, LOCAL 371 AFSCME, AFL-CIO   | 0     | 0    | 294  |
| SPRING PLACE, LTD.  | 2500  | 0    | 294  |
| SPRING STUDIOS NEW YORK, LLC  | 57500 | 0    | 1764 |
| STATEN ISLAND MARINE DEVELOPMENT LLC  | 90000 | 0    | 1764 |
| SUNRISE SHADOW LLC  | 0     | 0    | 294  |
| TEAMSTERS LOCAL 237   | 54000 | 0    | 1764 |
| TELEBEAM TELECOMMUNICATIONS CORPORATION   | 15000 | 0    | 588  |
| THE HARLEM FAMILY INSTITUTE   | 2640  | 0    | 1764 |

|  |        |      |        |
|--|--------|------|--------|
| TRANSPORT WORKERS UNION, LOCAL 100                                   | 30000  | 0    | 1764   |
| TRANSPORT WORKERS UNION, LOCAL 106, TSO                              | 1245   | 0    | 1470   |
| TURTLE & HUGHES  | 72000  | 0    | 1764   |
| TWC ADMINISTRATION LLC   | 60000  | 0    | 882    |
| UNIFORMED SANITATIONMEN'S ASSOCIATION LOCAL 831                      | 90000  | 0    | 1764   |
| UNITEHERE!   | 24000  | 0    | 1764   |
| US COACHWAYS, INC.   | 27000  | 0    | 882    |
| VERA INSTITUTE OF JUSTICE, INC.                                      | 48000  | 0    | 1764   |
| VILLAGE HALLOWEEN PARADE INC.  | 0      | 0    | 1470   |
| VITACAN, INC.  | 78000  | 0    | 1764   |
| WHEEL LLC (NEW YORK)   | 144000 | 0    | 1764   |
| WITKOFF GROUP (THE)  | 90000  | 0    | 1764   |
| WOMEN WORK CONSTRUCTION CORP. (WWC)                                  | 10500  | 0    | 588    |
| WOODROW PLAZA LLC #2   | 9237   | 0    | 1470   |
| YANKEES PARTNERSHIP (NY)   | 2010   | 0    | 882    |
| <hr/>  |        |      |        |
| <b>PLANNED PARENTHOOD OF NEW YORK CITY, INC. (FKA, PERRY, TRACI)</b> |        |      |        |
| PLANNED PARENTHOOD OF NEW YORK CITY                                  | 9307   | 7993 | 2335   |
| <hr/>  |        |      |        |
| <b>PLEDGE 2 PROTECT, INC.</b>  |        |      |        |
| PLEDGE 2 PROTECT, INC.   | 0      | 0    | 188157 |
| <hr/>  |        |      |        |
| <b>PLUMMER &amp; WIGGER, LLC</b>                                     |        |      |        |
| 1-800 CONTACTS, INC.   | 91000  | 0    | 6062   |
| CARVER CONSTRUCTION, INC.  | 30000  | 0    | 2277   |
| CASELLA WASTE SYSTEMS, INC.  | 96000  | 0    | 6062   |
| CHOBANI, INC.  | 120000 | 0    | 6062   |

|  |        |   |       |
|--|--------|---|-------|
| DELAWARE ENGINEERING   | 102000 | 0 | 6062  |
| DIRECT MARKETING ASSOCIATION, INC.                                 | 60000  | 0 | 4248  |
| DISCOVERY COMMUNICATIONS, LLC                                      | 20000  | 0 | 3840  |
| EFS COGEN HOLDINGS I, LLC  | 45000  | 0 | 4665  |
| EMPIRE STATE CONNECTOR CORP  | 24000  | 0 | 1814  |
| FUNERAL DIRECTORS ASSOCIATION, INC. (NYS)                          | 115000 | 0 | 6062  |
| GENERAL ELECTRIC COMPANY   | 218000 | 0 | 6062  |
| GENWORTH FINANCIAL   | 72000  | 0 | 6062  |
| MILLENNIUM PIPELINE COMPANY, LLC                                   | 63000  | 0 | 6062  |
| MUTUALINK INC. (JGN ASSOCIATES, LLC)                               | 24000  | 0 | 6062  |
| NBCUNIVERSAL, LLC (FKA NBCUNIVERSAL)                               | 110000 | 0 | 6062  |
| PORT OF COEYMANS MARINE TERMINAL                                   | 42000  | 0 | 2798  |
| RAILROADS OF NEW YORK (RONY)                                       | 72500  | 0 | 6062  |
| REENERGY HOLDINGS LLC  | 76500  | 0 | 6062  |
| SABIC INNOVATIVE PLASTICS USA LLC                                  | 60000  | 0 | 6062  |
| <hr/>  |        |   |       |
| <b>PODIATRIC MEDICAL ASSOCIATION (NYS)</b>                         |        |   |       |
| PODIATRIC MEDICAL ASSOCIATION (NYS)                                | 16800  | 0 | 13927 |
| <hr/>  |        |   |       |
| <b>POLICE BENEVOLENT ASSOCIATION OF NEW YORK STATE</b>             |        |   |       |
| POLICE BENEVOLENT ASSOCIATION OF NEW YORK STATE                    | 4998   | 0 | 0     |
| <hr/>  |        |   |       |
| <b>POLICE BENEVOLENT ASSOCIATION OF THE NYS TROOPERS, INC.</b>     |        |   |       |
| POLICE BENEVELENT ASSOCIATION OF THE NEW YORK STATE TROOPERS, INC. | 0      | 0 | 0     |
| <hr/>  |        |   |       |
| <b>POLICE CONFERENCE OF NY, INC.</b>                               |        |   |       |
| POLICE CONFERENCE OF NY, INC.                                      | 15990  | 0 | 0     |



|   |        |     |     |  |
|---|--------|-----|-----|--|
| <b>POLSINELLI PUBLIC AFFAIRS, LLC</b>                   |        |     |     |  |
| BRIGHTWATERS FARMS                                      | 14000  | 0   | 0   |  |
| FIRST AMERICAN TITLE INSURANCE COMPANY                  | 15000  | 0   | 0   |  |
| SUMMIT SECURITY SERVICES                                | 102000 | 0   | 0   |  |
| <b>POTOMAC COMMUNICATIONS STRATEGIES</b>                |        |     |     |  |
| VERIZON COMMUNICATIONS (DCI GROUP AZ, L.L.C.)           | 36000  | 0   | 0   |  |
| <b>POWERS GLOBAL STRATEGIES, LLC</b>                    |        |     |     |  |
| TRC   | 24000  | 0   | 0   |  |
| UNITED PARCEL SERVICE, INC.                             | 24000  | 0   | 0   |  |
| <b>PRATT INSTITUTE</b>                                  |        |     |     |  |
| PRATT INSTITUTE   | 3791   | 714 | 464 |  |
| <b>PRAXIS PUBLIC RELATIONS, INC</b>                     |        |     |     |  |
| 22-50 JACKSON AVENUE ASSOCIATES L.P.                    | 12000  | 0   | 0   |  |
| ACCELA, INC.  | 12000  | 0   | 0   |  |
| <b>PREMIER HOME HEALTH CARE SERVICES,INC.</b>           |        |     |     |  |
| PREMIER HOME HEALTH CARE SERVICES, INC.                 | 18270  | 0   | 0   |  |
| <b>PRESBYTERIAN HOSPITAL (NY)</b>                       |        |     |     |  |
| PRESBYTERIAN HOSPITAL (NY)                              | 1150   | 0   | 0   |  |
| <b>PRESERVATION LEAGUE OF NYS, (FKA DILORENZO, JAY)</b> |        |     |     |  |
| PRESERVATION LEAGUE OF NYS                              | 696    | 0   | 37  |  |
| <b>PRIMARY CARE DEVELOPMENT CORPORATION</b>             |        |     |     |  |

|   |        |     |       |
|---|--------|-----|-------|
| PRIMARY CARE DEVELOPMENT CORPORATION  | 19221  | 0   | 2005  |
| <b>PROFESSIONAL FIRE FIGHTERS ASSOCIATION, INC. (NYS)</b>                       |        |     |       |
| PROFESSIONAL FIRE FIGHTERS ASSOCIATION, INC. (NYS)                              | 95412  | 0   | 39    |
| <b>PROMONTORY INTERFINANCIAL NETWORK, LLC</b>                                   |        |     |       |
| PROMONTORY INTERFINANCIAL NETWORK, LLC  | 0      | 0   | 0     |
| <b>PROPERTY CASUALTY INSURERS ASSOCIATION OF AMERICA (PCI)</b>                  |        |     |       |
| PROPERTY CASUALTY INSURERS ASSOCIATION OF AMERICA (PCI)                         | 108000 | 0   | 16141 |
| <b>PROSPECT PARK ALLIANCE, INC.</b>   |        |     |       |
| PROSPECT PARK ALLIANCE, INC.  | 19800  | 0   | 100   |
| <b>PROTECT THE ADIRONDACKS</b>  |        |     |       |
| PROTECT THE ADIRONDACKS   | 7917   | 403 | 0     |
| <b>PRUDENTIAL FINANCIAL, INC. (FORMERLY, MICHAEL F. MCCANN)</b>                 |        |     |       |
| PRUDENTIAL FINANCIAL, INC.  | 1457   | 0   | 0     |
| <b>PRUDENTIAL INSURANCE COMPANY OF AMERICA (THE)</b>                            |        |     |       |
| PRUDENTIAL INSURANCE COMPANY OF AMERICA (THE)                                   | 523    | 0   | 0     |
| <b>PSEG LONG ISLAND, LLC (FKA PUBLIC SERVICE ENTERPRISE GROUP INCORPORATED)</b> |        |     |       |
| PSEG LONG ISLAND, LLC (FKA PUBLIC SERVICE ENTERPRISE GROUP, INC.)               | 4752   | 0   | 0     |
| <b>PUBLIC CAMPAIGN</b>  |        |     |       |
| PUBLIC CAMPAIGN   | 0      | 0   | 0     |
| <b>PUBLIC FINANCIAL MANAGEMENT, INC.</b>  |        |     |       |
| PUBLIC FINANCIAL MANAGEMENT, INC. (PFM)   | 0      | 0   | 0     |

|  |       |     |      |
|--|-------|-----|------|
| <b>PUBLIC INTEREST RESEARCH GROUP (NY)</b>   |       |     |      |
| PUBLIC INTEREST RESEARCH GROUP (NY)  | 9282  | 50  | 2435 |
| <b>PUBLIC INTEREST RESEARCH GROUP FUND, INC. (NEW YORK)</b>                            |       |     |      |
| PUBLIC INTEREST RESEARCH GROUP FUND, INC. (NEW YORK)                                   | 42918 | 50  | 4460 |
| <b>PUBLIC LIBRARY, ASTOR, LENOX AND TILDEN FOUNDATIONS (NY)(THE)</b>                   |       |     |      |
| PUBLIC LIBRARY, ASTOR, LENOX AND TILDEN FOUNDATIONS (NY) (THE)                         | 12709 | 0   | 0    |
| <b>PUBLIC STRATEGIES, LLC</b>  |       |     |      |
| AMPLIFY EDUCATION, INC.  | 15000 | 0   | 0    |
| ANIMAL PROTECTION FEDERATION (NEW YORK STATE) (COMMUNICATION SERVICES)                 | 2000  | 0   | 0    |
| BEDFORD STUYVESANT NEW BEGINNINGS CHARTER SCHOOL                                       | 36000 | 0   | 0    |
| CENTER FOR CHARTER SCHOOL EXCELLENCE (NYC) (FKA CHARTER SCHOOL CENTER (NEW YORK CITY)) | 78000 | 0   | 0    |
| COMMUNITY RESEARCH INITIATIVE ON AIDS, INC.  | 36000 | 0   | 0    |
| DRUG POLICY ALLIANCE (FKA CENTER FOR POLICY REFORM)                                    | 30000 | 0   | 0    |
| END OF LIFE CHOICES, NEW YORK, INC (FKA END OF LIFE CHOICES OF NEW YORK, INC.)         | 30000 | 0   | 0    |
| GAY & LESBIAN ANTI-VIOLENCE PROJECT, INC. (NYC)  | 0     | 0   | 0    |
| GLOUCESTER STREET CAPITAL, LLC   | 91935 | 0   | 0    |
| HARLEM UNITED: COMMUNITY AIDS CENTER (FKA HARLEM UNITED)                               | 48000 | 183 | 183  |
| MEDICARE RIGHTS CENTER   | 4800  | 0   | 0    |
| MUSEUM ASSOCIATION OF NEW YORK (THE)   | 4000  | 0   | 0    |
| <b>PUBLIC WELFARE ASSOCIATION (NY)</b>   |       |     |      |
| PUBLIC WELFARE ASSOCIATION (NY)  | 61992 | 0   | 0    |
| <b>PUCKETT, ROBERT R.</b>  |       |     |      |

|  |       |     |         |
|--|-------|-----|---------|
| TELECOMMUNICATIONS ASSOCIATION, INC. (NYS)                             | 1818  | 0   | 673     |
| <b>PURDUE PHARMA LP</b>  |       |     |         |
| PURDUE PHARMA LP   | 11000 | 0   | 0       |
| <b>PUTTING NEW YORKERS TO WORK, INC.</b>                               |       |     |         |
| PUTTING NEW YORKERS TO WORK, INC.                                      | 0     | 0   | 2026882 |
| <b>PYLE &amp; ASSOCIATES, INC.</b>                                     |       |     |         |
| KRAFT HEINZ COMPANY (THE) (FKA KRAFT FOODS GROUP, INC.)                | 300   | 50  | 0       |
| WELCHS FOOD  | 734   | 125 | 0       |
| <b>QUANTITATIVE MANAGEMENT ASSOCIATES LLC</b>                          |       |     |         |
| QUANTITATIVE MANAGEMENT ASSOCIATES LLC                                 | 0     | 0   | 0       |
| <b>QUEENS CHAMBER OF COMMERCE</b>                                      |       |     |         |
| CHAMBER OF COMMERCE BOROUGH OF QUEENS (FKA QUEENS CHAMBER OF COMMERCE) | 1000  | 0   | 0       |
| <b>QUEENS COMMUNITY HOUSE</b>  |       |     |         |
| QUEENS COMMUNITY HOUSE, INC.   | 3676  | 0   | 0       |
| <b>RACING ASSOCIATION, INC. (THE) (NY)</b>                             |       |     |         |
| RACING ASSOCIATION, INC. (THE) (NY)                                    | 16180 | 0   | 0       |
| <b>RAI SERVICES COMPANY (FKA REYNOLDS AMERICAN INC.)</b>               |       |     |         |
| RAI SERVICES COMPANY (FKA REYNOLDS AMERICAN INC)                       | 0     | 0   | 0       |
| <b>RAUSTIALA, MARGARET</b>   |       |     |         |
| ALLIANCE OF LONG ISLAND AGENCIES, INC.                                 | 24000 | 0   | 0       |
| <b>RAVITZ, JOHN</b>  |       |     |         |

|  |        |     |       |
|--|--------|-----|-------|
| BUSINESS COUNCIL OF WESTCHESTER (THE)                                    | 4686   | 250 | 339   |
| <b>RBC CAPITAL MARKETS (FKA RBC DAIN RAUSHER)</b>                        |        |     |       |
| RBC CAPITAL MARKETS, LLC   | 45376  | 0   | 451   |
| <b>REAL ESTATE BOARD OF NY, INC.</b>                                     |        |     |       |
| REAL ESTATE BOARD OF NEW YORK, INC.                                      | 122798 | 0   | 22449 |
| <b>RED LAND STRATEGY, INC. (FKA REDLAND STRATEGIES, INC.)</b>            |        |     |       |
| 3VR SECURITY, INC. (FKA 3VR INC.)  | 30000  | 0   | 0     |
| ADVANCED ORTHOPEDICS   | 33000  | 0   | 0     |
| AMERCANEX  | 25000  | 0   | 0     |
| CORPORATE TRANSPORTATION GROUP   | 14000  | 0   | 0     |
| COUNTY OF NASSAU   | 24000  | 0   | 0     |
| DARWIN & DAVINCI, UNLTD., LLC  | 0      | 0   | 0     |
| DAVID M SHAPIRO PLANNING & RECOVERY CONSULTANTS, INC. (FKA DMS RECOVERY) | 2500   | 0   | 0     |
| HIGHLAND VIEW CARE CENTER  | 20000  | 0   | 0     |
| HUMAN FIRST, INC.  | 36000  | 0   | 0     |
| INTRALOGIC SOLUTIONS, INC.   | 2000   | 0   | 0     |
| LEEDS BROWN LAW, P.C.  | 30000  | 0   | 0     |
| MSA SECURITY, INC.   | 24000  | 0   | 0     |
| ORACLE AMERICA, INC  | 16200  | 0   | 0     |
| RAJANT CORPORATION   | 24000  | 0   | 0     |
| SEE THE DIFFERENCE SPECIAL CARE  | 5000   | 0   | 0     |
| TEI GROUP  | 12000  | 0   | 0     |
| TOWN CAR INTERNATIONAL   | 30000  | 0   | 0     |
| VESTRACARE, INC.   | 24500  | 0   | 0     |

|  |        |       |       |
|--|--------|-------|-------|
| <b>REGIONAL PLAN ASSOCIATION, INC.</b>   |        |       |       |
| MOVE NY (BLUE MARBLE PROJECT)  | 9000   | 0     | 0     |
| REGIONAL PLAN ASSOCIATION, INC.  | 1648   | 0     | 0     |
| <b>REGIONAL PROGRAMS, INC.</b>   |        |       |       |
| AFFORDABLE RELIABLE ELECTRICITY ALLIANCE (AREA) NEW YORK                                       | 2000   | 0     | 0     |
| HUNTS POINT COOPERATIVE MARKET, INC.   | 105000 | 0     | 0     |
| PINELAWN CEMETERY  | 60000  | 0     | 0     |
| <b>REHABILITATION ASSOCIATION (NYS)</b>  |        |       |       |
| REHABILITATION ASSOCIATION, INC. (NYS)   | 19098  | 0     | 39989 |
| <b>REID, MCNALLY &amp; SAVAGE (FKA WEINGARTEN, REID &amp; MCNALLY, LLC)</b>                    |        |       |       |
| ACADEMIC HEALTH PROFESSIONALS INSURANCE ASSOCIATION  | 76000  | 0     | 2286  |
| ACADEMY OF FAMILY PHYSICIANS (NYS)   | 55000  | 1410  | 3696  |
| AMERICAN ACADEMY OF ANESTHESIOLOGIST ASSISTANTS  | 5000   | 0     | 2286  |
| AMERICAN CANCER SOCIETY CANCER ACTION NETWORK, INC. (FKA AMERICAN CANCER SOCIETY CANCER ACTION | 55862  | 1153  | 3439  |
| AMERICAN COLLEGE OF EMERGENCY PHYSICIANS (NY CHAPTER)  | 52500  | 788   | 3077  |
| AMERICAN DIABETES ASSOCIATION  | 0      | 0     | 2286  |
| AMERICAN HEART ASSOCIATION / AMERICAN STROKE ASSOCIATION                                       | 40000  | 0     | 2286  |
| ASSOCIATION OF HEALTH CARE PROVIDERS, INC. (NYS)   | 45000  | 1245  | 3531  |
| BALTIMORE AIRCOIL COMPANY  | 12000  | 4120  | 5016  |
| CELGENE CORPORATION  | 12000  | 0     | 896   |
| CHAIN PHARMACY ASSOCIATION OF NYS  | 80000  | 18042 | 20329 |
| CHILDRENS AID SOCIETY (THE)  | 20000  | 0     | 2286  |
| COUNCIL FOR COMMUNITY BEHAVIORAL HEALTHCARE (NYS)  | 28000  | 480   | 2766  |

|   |       |      |      |
|---|-------|------|------|
| CYSTIC FIBROSIS FOUNDATION  | 0     | 0    | 2286 |
| DIAGEO NORTH AMERICA  | 70000 | 250  | 2536 |
| EVAPCO  | 12000 | 4121 | 5017 |
| EXELA PHARMA SCIENCES, LLC  | 12500 | 0    | 751  |
| FAIR HEALTH   | 15000 | 0    | 986  |
| HEALTH MANAGEMENT CORPORATION   | 30000 | 0    | 2286 |
| HEALTH PLUS MANAGEMENT SERVICES   | 38500 | 0    | 2286 |
| HOME CARE OF CENTRAL NEW YORK, INC. (FKA VNA-INDEPENDENT HEALTHCARE SERVICES)               | 6250  | 0    | 294  |
| INDEPENDENT PETROLEUM MARKETERS OF NEW YORK   | 20000 | 1675 | 3961 |
| INSTITUTE FOR FAMILY HEALTH   | 10500 | 0    | 2286 |
| IROQUOIS HEALTHCARE ALLIANCE  | 30000 | 1245 | 3531 |
| LEUKEMIA & LYMPHOMA SOCIETY (THE)   | 12500 | 0    | 986  |
| NATIONAL ASSOCIATION OF CHAIN DRUG STORES, INC. (NACDS)                                     | 30000 | 0    | 2286 |
| NORTH AMERICAN BREWERIES, INC (FKA HIGH FALLS OPERATING CO, LLC)                            | 45000 | 0    | 2286 |
| ONE CALL CARE MANAGEMENT (MSC GROUP, INC.)  | 90000 | 0    | 2286 |
| PARENTS AS TEACHERS NATIONAL CENTER   | 7500  | 0    | 896  |
| PERSONAL CARE PRODUCTS COUNCIL(COSMETIC, TOILETRY AND FRAGRANCE ASSOCIATION)                | 50004 | 1478 | 3764 |
| PUBLIC CONSULTING GROUP   | 33000 | 0    | 986  |
| PUBLIC TRANSIT ASSOCIATION (NY)   | 57500 | 1620 | 3906 |
| RADIOLOGICAL SOCIETY, INC (NYS)   | 45000 | 0    | 2286 |
| SCHOOL BASED HEALTH CENTER ADVOCATES, INC. (NYS)  | 20000 | 0    | 2286 |
| SECURITIES INDUSTRY AND FINANCIAL MARKETS ASSOCIATION (FKA SECURITIES INDUSTRY ASSOCIATION) | 78000 | 1470 | 3756 |
| SOCIETY OF ANESTHESIOLOGISTS, INC. (NYS)  | 78500 | 3373 | 5658 |
| SPEECH LANGUAGE HEARING ASSOCIATION, INC. (NYS)   | 42000 | 1350 | 3636 |

|  |        |      |         |
|--|--------|------|---------|
| UNITED CEREBRAL PALSY ASSOCIATIONS OF NYS, INC. (FKA CEREBRAL PALSY ASSOCIATIONS OF NYS, INC.) | 81290  | 1245 | 3531    |
| WILDLIFE CONSERVATION SOCIETY  | 20000  | 0    | 2286    |
| WILDWOOD PROGRAMS, INC. (WILDWOOD FOUNDATION, INC.)  | 20000  | 0    | 2286    |
| <b>RELATED COMPANIES, L.P.(THE)</b>  |        |      |         |
| RELATED COMPANIES, L.P. (THE)  | 79703  | 0    | 0       |
| <b>RELATED FUND MANAGEMENT, LLC</b>  |        |      |         |
| RELATED FUND MANAGEMENT, LLC   | 1216   | 0    | 0       |
| <b>RENSSELAER POLYTECHNIC INSTITUTE</b>  |        |      |         |
| RENSSELAER POLYTECHNIC INSTITUTE   | 7630   | 92   | 835     |
| <b>RENT STABILIZATION ASSOCIATION OF NYC, INC.</b>   |        |      |         |
| RENT STABILIZATION ASSOCIATION OF N.Y.C., INC.   | 42000  | 0    | 1270372 |
| <b>REPAS, PETER G.</b>   |        |      |         |
| ASSOCIATION OF PUBLIC BROADCASTING STATIONS OF NY  | 36564  | 0    | 3960    |
| <b>RETAIL COUNCIL OF NEW YORK STATE (FKA SHERIN, JAMES R.)</b>                                 |        |      |         |
| RETAIL COUNCIL OF NEW YORK STATE   | 184500 | 0    | 11250   |
| <b>RETIRED PUBLIC EMPLOYEES ASSOCIATION, INC.</b>  |        |      |         |
| RETIRED PUBLIC EMPLOYEES ASSOCIATION, INC  | 8971   | 54   | 11636   |
| <b>RG GROUP (FKA REITER GIULIANI GROUP)</b>  |        |      |         |
| BENJAMIN PARTNERS INC (FKA CHH REALTY)   | 6000   | 0    | 0       |
| BMC SOFTWARE, INC.   | 48000  | 0    | 0       |
| BUILDING OWNERS AND MANAGERS ASSOCIATION OF GREATER NEW YORK, INC.                             | 36000  | 0    | 0       |
| CHARLESTON EQUITIES, LLC   | 4000   | 0    | 0       |



|   |       |   |     |
|---|-------|---|-----|
| COMPUTER AID, INC.  | 72000 | 0 | 0   |
| FIREEYE, INC  | 90000 | 0 | 0   |
| GENERAL DYNAMICS INFORMATION TECHNOLOGY, INC.                     | 5000  | 0 | 0   |
| HUNTER COLLEGE  | 33000 | 0 | 0   |
| LEXMARK INTERNATIONAL, INC.                                       | 60000 | 0 | 0   |
| ORACLE AMERICA, INC. (FKA ORACLE USA, INC.)                       | 56000 | 0 | 0   |
| POWER GENERATION SERVICES, INC.                                   | 30000 | 0 | 0   |
| SPREEMO INC.  | 15000 | 0 | 0   |
| TECHNOLOGY ENTERPRISE CORPORATION (NYS)                           | 99000 | 0 | 0   |
| WASHINGTON COMPUTERS SERVICES INC.                                | 36000 | 0 | 0   |
| <hr/>   |       |   |     |
| <b>RHONE, ADRIENNE (FKA PERRY, EDMUND)</b>                        |       |   |     |
| INTERNATIONAL BUSINESS MACHINES CORPORATION (IBM)                 | 468   | 0 | 0   |
| <hr/>   |       |   |     |
| <b>RICHARDSON MANAGEMENT</b>                                      |       |   |     |
| BRIGHTFIELDS CORPORATION  | 21000 | 0 | 105 |
| FREY ELECTRIC   | 30000 | 0 | 245 |
| GENESEE COUNTY ECONOMIC DEVELOPMENT CENTER (PARK STRATEGIES, LLC) | 25400 | 0 | 245 |
| MODERN CORPORATION  | 30000 | 0 | 245 |
| NIAGARA COUNTY COMMUNITY COLLEGE (PARK STRATEGIES, LLC)           | 30000 | 0 | 245 |
| PERSONAL CARE PRODUCTS COUNCIL                                    | 21000 | 0 | 140 |
| STERLING ENERGY   | 35000 | 0 | 210 |
| TOSKI & CO.   | 24000 | 0 | 245 |
| WESTERN REGIONAL OFF-TRACK BETTING CORPORATION                    | 27000 | 0 | 245 |
| <hr/>   |       |   |     |
| <b>RIDDELL GROUP, LLC (THE)</b>                                   |       |   |     |

|  |        |      |      |
|--|--------|------|------|
| ASSOCIATION OF SURROGATE'S & SUPREME COURT REPORTERS WITHIN THE CITY OF NEW YORK                   | 40000  | 0    | 2571 |
| ASSOCIATION OF VETERINARY TECHNICIANS (NYS)  | 18000  | 0    | 1157 |
| BUILDING AND REALTY INSTITUTE OF WESTCHESTER AND THE MID-HUDSON REGION (THE)                       | 48000  | 0    | 3089 |
| IRON WORKERS DISTRICT COUNCIL (NYS)  | 30000  | 0    | 1930 |
| MASTERCARD INTERNATIONAL INCORPORATED  | 75000  | 0    | 4823 |
| OCCUPATIONAL THERAPY ASSOCIATION (NYS)   | 24000  | 0    | 1544 |
| PFIZER, INC. (ELK STREET GROUP, LLC)   | 36000  | 0    | 2314 |
| TRUSTEES OF COLUMBIA UNIVERSITY IN THE CITY OF NY (FKA TRUSTEES OF COLUMBIA UNIVERSITY IN THE CITY | 60000  | 0    | 3858 |
| <b>RIDDETT ASSOCIATES, INC.</b>  |        |      |      |
| ASSOCIATION OF ELECTRICAL CONTRACTORS, INC. (NYS)  | 24000  | 0    | 0    |
| DRAFTKINGS INC. (FANTASY SPORTS TRADE ASSOCIATION )  | 7125   | 0    | 0    |
| FANDUEL, INC. (FANTASY SPORTS TRADE ASSOCIATION )  | 7125   | 0    | 0    |
| NECA OF NEW YORK STATE COUNCIL   | 24000  | 0    | 0    |
| TRIAL LAWYERS ASSOCIATION (NYS)  | 425000 | 3949 | 3949 |
| WENDY WHITE JUSTICE FUND   | 60000  | 0    | 0    |
| <b>RIDDLE, GARY</b>  |        |      |      |
| EISAI INC.   | 156    | 0    | 0    |
| <b>RIGHT TO LIFE COMMITTEE, INC. (NYS)</b>   |        |      |      |
| RIGHT TO LIFE COMMITTEE, INC. (NYS)  | 704    | 267  | 539  |
| <b>ROARKE, ROBERT R.</b>   |        |      |      |
| WILSON, ELSEY, MOSKOWITZ, EDELMAN AND DICKER, LLP  | 0      | 0    | 0    |
| <b>ROBINSON &amp; COLE LLP</b>   |        |      |      |
| AMERICAN FEDERATION OF TEACHERS (STROOCK & STROOCK & LAVAN LLP )                                   | 90000  | 0    | 208  |

|  |        |     |      |
|--|--------|-----|------|
| BRANDPIE   | 0      | 0   | 134  |
| CSC HOLDINGS, LLC  | 120000 | 0   | 199  |
| EXELON GENERATION COMPANY, LLC (FKA CONSTELLATION ENERGY GROUP)      | 80004  | 0   | 199  |
| FILM ACADEMY (NY)  | 27266  | 0   | 125  |
| GREENMAN-PEDERSON, INC.  | 30000  | 0   | 199  |
| PROMONTORY FINANCIAL GROUP, LLC                                      | 55000  | 0   | 93   |
| UNITED FEDERATION OF TEACHERS (STROOCK & STROOCK & LAVAN LLP )       | 90000  | 0   | 199  |
| UNITED TECHNOLOGIES CORPORATION                                      | 48600  | 0   | 199  |
| <b>ROCHESTER INSTITUTE OF TECHNOLOGY (FKA STENDARDI, DEBORAH M.)</b> |        |     |      |
| ROCHESTER INSTITUTE OF TECHNOLOGY                                    | 22743  | 0   | 3972 |
| <b>ROCHESTER REGIONAL HEALTHCARE ADVOCATES</b>                       |        |     |      |
| ROCHESTER REGIONAL HEALTHCARE ADVOCATES                              | 34454  | 0   | 4564 |
| <b>ROFFE GROUP P.C. (THE)</b>  |        |     |      |
| ADP TOTALSOURCE, INC.  | 44000  | 0   | 1120 |
| ADVANCED POWER SERVICES (NA) LLC (CRICKET VALLEY ENERGY CENTER LLC)  | 60000  | 0   | 1119 |
| AMERICAN BANKERS INSURANCE COMPANY OF FLORIDA                        | 90000  | 0   | 1120 |
| APPLE INC.   | 108000 | 0   | 1120 |
| ASSOCIATION FOR COMMUNITY LIVING                                     | 24999  | 420 | 1541 |
| ASTORIA GENERATING COMPANY, L.P.                                     | 120000 | 0   | 1120 |
| BOARD OF COMMISSIONERS OF PILOTS OF THE STATE OF NY                  | 25002  | 420 | 1541 |
| BRIDGESTONE RETAIL OPERATIONS, LLC                                   | 47500  | 0   | 1119 |
| BROOKFIELD POWER US ASSET MANAGEMENT LLC                             | 96000  | 600 | 1721 |
| CAITHNESS LONG ISLAND II, LLC  | 75000  | 0   | 1121 |
| CITY OF WHITE PLAINS (THE)   | 44000  | 0   | 1121 |

|  |        |      |      |
|--|--------|------|------|
| COLGATE UNIVERSITY   | 0      | 0    | 1121 |
| COLUMBIA CARE, LLC   | 85500  | 0    | 930  |
| COVANTA ENERGY LLC (FKA COVANTA ENERGY CORPORATION)  | 85002  | 840  | 1961 |
| CSX TRANSPORTATION, INC.   | 78000  | 600  | 1721 |
| EDRIVING, LLC (FKA I DRIVE SAFELY, LLC)  | 36000  | 0    | 1121 |
| EMBLEMHEALTH SERVICES COMPANY, LLC   | 300000 | 1260 | 2381 |
| ENERGY TRANSFER PARTNERS, L.P. (SUNOCO, INC. AND SUNOCO LOGISTICS PARTNERS LP)                             | 60000  | 0    | 1121 |
| EXCESS LINE ASSOCIATION OF NY  | 90000  | 0    | 1121 |
| EXELON GENERATION COMPANY, LLC   | 69997  | 0    | 1121 |
| GRADUATE MANAGEMENT ADMISSION COUNCIL  | 0      | 210  | 1541 |
| GREATER HUDSON VALLEY HEALTH SYSTEM, INC. (FKA ORANGE REGIONAL MEDICAL CENTER)                             | 78000  | 0    | 1121 |
| GREENMAN-PEDERSON, INC.  | 30000  | 0    | 1121 |
| INDUSTRIES FOR THE DISABLED, INC (NYS)   | 45000  | 780  | 1901 |
| INTELLIPAYMENT LLC   | 45000  | 0    | 743  |
| JPMORGAN CHASE & CO.   | 115002 | 840  | 1961 |
| LAFARGE NORTH AMERICA, INC.  | 144000 | 0    | 1121 |
| ONEIDA INDIAN NATION   | 120000 | 600  | 1721 |
| ORGANIZATION OF NURSE EXECUTIVES AND LEADERS, INC. (NY)  | 36000  | 0    | 1121 |
| PHOENIX HOUSES OF NEW YORK, INC. AND PHOENIX HOUSES OF LONG ISLAND, INC. (PHOENIX HOUSE FOUNDATION, INC. ) | 56000  | 420  | 1541 |
| PRESBYTERIAN HOSPITAL (NY) (FKA PRESBYTERIAN HOSPITAL (NEW YORK))  | 120000 | 0    | 1121 |
| PROFESSIONAL INSURANCE AGENTS OF NEW YORK  | 75000  | 0    | 1120 |
| RELAYRIDES   | 82500  | 0    | 1121 |
| SCHOOL FOR THE DEAF (NY)   | 0      | 0    | 1121 |
| SCI NEW YORK FUNERAL SERVICES, INC.  | 54000  | 0    | 1121 |

|   |        |   |       |
|---|--------|---|-------|
| STARBUCKS COFFEE COMPANY                                | 60000  | 0 | 1121  |
| THEATRICAL PROTECTIVE UNION, LOCAL ONE, IATSE           | 30000  | 0 | 389   |
| UNITED TECHNOLOGIES CORPORATION                         | 32400  | 0 | 1121  |
| XEROX BUSINESS SERVICES, LLC                            | 60000  | 0 | 1121  |
| XEROX CORPORATION                                       | 102000 | 0 | 1121  |
| <b>ROONEY JR. , TIMOTHY J.</b>                          |        |   |       |
| YONKERS RACING CORPORATION                              | 1030   | 0 | 0     |
| <b>ROSARIO, STEPHEN M.</b>                              |        |   |       |
| AMERICAN CHEMISTRY COUNCIL                              | 13910  | 0 | 165   |
| <b>ROSENBERG &amp; ESTIS, P.C.</b>                      |        |   |       |
| 150 WOOSTER LLC   | 48060  | 0 | 2884  |
| <b>ROSENBERG, SCOTT (FKA BANKS, STEVEN)</b>             |        |   |       |
| LEGAL AID SOCIETY (THE)                                 | 11915  | 0 | 0     |
| <b>ROSENTHAL, HARVEY</b>                                |        |   |       |
| ASSOCIATION OF PSYCHIATRIC REHABILITATION SERVICES (NY) | 3794   | 0 | 52735 |
| <b>ROSENTHAL, STUART ALAN</b>                           |        |   |       |
| GORDON HOWARD ASSOCIATES, INC.                          | 19000  | 0 | 0     |
| PAYMENT ASSURANCE TECHNOLOGY ASSOCIATION                | 11000  | 0 | 0     |
| <b>ROYAL REALTY CORP.</b>                               |        |   |       |
| ROYAL REALTY CORP.                                      | 0      | 0 | 0     |
| <b>RREEF AMERICA LLC</b>                                |        |   |       |
| RREEF AMERICA LLC                                       | 288    | 0 | 432   |

|  |        |    |      |
|--|--------|----|------|
| <b>RUBIN, JAMIE LYN</b>  |        |    |      |
| BEST FRIENDS ANIMAL SOCIETY                                    | 0      | 0  | 0    |
| <b>RUNES, RICHARD</b>  |        |    |      |
| ALM MEDIA, LLC (FKA INCISIVE MEDIA, LLC)                       | 49998  | 0  | 0    |
| GLENWOOD MANAGEMENT CORP.                                      | 120000 | 0  | 0    |
| <b>RUTNIK LAW FIRM (THE)</b>                                   |        |    |      |
| AECOM USA, INC.  | 45000  | 0  | 0    |
| CAYUGA NATION  | 50000  | 0  | 0    |
| <b>RXR CONSTRUCTION &amp; DEVELOPMENT LLC</b>                  |        |    |      |
| RXR CONSTRUCTION & DEVELOPMENT LLC                             | 22030  | 0  | 0    |
| <b>RYAN, DESMOND</b>   |        |    |      |
| AHOLD COMPANY (FKA STOP & SHOP SUPERMARKET COMPANY LLC (THE )) | 36000  | 0  | 0    |
| BETHPAGE FEDERAL CREDIT UNION                                  | 48000  | 0  | 0    |
| NORTHROP GRUMMAN   | 72000  | 0  | 4231 |
| SOUTH NASSAU COMMUNITIES HOSPITAL                              | 24000  | 0  | 0    |
| <b>SABINI, JOHN &amp; ASSOCIATES, LLC</b>                      |        |    |      |
| AIDS SERVICE CENTER NYC  | 20000  | 50 | 50   |
| PROJECT EXTREME  | 0      | 0  | 0    |
| <b>SAFE HEALTHY AFFORDABLE RELIABLE ENERGY, INC.</b>           |        |    |      |
| SAFE HEALTHY AFFORDABLE ENERGY IN NEW YORK INC.                | 1650   | 0  | 0    |
| <b>SAFE HORIZON, INC.</b>                                      |        |    |      |

|   |        |      |      |
|---|--------|------|------|
| SAFE HORIZON, INC.  | 2228   | 0    | 0    |
| <b>SAINT REGIS MOHAWK TRIBE</b>                                 |        |      |      |
| SAINT REGIS MOHAWK TRIBE  | 0      | 0    | 0    |
| <b>SALAND STRATEGIES LLC</b>                                    |        |      |      |
| JUCCA COMPANY   | 17500  | 200  | 200  |
| KIRCHHOFF PROPERTY MANAGEMENT, INC.                             | 31500  | 200  | 200  |
| TERN CONSTRUCTION AND DEVELOPMENT LLC                           | 37500  | 200  | 200  |
| <b>SALESFORCE.COM, INC.</b>                                     |        |      |      |
| SALESFORCE.COM, INC.  | 0      | 0    | 0    |
| <b>SAMARA DALY CONSULTING INC.</b>                              |        |      |      |
| CHELSEA DYNASTY   | 20000  | 0    | 0    |
| HARBOR FOUNDATION (NEW YORK)                                    | 9000   | 0    | 0    |
| <b>SAMUEL A. RAMIREZ &amp; CO., INC.</b>                        |        |      |      |
| SAMUEL A. RAMIREZ & CO., INC.                                   | 5200   | 0    | 4591 |
| <b>SANCTUARY FOR FAMILIES</b>                                   |        |      |      |
| SANCTUARY FOR FAMILIES, INC.                                    | 13241  | 1737 | 1737 |
| <b>SANOFI US</b>  |        |      |      |
| SANOFI US   | 800    | 0    | 0    |
| <b>SANZILLO, FRANCIS J. &amp; ASSOCIATES</b>                    |        |      |      |
| ALM MEDIA LLC (ALM)   | 60000  | 0    | 324  |
| COMMUNITY SERVICE SOCIETY OF NY (FKA COMMUNITY SERVICE SOCIETY) | 120000 | 0    | 324  |
| FORD MOTOR COMPANY  | 48000  | 0    | 324  |

|   |        |     |       |
|---|--------|-----|-------|
| GLENWOOD MANAGEMENT   | 180000 | 0   | 324   |
| INVEST IN EDUCATION COALITION, INC.   | 30000  | 0   | 162   |
| LILLY USA, LLC  | 70001  | 0   | 324   |
| NORTHEAST CHARTER SCHOOLS NETWORK (FKA NORTHEAST CHARTER SCHOOLS NETWORK (NECSN)) | 96000  | 0   | 324   |
| TRITON STRUCTURAL   | 0      | 0   | 0     |
| UBER TECHNOLOGIES, INC.   | 84000  | 851 | 1013  |
| UNITED PARCEL SERVICE, INC. (FKA UNITED PARCEL SERVICE)                           | 72000  | 0   | 270   |
| <b>SARATOGA HARNESS RACING, INC.</b>  |        |     |       |
| SARATOGA HARNESS RACING, INC.   | 4229   | 0   | 56    |
| <b>SAS INSTITUTE INC.</b>   |        |     |       |
| SAS INSTITUTE INC.  | 7871   | 0   | 0     |
| <b>SAVE OUR STORES, INC.</b>  |        |     |       |
| SAVE OUR STORES, INC.   | 0      | 0   | 0     |
| <b>SCAVONE, ADAM</b>  |        |     |       |
| TERRA TECH CORP   | 24065  | 0   | 0     |
| <b>SCENIC HUDSON, INC.</b>  |        |     |       |
| SCENIC HUDSON, INC.   | 24508  | 0   | 18217 |
| <b>SCHILLINGER, LAWRENCE R.</b>   |        |     |       |
| INSTITUTE OF SCRAP RECYCLING INDUSTRIES (EMPIRE CHAPTER)                          | 30000  | 0   | 0     |
| INSTITUTE OF SCRAP RECYCLING INDUSTRIES (NY CHAPTER)                              | 50000  | 0   | 0     |
| <b>SCHLEIN, STANLEY ESQ.</b>  |        |     |       |
| BUILDING TRADES EMPLOYERS' ASSOCIATION, INC.                                      | 90000  | 0   | 0     |



|  |       |      |      |
|--|-------|------|------|
| CAR2GO N.A., LLC   | 48000 | 3670 | 3670 |
| CIGNA CORPORATION  | 72000 | 640  | 640  |
| DOMINION VOTING SYSTEMS INC.   | 36000 | 3655 | 3655 |
| HALL OF SCIENCE (NY)   | 24998 | 3510 | 3510 |
| HIGHLAND VIEW CARE CENTER  | 45500 | 0    | 0    |
| ZUFFA, LLC (BROWN & WEINRAUB, PLLC)  | 20000 | 0    | 0    |
| <b>SCHNEIDER, GARY</b>   |       |      |      |
| CITIBANK, N.A.   | 3677  | 0    | 0    |
| <b>SCHNELL, WILLIAM A. &amp; ASSOCIATES, INC.</b>                                    |       |      |      |
| ALZHEIMER'S DISEASE RESOURCE CENTER (BRUCE W. GEIGER & ASSOCIATES, INC.)             | 12000 | 0    | 262  |
| AMERICAN CHEMISTRY COUNCIL, INC.   | 18000 | 0    | 123  |
| AMUSEMENT & MUSIC OWNERS ASSOCIATION OF NY   | 12000 | 0    | 262  |
| CLEARCELL POWER, INC.  | 2500  | 0    | 90   |
| LONG ISLAND GASOLINE RETAILERS ASSOCIATION   | 24000 | 0    | 262  |
| SUFFOLK COUNTY DEPUTY SHERIFF'S POLICE BENEVOLENT ASSOCIATION                        | 12000 | 0    | 262  |
| UNITED HEALTHCARE SERVICES, INC.   | 40000 | 0    | 213  |
| <b>SCHNUR ASSOCIATES, INC.</b>   |       |      |      |
| 300SN LLC  | 16000 | 0    | 0    |
| CHESED 24/7  | 0     | 0    | 0    |
| MCSAM HOTEL GROUP  | 5000  | 0    | 0    |
| NEW YORK UNITED JEWISH ASSOCIATION, INC. DBA JEWISH COMMUNITY COUNCIL OF MARINE PARK | 14000 | 0    | 0    |
| <b>SCHOMBERG, DORA</b>   |       |      |      |
| HUMANE SOCIETY OF THE UNITED STATES (THE)  | 19802 | 1145 | 1145 |

|   |        |     |       |
|---|--------|-----|-------|
| <b>SCHOOL ADMINISTRATORS ASSOCIATION OF NEW YORK STATE</b>                                  |        |     |       |
| SCHOOL ADMINISTRATORS ASSOCIATION OF NEW YORK STATE   | 27000  | 0   | 4325  |
| <b>SCHOOL BOARDS ASSOCIATION (NYS)</b>  |        |     |       |
| SCHOOL BOARDS ASSOCIATION (NYS)   | 374194 | 0   | 77547 |
| <b>SCHUH, PAUL (FKA WILLIAMS, SAMUEL G.)</b>  |        |     |       |
| UAW REGION 9  | 0      | 0   | 0     |
| <b>SCHUYLER CENTER FOR ANALYSIS &amp; ADVOCACY</b>  |        |     |       |
| SCHUYLER CENTER FOR ANALYSIS AND ADVOCACY   | 32442  | 0   | 3543  |
| <b>SCO FAMILY OF SERVICES</b>   |        |     |       |
| SCO FAMILY OF SERVICES  | 1201   | 0   | 0     |
| <b>SCOTTS COMPANY, LLC (THE) FKA - SCOTTS MIRACLE-GRO COMPANY (THE)</b>                     |        |     |       |
| SCOTTS COMPANY, LLC (THE)   | 3520   | 606 | 0     |
| <b>SECURITIES INDUSTRY &amp; FINANCIAL MARKETS ASSOCIATION</b>                              |        |     |       |
| SECURITIES INDUSTRY AND FINANCIAL MARKETS ASSOCIATION (FKA SECURITIES INDUSTRY ASSOCIATION) | 5280   | 0   | 0     |
| <b>SELFHELP COMMUNITY SERVICES, INC.</b>  |        |     |       |
| SELFHELP COMMUNITY SERVICES, INC.   | 548    | 0   | 0     |
| <b>SERLIN HALEY LLP</b>   |        |     |       |
| DUNKIN' BRANDS, INC   | 2000   | 0   | 0     |
| TOY INDUSTRY ASSOCIATION, INC.  | 7600   | 484 | 200   |
| <b>SERVICE EMPLOYEES INTERNATIONAL UNION</b>  |        |     |       |
| SERVICE EMPLOYEES INTERNATIONAL UNION   | 72303  | 0   | 0     |

|   |        |      |        |
|---|--------|------|--------|
| <b>SERVICE EMPLOYEES INTERNATIONAL UNION, LOCAL 32BJ</b>  |        |      |        |
| SERVICE EMPLOYEES INTERNATIONAL UNION, LOCAL 32BJ (FKA SERVICE EMPLOYEES INTERNATIONAL UNION, LOCAL | 8987   | 544  | 321817 |
| <b>SETTLEMENT HOUSING FUND, INC.</b>  |        |      |        |
| SETTLEMENT HOUSING FUND, INC.   | 10869  | 0    | 0      |
| <b>SHANAHAN GROUP (THE)</b>   |        |      |        |
| IRRIGATION ASSOCIATION OF NY  | 6000   | 0    | 0      |
| RURAL WATER ASSOCIATION (NY)  | 3375   | 50   | 50     |
| <b>SHANK, SUZANNE</b>   |        |      |        |
| SIEBERT BRANDFORD SHANK & CO., L.L.C.   | 353139 | 0    | 0      |
| <b>SHAPIRO, BRIAN</b>   |        |      |        |
| HUMANE SOCIETY OF THE UNITED STATES (THE)   | 5257   | 2381 | 4396   |
| <b>SHEEHAN GREENE GOLDBERMAN &amp; JACQUES LLP</b>  |        |      |        |
| CORRECTION OFFICERS & POLICE BENEVOLENT ASSOCIATION, INC. (NYS)                                     | 26250  | 365  | 0      |
| <b>SHEINKOPF, LTD.</b>  |        |      |        |
| BRIGHTWATERS FARMS LLC  | 60000  | 0    | 0      |
| CATHOLIC CONFERENCE POLICY GROUP, INC.  | 60000  | 0    | 0      |
| D'ONOFRIO GENERAL CONTRACTORS CORP  | 48000  | 0    | 0      |
| FIRST AMERICAN TITLE INSURANCE COMPANY  | 90000  | 0    | 0      |
| HALLETTS A DEVELOPMENT CO. LLC (FKA LEG ASTORIA LLC)  | 40000  | 0    | 0      |
| MANHATTAN TELECOMMUNICATIONS CORPORATION (FKA METTEL CORPORATION)                                   | 40000  | 0    | 0      |
| NEW YORKERS FOR CLEAN LIVABLE AND SAFE STREETS, INC.  | 30000  | 0    | 0      |
| POMERANTZ HAUDEK GROSSMAN & GROSS LLP   | 16000  | 0    | 0      |

|  |       |      |      |
|--|-------|------|------|
| RETIREES ASSOCIATION OF DISTRICT COUNCIL 37              | 15600 | 0    | 0    |
| SOCIAL SERVICE EMPLOYEES UNION, LOCAL 371 AFSCME AFC-CIO | 66000 | 0    | 0    |
| TEAMSTERS LOCAL 237                                      | 60000 | 0    | 0    |
| <b>SHELTER ROCK STRATEGIES LLC</b>                       |       |      |      |
| AMD, INC.  | 7500  | 213  | 216  |
| AMERICAN TRAFFIC SOLUTIONS, INC.                         | 5000  | 0    | 10   |
| BENISTAR ADMIN SERVICES, INC.                            | 22000 | 200  | 245  |
| FIRST HARTFORD CORP                                      | 60000 | 200  | 68   |
| NEW WORLD ASSOCIATES                                     | 30500 | 200  | 245  |
| SUSSMAN SALES COMPANY, INC.                              | 15000 | 0    | 216  |
| WORLD WIDE SECURITY SYSTEMS                              | 22500 | 0    | 268  |
| <b>SHENKER RUSSO &amp; CLARK LLP</b>                     |       |      |      |
| ACUPUNCTURE SOCIETY OF NEW YORK, INC.                    | 8000  | 0    | 1995 |
| ALBANY MEDICAL CENTER                                    | 20000 | 0    | 2475 |
| AMERICAN FOOD & VENDING CORP.                            | 0     | 0    | 0    |
| ASURION CORPORATION & SUBSIDIARIES                       | 25000 | 0    | 2675 |
| BLACKROCK, INC.  | 40000 | 0    | 3275 |
| CENTER FOR DISABILITY SERVICES                           | 0     | 0    | 0    |
| COMMUNITY MEMORIAL HOSPITAL                              | 10000 | 0    | 2075 |
| CROUSE COMMUNITY CENTER                                  | 8000  | 0    | 1995 |
| CROUSE HOSPITAL  | 20000 | 1200 | 2875 |
| GREATER NEW YORK AUTO DEALERS ASSOCIATION, INC.          | 36212 | 1811 | 3486 |
| KNIC LLC   | 20000 | 0    | 2475 |
| MEDALLIANCE MEDICAL HEALTH SERVICES                      | 10000 | 0    | 2075 |

|   |       |     |       |
|---|-------|-----|-------|
| NATIONAL BIODIESEL BOARD                                    | 0     | 0   | 0     |
| NATO THEATRE OWNERS OF NEW YORK STATE, INC.                 | 13000 | 0   | 2195  |
| RETAIL SERVICES & SYSTEMS INC.                              | 0     | 0   | 0     |
| SHAKER CREW   | 0     | 0   | 0     |
| ST. MARGARET'S CENTER                                       | 4167  | 0   | 1842  |
| ST. MARY'S HEALTHCARE SYSTEM FOR CHILDREN, INC.             | 20000 | 0   | 2475  |
| TANGLEWOOD MANOR, INC.                                      | 12000 | 720 | 2395  |
| UNITED HOSPITAL FUND OF NEW YORK                            | 12500 | 750 | 2425  |
| UPSTATE CEREBRAL PALSY                                      | 10000 | 0   | 2075  |
| <b>SHERIDAN &amp; ASSOCIATES</b>                            |       |     |       |
| AUTOMATIC VENDING ASSOCIATION (NYS)                         | 15000 | 0   | 1532  |
| CONSUMER HEALTHCARE PRODUCTS ASSOCIATION                    | 16665 | 0   | 1532  |
| COUNCIL FOR RESPONSIBLE NUTRITION                           | 20000 | 0   | 1532  |
| INDEPENDENT HEALTH ASSOCIATION, INC.                        | 24500 | 0   | 1532  |
| NATIONAL ASSOCIATION OF PROFESSIONAL EMPLOYER ORGANIZATIONS | 12500 | 0   | 3047  |
| <b>SIBLEY REDEVELOPMENT LIMITED PARTNERSHIP</b>             |       |     |       |
| SIBLEY REDEVELOPMENT LIMITED PARTNERSHIP                    | 1600  | 0   | 0     |
| <b>SICONOLFI, PATRICK</b>                                   |       |     |       |
| COMMUNITY HOUSING IMPROVEMENT PROGRAM, INC. (CHIP)          | 16534 | 0   | 64500 |
| <b>SIENA COLLEGE</b>  |       |     |       |
| SIENA COLLEGE   | 0     | 0   | 0     |
| <b>SIERRA CLUB - ATLANTIC CHAPTER</b>                       |       |     |       |

|   |        |      |      |
|---|--------|------|------|
| SIERRA CLUB ATLANTIC CHAPTER  | 69300  | 0    | 5131 |
| <b>SILVERMAN, WARREN, MD</b>  |        |      |      |
| ACCESS HEALTH SYSTEMS   | 0      | 0    | 0    |
| <b>SILVERSTEIN DEVELOPMENT CORPORATION</b>                                |        |      |      |
| SILVERSTEIN DEVELOPMENT CORPORATION (FKA SILVERSTEIN DEVELOPMENT CORP.)   | 4050   | 0    | 0    |
| <b>SIMONS &amp; WRIGHT LLC</b>  |        |      |      |
| CONSTELLATION GROUP (THE)   | 5075   | 318  | 318  |
| GOTHIC APARTMENTS, INC. (THE)   | 22488  | 0    | 0    |
| TRINITY NYC HOTEL, LLC  | 19000  | 0    | 750  |
| <b>SIMSON, JAY</b>  |        |      |      |
| AMERICAN COUNCIL OF ENGINEERING COMPANIES OF NEW YORK (FKA ACEC NEW YORK) | 12583  | 0    | 0    |
| <b>SIRIS CAPITAL GROUP, LLC</b>   |        |      |      |
| SIRIS CAPITAL GROUP, LLC  | 117    | 0    | 0    |
| <b>SKADDEN, ARPS, SLATE, MEAGHER &amp; FLOM LLP</b>                       |        |      |      |
| CULTURE SHED, INC.  | 2410   | 0    | 0    |
| SOUTH STREET SEAPORT LIMITED PARTNERSHIP                                  | 0      | 0    | 0    |
| <b>SKINNER, JOHN</b>  |        |      |      |
| METALLIC LATHERS REINFORCING IRONWORKERS LOCAL 46                         | 0      | 0    | 0    |
| <b>SLATER &amp; BECKERMAN</b>   |        |      |      |
| 19 KENT DEVELOPMENT LLC   | 252166 | 502  | 503  |
| 2262-64 THIRD AVENUE LLC  | 19936  | 1156 | 1156 |
| 252 THIRD STREET REALTY LLC   | 5296   | 250  | 250  |

|                                    |        |      |      |
|------------------------------------|--------|------|------|
| 306 RUTLEDGE, LLC                  | 67283  | 1060 | 1060 |
| 553 MARCY OWNER LLC                | 5736   | 256  | 256  |
| BEDFORD ARMS, LLC                  | 71006  | 341  | 341  |
| CADMAN ASSOCIATES                  | 113269 | 1729 | 1729 |
| CHAI BONIM LLC                     | 34917  | 554  | 554  |
| CORNELL REALTY MANAGEMENT, LLC     | 61596  | 59   | 59   |
| FLEET CENTER, INC.                 | 20841  | 0    | 0    |
| FLUSHING MANAGEMENT LLC            | 7327   | 332  | 332  |
| HARRISON REALTY LLC                | 58061  | 677  | 679  |
| KIMCO REALTY CORPORATION           | 24498  | 250  | 270  |
| LA CENTRAL MANAGER LLC             | 39527  | 312  | 312  |
| LGA PARKING LLC                    | 19620  | 267  | 267  |
| ONE FLUSHING MM LLC                | 25614  | 258  | 258  |
| PEOPLE 4 PARKS LLC                 | 23342  | 7550 | 7550 |
| PEPE WEST 48 STREET LLC            | 26150  | 1914 | 1914 |
| POST INDUSTRIAL THINKING LLC       | 18423  | 4493 | 3493 |
| ROCKOWER CORP.                     | 11042  | 244  | 244  |
| TIMES SQUARE HOSPITALITY I LLC     | 8257   | 265  | 265  |
| TWO TREES MANAGEMENT CO. LLC       | 4449   | 251  | 251  |
| <hr/>                              |        |      |      |
| <b>SLIPPEN, DANIEL</b>             |        |      |      |
| AMERICAN MUSEUM OF NATURAL HISTORY | 32428  | 0    | 0    |
| <hr/>                              |        |      |      |
| <b>SMITH, JOSEPH</b>               |        |      |      |
| GARDERE WYNNE SEWELL LLP           | 0      | 0    | 0    |
| <hr/>                              |        |      |      |

**SMITH-FREE GROUP (THE) (FKA HICKMOTT, ROBERT)**

|                       |        |   |   |
|-----------------------|--------|---|---|
| SOLARCITY CORPORATION | 120000 | 0 | 0 |
|-----------------------|--------|---|---|

---

**SMYTH, A. ADVOCACY**

|  |       |     |     |
|--|-------|-----|-----|
| ASSOCIATION OF NYS YOUTH BUREAUS             | 13370 | 240 | 240 |
| MEDICAL EQUIPMENT PROVIDERS ASSOCIATION (NY) | 12000 | 300 | 300 |

---

**SNUG HARBOR CULTURAL CENTER & BOTANICAL GARDEN**

|  |      |   |   |
|--|------|---|---|
| SNUG HARBOR CULTURAL CENTER & BOTANICAL GARDEN | 3778 | 0 | 0 |
|--|------|---|---|

---

**SOBOL, PETER**

|   |       |   |   |
|---|-------|---|---|
| ASSOCIATION OF BEVERAGE CENTERS, INC. (NYS) | 12000 | 0 | 0 |
|---|-------|---|---|

---

**SOCIETY OF CPA'S (NEW YORK STATE)**

|  |      |   |   |
|--|------|---|---|
| SOCIETY OF CERTIFIED PUBLIC ACCOUNTANTS (NEW YORK STATE) | 1788 | 0 | 0 |
|--|------|---|---|

---

**SOLAR ENERGY INDUSTRIES ASSOCIATION**

|  |      |   |   |
|--|------|---|---|
| SOLAR ENERGY INDUSTRIES ASSOCIATION (FKA SOLAR ALLIANCE) | 5100 | 0 | 0 |
|--|------|---|---|

---

**SOLARCITY**

|           |       |   |   |
|-----------|-------|---|---|
| SOLARCITY | 14952 | 0 | 0 |
|-----------|-------|---|---|

---

**SOTO, THOMAS**

|                              |     |   |   |
|------------------------------|-----|---|---|
| TCW ASSET MANAGEMENT COMPANY | 568 | 0 | 0 |
|------------------------------|-----|---|---|

---

**SOUTHERN TIER INDEPENDENCE CENTER**

|                                   |      |   |   |
|-----------------------------------|------|---|---|
| SOUTHERN TIER INDEPENDENCE CENTER | 7516 | 0 | 0 |
|-----------------------------------|------|---|---|

---

**ST. LUKE'S CORNWALL HOSPITAL**

|                             |       |     |     |
|-----------------------------|-------|-----|-----|
| ST. LUKES CORNWALL HOSPITAL | 10029 | 204 | 611 |
|-----------------------------|-------|-----|-----|



**STARWOOD CAPITAL, L.L.C.**

|  |       |   |     |
|--|-------|---|-----|
| STARWOOD CAPITAL, L.L.C.   | 0     | 0 | 300 |
| <hr/>  |       |   |     |
| <b>STATE &amp; BROADWAY, INC.</b>  |       |   |     |
| ALM MEDIA, LLC   | 48000 | 0 | 0   |
| ASSOCIATION OF COMMUTER RAIL EMPLOYEES   | 42000 | 0 | 0   |
| BROADWAY STAGES, LTD   | 60000 | 0 | 0   |
| BROOKDALE HOSPITAL MEDICAL CENTER (THE)  | 35000 | 0 | 0   |
| CARMEL CAR AND LIMOUSINE SERVICE   | 48000 | 0 | 0   |
| CHIROPRACTIC COUNCIL (NEW YORK)  | 30500 | 0 | 0   |
| COUNCIL FOR UNITY, INC.  | 0     | 0 | 0   |
| DIAL 7 CAR & LIMOUSINE SERVICE, INC.   | 64660 | 0 | 0   |
| DIRECTORS GUILD OF AMERICA, INC.   | 37500 | 0 | 0   |
| ESTATE OF MARILYN MONROE, LLC (THE)  | 48000 | 0 | 0   |
| EXPERIENCE HENDRIX, LLC  | 48000 | 0 | 0   |
| FINANCIAL SERVICES INSTITUTE, INC.   | 60000 | 0 | 0   |
| FRACTURED ATLAS PRODUCTIONS INC.   | 12000 | 0 | 0   |
| GLENWOOD MANAGEMENT CORP.  | 42000 | 0 | 0   |
| IATSE LOCAL 52   | 48000 | 0 | 0   |
| INVEST IN EDUCATION COALITION, INC.  | 30000 | 0 | 0   |
| LIVERY ROUND TABLE, INC.   | 0     | 0 | 0   |
| LOCAL 372, NEW YORK CITY BOARD OF EDUCATION EMPLOYEES - DISTRICT COUNCIL 37 AFSCME AFL-CIO | 67000 | 0 | 0   |
| MOTION PICTURE EDITORS GUILD - IATSE LOCAL 700 (THE)                                       | 36000 | 0 | 0   |
| NEW YORK IS MUSIC  | 0     | 0 | 0   |
| PEEBLES CORPORATION (THE)  | 16000 | 0 | 0   |
| POSIGEN NEW YORK, LLC  | 48000 | 0 | 0   |

|  |        |      |       |
|--|--------|------|-------|
| POST NEW YORK ALLIANCE   | 48000  | 0    | 0     |
| SCREEN ACTORS GUILD - AMERICAN FEDERATION OF TELEVISION AND RADIO ARTIST         | 55800  | 0    | 0     |
| THEATRICAL TEAMSTERS LOCAL 817   | 40500  | 0    | 0     |
| TWC ADMINISTRATION LLC   | 60000  | 0    | 0     |
| URBAN LEAGUE (NEW YORK)  | 0      | 0    | 0     |
| <b>STATE FARM MUTUAL AUTOMOBILE INSURANCE COMPANY (FKA HOLLOWAY, JR., FLOYD)</b> |        |      |       |
| STATE FARM MUTUAL AUTOMOBILE INSURANCE COMPANY                                   | 17472  | 0    | 5580  |
| <b>STATE UNIVERSITY OF NEW YORK AT OSWEGO</b>                                    |        |      |       |
| STATE UNIVERSITY OF NEW YORK AT OSWEGO   | 4257   | 924  | 5180  |
| <b>STATE UNIVERSITY OF NEW YORK AT POTSDAM</b>                                   |        |      |       |
| STATE UNIVERSITY OF NEW YORK AT POTSDAM  | 3839   | 0    | 0     |
| <b>STATE UNIVERSITY OF NEW YORK AT STONY BROOK</b>                               |        |      |       |
| STONY BROOK UNIVERSITY   | 15793  | 9284 | 13184 |
| <b>STATE UNIVERSITY OF NEW YORK COLLEGE AT BROCKPORT</b>                         |        |      |       |
| STATE UNIVERSITY OF NY COLLEGE AT BROCKPORT                                      | 2719   | 0    | 0     |
| <b>STATE UNIVERSITY OF NY, SYSTEM ADMINISTRATION</b>                             |        |      |       |
| STATE UNIVERSITY OF NY, SYSTEM ADMINISTRATION                                    | 132104 | 0    | 9281  |
| <b>STATEN ISLAND CHAMBER OF COMMERCE</b>   |        |      |       |
| STATEN ISLAND CHAMBER OF COMMERCE  | 19646  | 0    | 0     |
| <b>STATEWIDE PUBLIC AFFAIRS</b>  |        |      |       |
| ALLERGAN USA, INC. (FKA ALLERGAN PLC)  | 78000  | 347  | 3998  |

|  |        |     |      |
|--|--------|-----|------|
| BJ ALAN COMPANY  | 46500  | 200 | 3851 |
| BUDGET PREPAY INC  | 5000   | 0   | 755  |
| CANADIAN NATIONAL RAILWAY COMPANY                          | 40500  | 200 | 3651 |
| CARDTRONICS USA, INC.                                      | 6000   | 200 | 3851 |
| COCA-COLA COMPANY (THE)                                    | 15000  | 0   | 1382 |
| COMCAST CABLE COMMUNICATIONS MANAGEMENT, LLC (FKA COMCAST) | 102000 | 200 | 3851 |
| COMPUTER AND COMMUNICATIONS INDUSTRY ASSOCIATION           | 28000  | 200 | 2469 |
| CONSTRUCTION SAFETY ADVISORY COMMITTEE OF NEW YORK INC     | 7500   | 0   | 1382 |
| DUNKIN' BRANDS INC.  | 15000  | 0   | 1382 |
| INSURANCE AUTO AUCTIONS                                    | 36000  | 200 | 3651 |
| INTUIT, INC.   | 40000  | 0   | 3651 |
| KINDER MORGAN INC  | 90000  | 0   | 3851 |
| MALLINCKRODT LLC   | 48000  | 0   | 3851 |
| MEDICAL LIABILITY MUTUAL INSURANCE COMPANY (ROY E LASKY)   | 12000  | 0   | 3651 |
| METROPOLITAN COLLEGE OF NEW YORK                           | 90000  | 200 | 3851 |
| NATIONAL GRID  | 62862  | 200 | 3851 |
| NATIONAL RESTAURANT ASSOCIATION                            | 15000  | 200 | 1382 |
| NUCOR STEEL AUBURN, INC.                                   | 132000 | 200 | 3851 |
| OCEAN CARRIER EQUIPMENT MANAGEMENT ASSOCIATION             | 54000  | 200 | 3851 |
| PPL SERVICES CORPORATION                                   | 120000 | 200 | 3851 |
| PUBLIC HIGH SCHOOL ATHLETIC ASSOCIATION, INC. (NYS)        | 1055   | 0   | 600  |
| RESTAURANT ASSOCIATION (NYS)                               | 42000  | 200 | 3851 |
| SCHOOL ADMINISTRATORS ASSOCIATION OF NEW YORK STATE        | 1250   | 0   | 500  |
| SERVICE CONTRACT INDUSTRY COUNCIL                          | 30000  | 200 | 2669 |
| TOWN CLERKS ASSOCIATION, INC. (NYS)                        | 24000  | 200 | 3851 |

|  |       |   |      |
|--|-------|---|------|
| YONKERS RACING CORPORATION   | 60000 | 0 | 3651 |
| <b>STATEWIDE SENIOR ACTION COUNCIL, INC. (NEW YORK)</b>  |       |   |      |
| STATEWIDE SENIOR ACTION COUNCIL, INC. (NEW YORK)   | 12000 | 0 | 7766 |
| <b>STEPTOE &amp; JOHNSON, LLP</b>  |       |   |      |
| ASSOCIATION OF CONVENIENCE STORES (NY)   | 7475  | 0 | 0    |
| <b>STOHR, SUSAN J.</b>   |       |   |      |
| ASSOCIATION OF PUBLIC POWER (NYAPP)(NY)  | 32000 | 0 | 0    |
| <b>STONE MATTHEIS XENOPOULOS &amp; BREW, PC (FKA BRICKFIELD, BURCHETTE, RITTS &amp; STONE, P.C.)</b> |       |   |      |
| NUCOR STEEL AUBURN, INC.   | 0     | 0 | 0    |
| <b>STONE, EDWARD</b>   |       |   |      |
| PROTECT SENIORS.ORG  | 0     | 0 | 0    |
| <b>STONEPEAK PARTNERS LP</b>   |       |   |      |
| STONEPEAK PARTNERS LP  | 4584  | 0 | 409  |
| <b>STRATEGIC DEVELOPMENT SPECIALISTS, LLC</b>  |       |   |      |
| LEWIS COUNTY (WLADIS LAW FIRM)   | 17500 | 0 | 0    |
| MILTON J. RUBENSTEIN MUSEUM OF SCIENCE & TECHNOLOGY  | 0     | 0 | 0    |
| NICKEL CITY SHREDDING & RECYCLING, LLC   | 25000 | 0 | 0    |
| OGDENSBURG BRIDGE & PORT AUTHORITY   | 45835 | 0 | 0    |
| PATHFINDER VILLAGE, INC.   | 42000 | 0 | 0    |
| POSTLER & JAECKLE CORPORATION  | 22500 | 0 | 0    |
| RIVER ISLES, LLC   | 37500 | 0 | 0    |
| ROGUES ROOST GOLF AND COUNTRY CLUB   | 1500  | 0 | 0    |

|   |       |       |        |
|---|-------|-------|--------|
| SENECA COUNTY (WLADIS LAW FIRM)   | 24000 | 0     | 0      |
| WEITSMAN SHREDDING, LLC   | 30000 | 0     | 0      |
| <b>STRATEGIC SERVICES INC.</b>  |       |       |        |
| 4 A BETTER WESTCHESTER +NYS ASSOCIATION, INC.                           | 1000  | 0     | 0      |
| CITY OF MOUNT VERNON  | 0     | 0     | 0      |
| HOLOCAUST & HUMAN RIGHTS EDUCATION CENTER                               | 0     | 0     | 0      |
| SPRAGUE OPERATING RESOURCES LLC   | 0     | 0     | 0      |
| TARRYTOWN MUSIC HALL  | 0     | 0     | 0      |
| WESTCHESTER JEWISH COMMUNITY SERVICES                                   | 0     | 0     | 0      |
| <b>STREETWISE AND SAFE, INC.</b>  |       |       |        |
| STREETWISE AND SAFE, INC.   | 4919  | 0     | 0      |
| <b>STRONG ECONOMY FOR ALL COALITION</b>                                 |       |       |        |
| STRONG ECONOMY FOR ALL COALITION  | 19900 | 0     | 691694 |
| <b>STROOCK &amp; STROOCK &amp; LAVAN LLP</b>                            |       |       |        |
| ADER GROUP (THE)  | 9545  | 7338  | 7338   |
| FULTON SCG DEVELOPMENT LLC  | 62306 | 37349 | 37349  |
| JOCKEY INJURY COMPENSATION FUND INC. (NY)                               | 25061 | 4977  | 4977   |
| MEDFOCUS RADIOLOGY NETWORK  | 3925  | 6169  | 6169   |
| REAL ESTATE BOARD OF NEW YORK, INC. (FKA REAL ESTATE BOARD OF NY, INC.) | 0     | 5997  | 5376   |
| SCHOLASTIC INC.   | 19497 | 10561 | 10561  |
| <b>STRYKER, PATRICIA</b>  |       |       |        |
| TEAMSTERS LOCAL 237   | 75000 | 0     | 8700   |

---

**STUDENTSFIRST NEW YORK ADVOCACY, INC. (FKA TEACHER QUALITY MATTERS ADVOCACY, INC.)**

|  |       |   |         |
|--|-------|---|---------|
| STUDENTSFIRST NEW YORK ADVOCACY, INC. (FKA TEACHER QUALITY MATTERS ADVOCACY, INC.) | 23150 | 0 | 2060017 |
|--|-------|---|---------|

---

**STUTO, DIANE D.**

|   |        |   |        |
|---|--------|---|--------|
| LIFE INSURANCE COUNCIL OF NEW YORK, INC. (FKA LIFE INSURANCE COUNCIL OF NY, INC.) | 599977 | 0 | 115692 |
|---|--------|---|--------|

---

**SUBURBAN HOSPITAL ALLIANCE OF NEW YORK STATE, LLC**

|  |   |     |      |
|--|---|-----|------|
| SUBURBAN HOSPITAL ALLIANCE OF NYS, LLC | 0 | 396 | 6708 |
|--|---|-----|------|

---

**SUCCESS ACADEMY CHARTER SCHOOLS**

|                                 |      |   |      |
|---------------------------------|------|---|------|
| SUCCESS ACADEMY CHARTER SCHOOLS | 1623 | 0 | 3066 |
|---------------------------------|------|---|------|

---

**SUCCESSFUL STRATEGIES, INC.**

|                             |      |   |   |
|-----------------------------|------|---|---|
| CAROUSEL ACADEMY, INC (THE) | 4000 | 0 | 0 |
|-----------------------------|------|---|---|

|                  |      |   |   |
|------------------|------|---|---|
| FLS ENERGY, INC. | 1200 | 0 | 0 |
|------------------|------|---|---|

---

**SUFFOLK COUNTY PBA, INC.**

|                          |      |   |   |
|--------------------------|------|---|---|
| SUFFOLK COUNTY PBA, INC. | 2800 | 0 | 0 |
|--------------------------|------|---|---|

---

**SUNOVION PHARMACEUTICALS INC.**

|                              |      |    |    |
|------------------------------|------|----|----|
| SUNOVION PHARMACEUTIALS INC. | 7380 | 36 | 36 |
|------------------------------|------|----|----|

---

**SUNRUN, INC.**

|             |       |      |      |
|-------------|-------|------|------|
| SUNRUN INC. | 15278 | 1160 | 1160 |
|-------------|-------|------|------|

---

**SUNY COLLEGE OF ENVIRONMENTAL SCIENCE AND FORESTRY (FKA MICHEAL BROWER)**

|  |      |   |     |
|--|------|---|-----|
| SUNY COLLEGE OF ENVIRONMENTAL SCIENCE & FORESTRY | 4264 | 0 | 293 |
|--|------|---|-----|

---

**SUNY FREDONIA**

|               |      |     |     |
|---------------|------|-----|-----|
| SUNY FREDONIA | 5990 | 913 | 912 |
|---------------|------|-----|-----|

---

**SUNY POLYTECHNIC INSTITUTE**

|                            |       |    |   |
|----------------------------|-------|----|---|
| SUNY POLYTECHNIC INSTITUTE | 56488 | 20 | 0 |
|----------------------------|-------|----|---|

---

**SUNY UPSTATE MEDICAL UNIVERSITY**

|                                 |      |   |   |
|---------------------------------|------|---|---|
| SUNY UPSTATE MEDICAL UNIVERSITY | 7910 | 0 | 0 |
|---------------------------------|------|---|---|

---

**SUPPORTIVE HOUSING NETWORK OF NEW YORK, INC.**

|  |      |   |   |
|--|------|---|---|
| SUPPORTIVE HOUSING NETWORK OF NEW YORK, INC. | 7582 | 0 | 0 |
|--|------|---|---|

---

**T-MOBILE USA, INC.**

|                    |      |     |      |
|--------------------|------|-----|------|
| T-MOBILE USA, INC. | 5239 | 235 | 1241 |
|--------------------|------|-----|------|

---

**T. ROWE PRICE ASSOCIATES, INC.**

|                               |       |   |   |
|-------------------------------|-------|---|---|
| T. ROWE PRICE ASSOCIATES INC. | 93332 | 0 | 0 |
|-------------------------------|-------|---|---|

---

**TD BANK US HOLDING COMPANY**

|                            |     |   |   |
|----------------------------|-----|---|---|
| TD BANK US HOLDING COMPANY | 365 | 0 | 0 |
|----------------------------|-----|---|---|

---

**TEACHERS INSURANCE AND ANNUITY ASSOCIATION (TIAA) (FKA TEACHERS INSURANCE & ANNUITY ASSOCIATION COLL**

|   |      |   |   |
|---|------|---|---|
| TEACHERS INSURANCE & ANNUITY ASSOCIATION/COLLEGE RETIREMENT EQUITIES FUND | 2948 | 0 | 0 |
|---|------|---|---|

---

**TECHNOLOGY ENTERPRISE CORPORATION (NYS)**

|   |       |   |   |
|---|-------|---|---|
| TECHNOLOGY ENTERPRISE CORPORATION (NYS) | 69935 | 0 | 0 |
|---|-------|---|---|

---

**TENAGLIA, ANDREW**

|  |   |   |   |
|--|---|---|---|
| BAYER CORPORATION (FKA BAYER HEALTHCARE LLC) | 0 | 0 | 0 |
|--|---|---|---|

---

**TENANTS & NEIGHBORS COALITION (NYS)**

|                                     |      |       |       |
|-------------------------------------|------|-------|-------|
| TENANTS & NEIGHBORS COALITION (NYS) | 6024 | 12939 | 27101 |
|-------------------------------------|------|-------|-------|

---

**TENANTS & NEIGHBORS INFORMATION SERVICE, INC. (NYS)**

|   |       |     |     |
|---|-------|-----|-----|
| TENANTS & NEIGHBORS INFORMATION SERVICE, INC. (NYS)                   | 2284  | 0   | 0   |
| <b>TERRA FIRMA CAPITAL ADVISORS LIMITED</b>                           |       |     |     |
| TERRA FIRMA CAPITAL ADVISORS LIMITED                                  | 0     | 0   | 0   |
| <b>TERRA FIRMA CAPITAL MANAGEMENT LIMITED</b>                         |       |     |     |
| TERRA FIRMA CAPITAL MANGEMENT LIMITED                                 | 0     | 0   | 0   |
| <b>TERRA FIRMA CAPITAL PARTNERS LIMITED</b>                           |       |     |     |
| TERRA FIRMA CAPITAL PARTNERS LIMITED                                  | 0     | 0   | 0   |
| <b>TERRY, MYRON</b>   |       |     |     |
| PFIZER INC.   | 5970  | 0   | 0   |
| <b>THOMSON STRATEGIES, LLC</b>  |       |     |     |
| ALLEY POND ENVIRONMENTAL CENTER, INC.                                 | 42000 | 0   | 0   |
| <b>TICKETNETWORK (FKA PULLIUM, DANIEL)</b>                            |       |     |     |
| TICKETNETWORK, INC.   | 3550  | 419 | 419 |
| <b>TISHMAN SPEYER PROPERTIES, L.P.</b>                                |       |     |     |
| TISHMAN SPEYER PROPERTIES, L.P.                                       | 0     | 0   | 0   |
| <b>TLM ASSOCIATES LLC</b>   |       |     |     |
| ACCELA, INC.  | 60000 | 0   | 0   |
| ACTION CARTING ENVIRONMENTAL SERVICES, INC.                           | 60000 | 0   | 0   |
| AMERICAN PETROLEUM INSTITUTE  | 55000 | 0   | 0   |
| APOGEE RETAIL NY, LLC   | 28000 | 0   | 0   |
| ARKER DIVERSIFIED COMPANIES (FKA ARKER-DOMAIN DEVELOPMENT STRATEGIES) | 36000 | 0   | 0   |
| BANK OF AMERICA CORPORATION   | 24000 | 0   | 0   |



|   |       |   |   |
|---|-------|---|---|
| BANK OF AMERICA, N.A.   | 24000 | 0 | 0 |
| BETH HAMEDRESH HAGODOL OF NEW YORK  | 0     | 0 | 0 |
| BFC PARTNERS  | 35000 | 0 | 0 |
| BLUE SEA DEVELOPMENT COMPANY, LLC   | 9000  | 0 | 0 |
| BORO TRANSIT, INC.  | 30000 | 0 | 0 |
| BRAUN CORPORATION (THE)   | 48000 | 0 | 0 |
| BROOKLYN GREENWAY INITIATIVE, INC.  | 16300 | 0 | 0 |
| BUILDING CONGRESS, INC. (NEW YORK) (FKA BUILDING CONGRESS (NY))                                     | 24000 | 0 | 0 |
| CITY MARSHALL FRANK SIRACUSA (NY)   | 24000 | 0 | 0 |
| COMMUNITY PRESERVATION CORPORATION  | 60000 | 0 | 0 |
| DOE FUND, INC. (THE)  | 82500 | 0 | 0 |
| DOMAIN COMPANIES (THE)  | 24000 | 0 | 0 |
| DUNN DEVELOPMENT CORP.  | 36000 | 0 | 0 |
| EAST RIVER SKYWAY LLC   | 24000 | 0 | 0 |
| ENTERPRISE COMMUNITY INVESTMENT, INC.   | 78000 | 0 | 0 |
| ENTERPRISE COMMUNITY PARTNERS, INC.   | 6000  | 0 | 0 |
| FELD ENTERTAINMENT, INC. (JEM ASSOCIATES NY, LLC)   | 75000 | 0 | 0 |
| FIFTH AVENUE COMMITTEE  | 18000 | 0 | 0 |
| GENESYS TELECOMMUNICATIONS LABORATORIES, INC.   | 8000  | 0 | 0 |
| GETTING OUT AND STAYING OUT   | 15000 | 0 | 0 |
| GREENPOINT MANUFACTURING DESIGN CENTER LOCAL DEVELOPMENT CORP. (FKA GREENPOINT MFG & DESIGN CENTER) | 48000 | 0 | 0 |
| HOGAN ASPHALT LLC   | 9000  | 0 | 0 |
| HOUSING PARTNERSHIP DEVELOPMENT CORPORATION   | 26000 | 0 | 0 |
| IDLE CARS, LLC  | 7500  | 0 | 0 |

|  |       |   |      |
|--|-------|---|------|
| KAA CONSULTING LLC   | 40350 | 0 | 0    |
| KIDS CLUB (NY)   | 4000  | 0 | 0    |
| LIGHTTOWER FIBER NETWORKS I, LLC                                 | 72000 | 0 | 0    |
| LILLY USA, LLC   | 49992 | 0 | 0    |
| LNE GROUP, LLC   | 2000  | 0 | 0    |
| LOCAL 1814 INTERNATIONAL LONGSHOREMEN'S ASSOCIATION              | 50000 | 0 | 0    |
| LSA FAMILY HEALTH SERVICE, INC.                                  | 6000  | 0 | 0    |
| LUCKY RIVER TRANSPORTATION CORPORATION                           | 37500 | 0 | 0    |
| MONADNOCK CONSTRUCTION, INC.                                     | 36000 | 0 | 0    |
| NAZARETH HOUSING   | 18000 | 0 | 0    |
| NORTHROP GRUMMAN   | 90000 | 0 | 0    |
| PEARL REALTY MANAGEMENT LLC                                      | 36000 | 0 | 0    |
| PIONEER TRANSPORTATION CORPORATION                               | 30000 | 0 | 0    |
| REACH OUT AND READ OF GREATER NEW YORK                           | 12000 | 0 | 0    |
| SAVE GANSEVOORT LLC  | 8000  | 0 | 0    |
| SPECTRA ENERGY   | 73000 | 0 | 0    |
| TRANSCARE NEW YORK, INC.   | 48000 | 0 | 0    |
| WATERFRONT ALLIANCE, INC. (FKA METROPOLITAN WATERFRONT ALLIANCE) | 30000 | 0 | 0    |
| <b>TOURISM INDUSTRY COALITION (TIC)</b>                          |       |   |      |
| TOURISM INDUSTRY COALITION                                       | 2500  | 0 | 1084 |
| <b>TRANSPORT WORKERS UNION LOCAL 100</b>                         |       |   |      |
| TRANSPORT WORKERS UNION, LOCAL 100                               | 39248 | 0 | 0    |
| <b>TRANSPORTATION ALTERNATIVES, INC.</b>                         |       |   |      |
| TRANSPORTATION ALTERNATIVES, INC.                                | 3947  | 0 | 1490 |

|  |        |      |        |
|--|--------|------|--------|
| <b>TRANter JR., G. THOMAS</b>  |        |      |        |
| CORNING INCORPORATED   | 61005  | 0    | 25258  |
| <b>TRESS CAPITOL ADVISORS, LLC</b>   |        |      |        |
| ALKERMES, INC.   | 60000  | 0    | 842    |
| AMERICAN MUSEUM OF NATURAL HISTORY (WRIGHT GROUP NY, INC. (THE))                                     | 24000  | 0    | 453    |
| FIGRELLO PHARMACEUTICALS, INC.   | 10000  | 0    | 453    |
| GILEAD SCIENCES, INC.  | 180000 | 0    | 842    |
| NARAL PRO-CHOICE NEW YORK  | 59400  | 0    | 842    |
| NEW YORKERS TO CURE PARALYSIS  | 36000  | 0    | 842    |
| PHARMACEUTICAL RESEARCH AND MANUFACTURERS OF AMERICA (FKA PHARMACEUTICAL & RESEARCH MANUFACTURERS OF | 174996 | 0    | 802    |
| RESOLVE: THE NATIONAL INFERTILITY ASSOCIATION  | 3500   | 0    | 310    |
| STRYPEMONDE FOUNDATION   | 0      | 0    | 532    |
| TAKEDA PHARMACEUTICALS AMERICA   | 30000  | 0    | 842    |
| VIP COMMUNITY SERVICES   | 42000  | 0    | 842    |
| <b>TRIAL LAWYERS ASSOCIATION (NYS)</b>   |        |      |        |
| TRIAL LAWYERS ASSOCIATION (NYS)  | 131971 | 0    | 109455 |
| <b>TRINITY PLACE HOLDINGS, INC.</b>  |        |      |        |
| TRINITY PLACE HOLDINGS, INC.   | 5247   | 0    | 0      |
| <b>TRUSTEES OF COLUMBIA UNIVERSITY IN THE CITY OF NY (THE)</b>                                       |        |      |        |
| TRUSTEES OF COLUMBIA UNIVERSITY IN THE CITY OF NY (THE)  | 9917   | 1871 | 1871   |
| <b>TUCKER STRATEGIES, INC.</b>   |        |      |        |
| COLUMBIA ECONOMIC DEVELOPMENT CORPORATION  | 5063   | 20   | 0      |

|   |        |      |       |
|---|--------|------|-------|
| <b>TULLY CONSTRUCTION</b>   |        |      |       |
| TULLY CONSTRUCTION  | 33000  | 0    | 0     |
| <b>TURNER, FRANCINE</b>   |        |      |       |
| CIVIL SERVICE EMPLOYEES POLITICAL ACTION FUND   | 273411 | 0    | 3638  |
| <b>TWC ADMINISTRATION LLC (FKA TIME WARNER CABLE, TIME WARNER ENTERTAINMENT COMPANY, L.P. )</b> |        |      |       |
| TWC ADMINISTRATION LLC  | 8740   | 702  | 10300 |
| <b>TYSON, LISA</b>  |        |      |       |
| LONG ISLAND PROGRESSIVE COALITION   | 0      | 0    | 0     |
| <b>U.S. GREEN BUILDING COUNCIL, NEW YORK CHAPTER</b>  |        |      |       |
| U.S. GREEN BUILDING COUNCIL, NEW YORK CHAPTER   | 3919   | 0    | 200   |
| <b>UBER TECHNOLOGIES, INC.</b>  |        |      |       |
| UBER TECHNOLOGIES, INC.   | 43772  | 1780 | 122   |
| <b>UCB, INC.</b>  |        |      |       |
| UCB, INC.   | 3425   | 0    | 0     |
| <b>UNCHAINED AT LAST</b>  |        |      |       |
| UNCHAINED AT LAST   | 0      | 0    | 0     |
| <b>UNGAR, ROBERT A. ASSOCIATES, INC.</b>  |        |      |       |
| ALCATEL-LUCENT USA, INC.  | 42000  | 0    | 0     |
| BUILDING CONTRACTOR'S ASSOCIATION, INC.   | 114000 | 0    | 0     |
| BUILDING TRADES EMPLOYERS' ASSOCIATION  | 24000  | 0    | 0     |
| COUNCIL OF ADMINISTRATORS & SUPERVISORS   | 36000  | 0    | 0     |

|  |        |      |      |
|--|--------|------|------|
| FIRE MARSHAL BENEVOLENT ASSOCIATION OF NASSAU COUNTY, INC.         | 3600   | 2197 | 3525 |
| FUJITSU NETWORK COMMUNICATIONS, INC.                               | 40460  | 0    | 0    |
| HARRIS CORPORATION, RF COMMUNICATIONS DIVISION                     | 92000  | 0    | 0    |
| INTERMEDIX CORPORATION   | 57000  | 0    | 0    |
| LABORERS, LOCAL 924 DC-37 AFSCME (NEW YORK CITY)                   | 24000  | 0    | 0    |
| LOCAL 246, SEIU AFL-CIO  | 24000  | 523  | 667  |
| MORNING PRIDE MANUFACTURING LLC (HONEYWELL)                        | 64286  | 0    | 0    |
| NASSAU COUNTY DEPUTY SHERIFF'S BENEVOLENT ASSOCIATION, INC.        | 3000   | 0    | 0    |
| NASSAU COUNTY POLICE MEDIC ASSOCIATION, INC.                       | 6000   | 0    | 0    |
| NASSAU COUNTY SHERIFF'S CORRECTION OFFICERS BENEVOLENT ASSOCIATION | 24000  | 0    | 325  |
| NFRASTRUCTURE, INC.  | 42000  | 0    | 0    |
| ORGANIZATION OF STAFF ANALYSTS (THE)                               | 9000   | 0    | 0    |
| PORT AUTHORITY POLICE DETECTIVES ENDOWMENT ASSOCIATION, INC.       | 6000   | 0    | 0    |
| PURVIS SYSTEMS, INCORPORATED                                       | 51000  | 0    | 0    |
| ROCKLAND COUNTY PATROLMEN'S BENEVOLENT ASSOC., INC.                | 12000  | 0    | 0    |
| SERVICE STATION DEALERS OF GREATER NY, INC.                        | 21600  | 0    | 0    |
| SUFFOLK COUNTY CORRECTION OFFICERS ASSOCIATION, INC.               | 2800   | 0    | 0    |
| SUFFOLK COUNTY COURT EMPLOYEES ASSOCIATION, INC.                   | 12000  | 0    | 0    |
| TICKET SOFTWARE, LLC   | 32000  | 339  | 652  |
| TICKETNETWORK  | 16000  | 0    | 0    |
| UNIFORMED EMS OFFICERS UNION, LOCAL 3621, FDNY                     | 12000  | 290  | 722  |
| UNIFORMED EMT'S, PARAMEDICS & FIRE INSPECTORS, LOCAL 2507-FDNY     | 84000  | 0    | 501  |
| UNIFORMED FIRE ALARM DISPATCHERS BENEVOLENT ASSOCIATION-FDNY       | 6000   | 0    | 0    |
| UNIFORMED FIREFIGHTERS ASSOCIATION                                 | 104000 | 7898 | 8768 |
| UNIFY, INC.  | 87000  | 0    | 0    |

|   |       |      |        |
|---|-------|------|--------|
| WESTCHESTER COUNTY CORRECTION OFFICERS BENEVOLENT ASSOCIATION                                     | 22800 | 288  | 575    |
| <b>UNIFORMED EMT'S, PARAMEDICS &amp; FIRE INSPECTORS, LOCAL 2507 - FDNY</b>                       |       |      |        |
| UNIFORMED EMT'S & PARAMEDICS, LOCAL 2507-FDNY   | 603   | 0    | 23895  |
| <b>UNIFORMED FIRE OFFICERS ASSOCIATION (FKA DUNNE, JOHN)</b>                                      |       |      |        |
| UNIFORMED FIRE OFFICERS ASSOCIATION (NYC)   | 12000 | 0    | 0      |
| <b>UNIFORMED FIREFIGHTERS ASSOCIATION</b>   |       |      |        |
| UNIFORMED FIREFIGHTERS ASSOCIATION  | 35136 | 1921 | 147344 |
| <b>UNION OF ORTHODOX JEWISH CONGREGATIONS OF AMERICA</b>  |       |      |        |
| UNION OF ORTHODOX JEWISH CONGREGATIONS OF AMERICA   | 27373 | 0    | 64350  |
| <b>UNION SETTLEMENT ASSOCIATION, INC.</b>   |       |      |        |
| UNION SETTLEMENT ASSOCIATION  | 2480  | 0    | 5      |
| <b>UNITED HEALTHCARE SERVICES, INC.</b>   |       |      |        |
| UNITED HEALTHCARE SERVICES, INC.  | 2095  | 0    | 0      |
| <b>UNITED HOSPITAL FUND (FKA COHEN, ANDREA G.)</b>  |       |      |        |
| UNITED HOSPITAL FUND  | 717   | 0    | 2      |
| <b>UNITED JEWISH APPEAL-FEDERATION OF JEWISH PHILANTHROPIES OF NY, INC. (FKA SOLOWAY, RONALD)</b> |       |      |        |
| UNITED JEWISH APPEAL-FEDERATION OF JEWISH PHILANTHROPIES OF NY, INC.                              | 55075 | 3685 | 5170   |
| <b>UNITED NEIGHBORHOOD HOUSES OF NY</b>   |       |      |        |
| UNITED NEIGHBORHOOD HOUSES OF NY  | 10441 | 0    | 19982  |
| <b>UNITED STATES TENNIS ASSOCIATION, INC.</b>   |       |      |        |
| UNITED STATES TENNIS ASSOCIATION, INC.  | 98    | 0    | 0      |

|   |        |      |         |
|---|--------|------|---------|
| <b>UNITED UNIVERSITY PROFESSIONS</b>                        |        |      |         |
| UNITED UNIVERSITY PROFESSIONS                               | 0      | 0    | 1535119 |
| <b>UNITED WAY OF GREATER ROCHESTER (FKA CARPINO, PETER)</b> |        |      |         |
| UNITED WAY OF GREATER ROCHESTER                             | 3574   | 2    | 2       |
| <b>UNITED WAY OF NEW YORK CITY</b>                          |        |      |         |
| UNITED WAY OF NEW YORK CITY                                 | 11840  | 0    | 150     |
| <b>UNITED WAY OF NYS</b>                                    |        |      |         |
| UNITED WAY OF NYS   | 3216   | 39   | 65      |
| <b>UNIVERSITY (NEW YORK) (FKA HURLEY, ALICIA D.)</b>        |        |      |         |
| NEW YORK UNIVERSITY (FKA UNIVERSITY (NY))                   | 2346   | 34   | 5783    |
| <b>UNIVERSITY AT ALBANY</b>                                 |        |      |         |
| UNIVERSITY AT ALBANY  | 141464 | 0    | 4000    |
| <b>UNIVERSITY AT BUFFALO</b>                                |        |      |         |
| UNIVERSITY AT BUFFALO                                       | 136967 | 9426 | 12775   |
| <b>UNIVERSITY OF ROCHESTER</b>                              |        |      |         |
| UNIVERSITY OF ROCHESTER                                     | 56749  | 0    | 12274   |
| <b>UNSHACKLE UPSTATE INC.</b>                               |        |      |         |
| UNSHACKLE UPSTATE, INC.                                     | 6188   | 1066 | 1363    |
| <b>UPPER EDGE CONSULTING, LLC</b>                           |        |      |         |
| CH4BIOGAS, LLC  | 30000  | 621  | 621     |

**UPSTATE CONSULTANTS, LLC**

|                          |       |    |     |
|--------------------------|-------|----|-----|
| BOTANICAL MEDICINES      | 5000  | 40 | 40  |
| GARRETT LEATHER          | 20805 | 0  | 38  |
| GLOBE METALLURGICAL INC. | 2320  | 0  | 15  |
| LAKE REGION MEDICAL      | 20000 | 0  | 79  |
| MERANI HOTEL GROUP       | 6000  | 0  | 26  |
| UPSTATE PHARMACY LTD.    | 45000 | 0  | 112 |

---

**UPSTATE FAIR SHARE**

|                    |   |   |       |
|--------------------|---|---|-------|
| UPSTATE FAIR SHARE | 0 | 0 | 25250 |
|--------------------|---|---|-------|

---

**UPSTATE NIAGARA COOPERATIVE, INC.**

|                                   |      |   |     |
|-----------------------------------|------|---|-----|
| UPSTATE NIAGARA COOPERATIVE, INC. | 4040 | 0 | 215 |
|-----------------------------------|------|---|-----|

---

**URBAN JUSTICE CENTER**

|                      |       |   |    |
|----------------------|-------|---|----|
| URBAN JUSTICE CENTER | 10235 | 0 | 94 |
|----------------------|-------|---|----|

---

**URBAN PATHWAYS, INC.**

|                      |      |   |    |
|----------------------|------|---|----|
| URBAN PATHWAYS, INC. | 6472 | 0 | 50 |
|----------------------|------|---|----|

---

**USTA/NATIONAL TENNIS CENTER, INC.**

|                                   |      |   |   |
|-----------------------------------|------|---|---|
| USTA/NATIONAL TENNIS CENTER, INC. | 1049 | 0 | 0 |
|-----------------------------------|------|---|---|

---

**VALLEY, NANCY A.**

|          |        |     |       |
|----------|--------|-----|-------|
| KPMG LLP | 112826 | 540 | 19170 |
|----------|--------|-----|-------|

---

**VANDERVORT GROUP, LLC (THE)**

|  |       |     |      |
|--|-------|-----|------|
| ALLIANCE FOR ENVIRONMENTAL CONCERNS (NY) | 36000 | 105 | 3670 |
| AMAZON.COM                               | 36000 | 0   | 2401 |



|  |        |     |        |
|--|--------|-----|--------|
| ASSOCIATION OF FIRE CHIEFS (NYS)                             | 42000  | 56  | 3635   |
| ASSOCIATION OF FIRE DISTRICTS OF THE STATE OF NEW YORK, INC. | 15000  | 0   | 1483   |
| BAYER CORPORATION  | 45000  | 0   | 2453   |
| CAYUGA MARKETING, LLC  | 30000  | 0   | 38     |
| GENETIC COUNSELOR LICENSURE TASK FORCE (NYS)                 | 15000  | 0   | 56     |
| LIQUOR STORE ASSOCIATION (NYS)                               | 45900  | 230 | 2453   |
| MERCK SHARP & DOHME CORP.                                    | 68000  | 0   | 1890   |
| MJ FREEWAY   | 9000   | 0   | 0      |
| NORTHEASTERN RETAIL LUMBER ASSOCIATION                       | 48996  | 515 | 3803   |
| RECREATION VEHICLE INDUSTRY ASSOCIATION, INC.                | 39000  | 0   | 0      |
| SANOFI US SERVICES, INC.                                     | 69998  | 0   | 2401   |
| WORKDAY  | 36000  | 0   | 0      |
| <hr/>  |        |     |        |
| <b>VANTAGEPOINT MANAGEMENT, INC.</b>                         |        |     |        |
| VANTAGEPOINT MANAGEMENT, INC.                                | 0      | 0   | 0      |
| <hr/>  |        |     |        |
| <b>VERA INSTITUTE OF JUSTICE, INC.</b>                       |        |     |        |
| VERA INSTITUTE OF JUSTICE, INC.                              | 10346  | 0   | 0      |
| <hr/>  |        |     |        |
| <b>VERIZON</b>   |        |     |        |
| VERIZON  | 161155 | 0   | 114916 |
| <hr/>  |        |     |        |
| <b>VERTEX PHARMACEUTICALS INCORPORATED</b>                   |        |     |        |
| VERTEX PHARMACEUTICALS INCORPORATED                          | 5721   | 275 | 0      |
| <hr/>  |        |     |        |
| <b>VIDAL GROUP, LLC (THE)</b>                                |        |     |        |
| ACACIA NETWORK, INC.   | 48000  | 0   | 3226   |
| ENTERGY NUCLEAR OPERATIONS, INC.                             | 78360  | 0   | 4176   |

|   |       |       |       |
|---|-------|-------|-------|
| LIBRARY ASSOCIATION (NY) (JEM ASSOCIATES NY, LLC)   | 18000 | 0     | 756   |
| LILLY USA, LLC  | 40000 | 0     | 3100  |
| NEW YORK GAMING ASSOCIATION (YONKERS RACING CORPORATION)  | 63500 | 0     | 3510  |
| NEWSPAPER PUBLISHERS ASSOCIATION (NEW YORK)   | 14000 | 0     | 504   |
| PARTNERSHIP FOR NEW YORK CITY   | 81000 | 0     | 4176  |
| SUNOVION PHARMACEUTICALS INC. (FKA SEPRACOR)  | 60000 | 0     | 3352  |
| TWC ADMINISTRATION, LLC   | 60000 | 0     | 3352  |
| VILLAGE OF KIRYAS JOEL  | 35000 | 0     | 2532  |
| <b>VILLAGE CARE OF NEW YORK, INC.</b>   |       |       |       |
| VILLAGE CARE OF NY, INC.  | 83137 | 0     | 0     |
| <b>VINCENT L. PETRARO, PLLC</b>   |       |       |       |
| KEEP NYC CONGESTION TAX FREE  | 10000 | 0     | 0     |
| METROPOLITAN PARKING ASSOCIATION, INC.  | 25000 | 0     | 0     |
| <b>VISION LONG ISLAND</b>   |       |       |       |
| VISION LONG ISLAND  | 4094  | 0     | 4174  |
| <b>VISTA EQUITY PARTNERS MANAGEMENT, LLC (FKA VISTA EQUITY PARTNERS III, LLC)</b>                             |       |       |       |
| VISTA EQUITY PARTNERS MANAGEMENT, LLC (FKA VISTA EQUITY PARTNERS III, LLC)                                    | 6960  | 0     | 0     |
| <b>VOCAL-NY ACTION FUND (FKA VOICES OF COMM ACTIVISTS &amp; LEADERS (VOCAL-NY) (FKA AIDS HOUSING NETWORK)</b> |       |       |       |
| VOCAL-NY (FKA VOICES OF COMMUNITY ACTIVISTS & LEADERS (VOCAL-NY))   | 6388  | 12794 | 13192 |
| <b>VORNADO REALTY TRUST</b>   |       |       |       |
| VORNADO REALTY TRUST  | 19713 | 0     | 0     |
| <b>WAL-MART STORES, INC.</b>  |       |       |       |

|   |        |     |       |
|---|--------|-----|-------|
| WAL-MART STORES, INC.   | 0      | 0   | 0     |
| <b>WALGREEN CO.</b>   |        |     |       |
| WALGREEN CO.  | 16740  | 0   | 20208 |
| <b>WALMART FREE NYC</b>   |        |     |       |
| WALMART FREE NYC  | 0      | 518 | 518   |
| <b>WALSH, CHRISTINA</b>   |        |     |       |
| INSTITUTE FOR JUSTICE   | 0      | 0   | 0     |
| <b>WALTERS GROUP (THE)</b>  |        |     |       |
| ACCENTURE LLP   | 112000 | 0   | 252   |
| CA, INC.  | 72000  | 0   | 252   |
| MCAFEE INC.   | 72000  | 0   | 251   |
| PITNEY BOWES INC. (BARRETT ASSOCIATES)  | 72000  | 0   | 252   |
| SALESFORCE.COM, INC. (FKA SALESFORCE)   | 48000  | 200 | 356   |
| <b>WALTON STREET CAPITAL, L.L.C.</b>  |        |     |       |
| WALTON STREET CAPITAL, L.L.C.   | 189    | 0   | 0     |
| <b>WALTON, LEIGH</b>  |        |     |       |
| PITNEY BOWES INC.   | 1632   | 0   | 0     |
| <b>WARREN WASHINGTON AND ALBANY COUNTIES CHAPTER OF NYSARC INC. (FKA GUIDARELLI, PETER)</b> |        |     |       |
| PETER GUIDARELLI (WARREN WASHINGTON AND ALBANY COUNTIES CHAPTER OF NYSARC INC)              | 5250   | 0   | 1500  |
| <b>WAYS AND MEANS NY LLC (FKA CASELLINI, JOHN P.)</b>                                       |        |     |       |
| ADJUSTERS INTERNATIONAL   | 60000  | 0   | 990   |
| CGI TECHNOLOGIES AND SOLUTIONS, INC.  | 90000  | 0   | 990   |

|   |       |     |      |
|---|-------|-----|------|
| FINGER LAKES RAILWAY  | 18000 | 0   | 456  |
| MCAFEE, INC. (WALTERS GROUP)  | 24000 | 0   | 150  |
| MVP HEALTH CARE, INC. AND ITS AFFILIATES (FKA MVP HEALTH PLAN, INC (ON BEHALF | 72000 | 0   | 990  |
| NEW YORK & ATLANTIC RAILWAY   | 36000 | 0   | 990  |
| PILGRIM TRANSPORTATION OF NEW YORK (BRACEWELL & GIULIANI LLP)                 | 71500 | 0   | 887  |
| UTICA COLLEGE   | 60000 | 0   | 990  |
| <b>WEIDEN, PHILIP</b>   |       |     |      |
| HUDSON GATEWAY ASSOCIATION OF REALTORS  | 35063 | 0   | 0    |
| <b>WEISS, MICHAEL A</b>   |       |     |      |
| MARINE PARK SEASIDE LINKS LLC   | 1000  | 0   | 0    |
| PENNONI ENGINEERING & SURVEYING OF NEW YORK, PC                               | 33000 | 0   | 0    |
| <b>WELLS CAPITAL MANAGEMENT, INC.</b>   |       |     |      |
| WELLS CAPITAL MANAGEMENT, INC   | 126   | 0   | 0    |
| <b>WELLS FARGO BANK, N.A.</b>   |       |     |      |
| WELLS FARGO BANK, N.A.  | 5049  | 0   | 0    |
| <b>WELLS FARGO SECURITIES, LLC</b>  |       |     |      |
| WELLS FARGO SECURITIES, LLC   | 0     | 0   | 0    |
| <b>WEST FIRM PLLC (THE)</b>   |       |     |      |
| INFLECTION ENERGY NY, LLC   | 0     | 0   | 0    |
| <b>WEST HARLEM ENVIRONMENTAL ACTION, INC.</b>                                 |       |     |      |
| WEST HARLEM ENVIRONMENTAL ACTION, INC.  | 4900  | 387 | 3570 |

**WEST RIM CAPITAL ADVISORS LP**

|                               |      |      |      |
|-------------------------------|------|------|------|
| WEST RIM CAPITAL ADVISORS, LP | 1692 | 1909 | 1909 |
|-------------------------------|------|------|------|

---

**WESTCHESTER LAND TRUST INC.**

|                        |     |     |     |
|------------------------|-----|-----|-----|
| WESTCHESTER LAND TRUST | 869 | 171 | 171 |
|------------------------|-----|-----|-----|

---

**WESTCHESTER RIGHT TO LIFE COMMITTEE**

|                                     |   |   |     |
|-------------------------------------|---|---|-----|
| WESTCHESTER RIGHT TO LIFE COMMITTEE | 0 | 0 | 250 |
|-------------------------------------|---|---|-----|

---

**WESTFIELD, LLC**

|                |   |   |   |
|----------------|---|---|---|
| WESTFIELD, LLC | 0 | 0 | 0 |
|----------------|---|---|---|

---

**WHITEMAN OSTERMAN & HANNA LLP**

|                               |       |     |      |
|-------------------------------|-------|-----|------|
| ADULT DAY HEALTH CARE COUNCIL | 40000 | 569 | 1703 |
|-------------------------------|-------|-----|------|

|   |       |   |      |
|---|-------|---|------|
| ADVANCED MEDICAL TECHNOLOGY ASSOCIATION | 25001 | 0 | 1826 |
|---|-------|---|------|

|                          |       |      |      |
|--------------------------|-------|------|------|
| AIA NEW YORK STATE, INC. | 57000 | 1310 | 2220 |
|--------------------------|-------|------|------|

|  |      |     |     |
|--|------|-----|-----|
| ALBANY COLLEGE OF PHARMACY & HEALTH SCIENCES | 8400 | 206 | 442 |
|--|------|-----|-----|

|            |       |     |      |
|------------|-------|-----|------|
| AMAZON.COM | 60000 | 411 | 1786 |
|------------|-------|-----|------|

|  |       |     |      |
|--|-------|-----|------|
| AMERICAN EXPRESS TRAVEL RELATED SERVICES COMPANY, INC. | 70000 | 749 | 2004 |
|--|-------|-----|------|

|                                |        |   |      |
|--------------------------------|--------|---|------|
| AMERICAN INSURANCE ASSOCIATION | 120000 | 0 | 2795 |
|--------------------------------|--------|---|------|

|   |       |   |      |
|---|-------|---|------|
| ASSOCIATION FOR BEHAVIOR ANALYSIS, INC. (NYS) | 24000 | 0 | 1568 |
|---|-------|---|------|

|  |      |   |     |
|--|------|---|-----|
| ASSOCIATION OF CREMATORIES, INC. (NYS) | 6000 | 0 | 216 |
|--|------|---|-----|

|   |       |     |      |
|---|-------|-----|------|
| ASSOCIATION OF GLOBAL AUTOMAKERS, INC. (NATIONAL STRATEGIES, LLC) | 40000 | 893 | 1040 |
|---|-------|-----|------|

|  |       |     |      |
|--|-------|-----|------|
| ASSOCIATION OF NEUROPSYCHOLOGY, INC. (NYS) | 30000 | 830 | 1927 |
|--|-------|-----|------|

|  |       |     |      |
|--|-------|-----|------|
| ASSOCIATION OF SERVICE STATIONS & REPAIR SHOPS, INC. (NYS) | 26202 | 542 | 1717 |
|--|-------|-----|------|

|                               |       |     |      |
|-------------------------------|-------|-----|------|
| BATTERY COUNCIL INTERNATIONAL | 23091 | 477 | 1454 |
|-------------------------------|-------|-----|------|

|                              |       |     |      |
|------------------------------|-------|-----|------|
| BRISTOL-MYERS SQUIBB COMPANY | 60000 | 741 | 1863 |
|------------------------------|-------|-----|------|

|  |        |      |      |
|--|--------|------|------|
| BUILDERS ASSOCIATION (NYS)   | 63000  | 1073 | 2166 |
| CAR WASH ASSOCIATION (NYS)   | 12000  | 0    | 1571 |
| CARMAX AUTO SUPERSTORES, INC.  | 44000  | 488  | 1690 |
| CONSUMER SPECIALTY PRODUCTS ASSOCIATION  | 34002  | 740  | 1808 |
| COUNCIL OF NEW YORK COOPERATIVES & CONDOMINIUMS (FKA COUNCIL OF NEW YORK COOPERATIVES)       | 20000  | 671  | 1822 |
| CPV VALLEY, LLC  | 30000  | 654  | 1721 |
| CROSSROADS VENTURES LLC  | 5000   | 364  | 1423 |
| CROUSE HOSPITAL  | 0      | 0    | 0    |
| CROUSE HOSPITAL (& SYRACUSE UNIVERSITY)  | 10000  | 425  | 452  |
| DISTILLED SPIRITS COUNCIL OF THE UNITED STATES, INC.   | 81000  | 1280 | 1840 |
| EDUCATIONAL TESTING SERVICE  | 85500  | 687  | 1761 |
| EMPIRE WINE & SPIRITS, LLC   | 22277  | 309  | 944  |
| ENERGY COALITION NEW YORK  | 174000 | 3343 | 4043 |
| GLOVERSVILLE PUBLIC LIBRARY  | 6930   | 264  | 665  |
| HEALTHCARE PROFESSIONALS INSURANCE COMPANY, INC.   | 60000  | 511  | 1704 |
| HERTZ CORPORATION (THE)  | 50000  | 679  | 1794 |
| IGT AND ITS AFFILIATES [FKA GTECH CORPORATION]   | 120000 | 650  | 1810 |
| INDEPENDENT BANKERS ASSOCIATION OF NYS   | 49998  | 773  | 1833 |
| INTERNATIONAL BUSINESS MACHINES CORPORATION  | 120000 | 0    | 1333 |
| INVEST IN EDUCATION COALITION, INC. (FKA COALITION FOR OPPORTUNITY IN EDUCATION, INC. (THE)) | 90000  | 0    | 1323 |
| JOHNSON & JOHNSON SERVICES, INC.   | 125001 | 985  | 2036 |
| KMG CHEMICALS, INC.  | 30000  | 327  | 1213 |
| MEDTECH  | 24001  | 553  | 1698 |
| MUNICIPAL PARKING SERVICES   | 30000  | 350  | 1472 |
| NATIONAL HERITAGE ACADEMIES, INC.  | 24000  | 523  | 1649 |

|   |        |      |       |
|---|--------|------|-------|
| PAVEMENT COATINGS TECHNOLOGY COUNCIL  | 30000  | 676  | 1755  |
| PEARSON NORTH AMERICA   | 102000 | 0    | 1876  |
| PET INDUSTRY JOINT ADVISORY COUNCIL   | 19998  | 649  | 1742  |
| PHARMACEUTICAL RESEARCH AND MANUFACTURERS OF AMERICA (FKA PHARMACEUTICAL RESEARCH AND MANUFACTURERS | 58002  | 0    | 1643  |
| PHYSICAL THERAPY ASSOCIATION (NY)   | 48000  | 972  | 1822  |
| QUEST DIAGNOSTICS INCORPORATED  | 36000  | 0    | 1887  |
| REINSURANCE ASSOCIATION OF AMERICA (MULTISTATE ASSOCIATES INCORPORATED)                             | 30000  | 903  | 1761  |
| RENT STABILIZATION ASSOCIATION OF NYC, INC.   | 77502  | 2533 | 2287  |
| SCOTTS COMPANY, LLC (THE)   | 60000  | 1370 | 1693  |
| SOCIETY FOR RESPIRATORY CARE, INC. (NYS)  | 18000  | 585  | 1353  |
| SUNY GENESEO (CAMPUS AUXILIARY SERVICES, INC.)  | 22918  | 0    | 1527  |
| SUNY POLYTECHNIC INSTITUTE  | 3106   | 250  | 782   |
| SYRACUSE UNIVERSITY (& CROUSE HOSPITAL)   | 10000  | 425  | 453   |
| TEACHERS COLLEGE, COLUMBIA UNIVERSITY   | 60000  | 1676 | 1931  |
| TEACHERS INSURANCE & ANNUITY ASSOCIATION-COLLEGE RETIREMENT EQUITIES FUND (TIAA-CREF)               | 73891  | 723  | 1717  |
| VILLAGE OF KIRYAS JOEL  | 14997  | 268  | 675   |
| <b>WIENER, JUDITH</b>   |        |      |       |
| LOWER HUDSON EDUCATION COALITION  | 9597   | 65   | 666   |
| <b>WILDER BALTER PARTNERS, INC.</b>   |        |      |       |
| WILDER BALTER PARTNERS, INC.  | 49998  | 0    | 0     |
| <b>WILDLIFE CONSERVATION SOCIETY</b>  |        |      |       |
| WILDLIFE CONSERVATION SOCIETY   | 22270  | 0    | 27638 |
| <b>WILLIAMS, EARON R.</b>   |        |      |       |

|   |        |      |      |
|---|--------|------|------|
| GOVERNMENT EMPLOYEES INSURANCE COMPANY (GEICO)  | 150    | 0    | 0    |
| <b>WILSON ELSEER MOSKOWITZ EDELMAN &amp; DICKER, LLP</b>  |        |      |      |
| 135 EAST 79TH STREET CONDOMINIUM (FKA BOARD OF DIRECTORS OF 135 EAST 79TH STREET CONDOMINIUM (THE)) | 9000   | 0    | 1140 |
| 3M COMPANY  | 60000  | 0    | 5520 |
| 3M HEALTH INFORMATION SYSTEMS, INC. (FKA TREO SOLUTIONS, LLC)                                       | 31250  | 0    | 2550 |
| ACUPUNCTURE SOCIETY OF NEW YORK, INC.   | 4000   | 0    | 420  |
| AFFINITY HEALTH PLAN  | 0      | 0    | 0    |
| AFFORDABLE RELIABLE ELECTRICITY ALLIANCE (NY)   | 0      | 0    | 0    |
| ALBANY CITY SCHOOL DISTRICT   | 5000   | 0    | 460  |
| ALBANY MEDICAL CENTER   | 100000 | 0    | 6600 |
| ALBANY-COLONIE REGIONAL CHAMBER OF COMMERCE   | 18000  | 0    | 2280 |
| ALCOA, INC.   | 72000  | 0    | 6000 |
| ALICE HYDE MEDICAL CENTER   | 70002  | 4200 | 7320 |
| ALLIANCE FOR DOWNTOWN NEW YORK, INC.  | 33000  | 0    | 4180 |
| AMERICAN BAIL COALITION   | 120000 | 7453 | 9373 |
| AMERICAN CANCER SOCIETY, INC. (FKA AMERICAN CANCER SOCIETY, EASTERN DIVISION, INC.)                 | 0      | 0    | 0    |
| AMERICAN FOOD & VENDING CORP.   | 50000  | 0    | 4600 |
| AMERICAN UNIVERSITY OF ANTIGUA (MANIPAL EDUCATION AMERICAS, LLC)                                    | 40000  | 0    | 3680 |
| AMGEN   | 72000  | 0    | 5520 |
| ARAMARK CORRECTIONAL SERVICES, LLC  | 0      | 0    | 0    |
| ASSOCIATION OF INDEPENDENT COMMERCIAL PRODUCERS, INC.   | 60000  | 0    | 5520 |
| ASSOCIATION OF PROFESSIONAL LAND SURVEYORS, INC. (NYS)  | 60000  | 1200 | 4320 |
| ASSOCIATION OF REALTORS, INC. (NEW YORK STATE)  | 75000  | 0    | 6120 |
| ASSOCIATION OF TALENT AGENTS  | 10000  | 0    | 920  |



|   |        |      |       |
|---|--------|------|-------|
| ASURION CORPORATION & SUBSIDIARIES                          | 125000 | 85   | 7685  |
| BAE SYSTEMS, INC.   | 60000  | 0    | 5520  |
| BANKERS ASSOCIATION, INC. (NY)                              | 405000 | 0    | 19320 |
| BARNES & NOBLE COLLEGE BOOKSELLERS (DEWEY SQUARE GROUP LLC) | 32000  | 0    | 4400  |
| BASSETT HEALTHCARE NETWORK                                  | 72000  | 0    | 6000  |
| BELLEFAIRE JEWISH CHILDREN'S BUREAU                         | 39000  | 216  | 4816  |
| BLACKROCK, INC.   | 240000 | 0    | 12720 |
| BON SECOURS CHARITY HEALTH SYSTEM                           | 75000  | 2250 | 6870  |
| BOSTON BEER COMPANY (THE)                                   | 60000  | 0    | 5320  |
| BOTANICAL GARDEN (NY)                                       | 60500  | 0    | 4840  |
| BRIDGE AUTHORITY (NEW YORK STATE)                           | 36000  | 0    | 4560  |
| BROADCASTERS ASSOCIATION (NYS)                              | 49998  | 0    | 5121  |
| BROADWAY LEAGUE INC. (THE)                                  | 80000  | 4838 | 7958  |
| BROADWAY WALK OF STARS FOUNDATION, INC.                     | 0      | 0    | 0     |
| C & S ENGINEERS, INC. (FKA C & S COMPANIES)                 | 50000  | 0    | 4600  |
| CANTON-POTSDAM HOSPITAL                                     | 79998  | 4800 | 7920  |
| CAPITAL DISTRICT REGIONAL OFF-TRACK BETTING CORPORATION     | 49998  | 3000 | 6120  |
| CAPITAL REGION CHAMBER OF COMMERCE                          | 4500   | 0    | 700   |
| CATHOLIC CONFERENCE POLICY GROUP, INC.                      | 100002 | 6000 | 9120  |
| CENTER FOR DISABILITY SERVICES                              | 0      | 0    | 0     |
| CENTER FOR FAMILY REPRESENTATION, INC.                      | 54168  | 0    | 3989  |
| CENTER FOR LAW AND JUSTICE, INC. (NY)                       | 0      | 0    | 0     |
| CENTERBRIDGE PARTNERS, L.P.                                 | 0      | 0    | 0     |
| COMMON LIVING INC.  | 20000  | 0    | 1840  |
| COMMUNITY MEMORIAL HOSPITAL                                 | 50000  | 0    | 4600  |

|   |        |       |       |
|---|--------|-------|-------|
| CONCEPTS OF INDEPENDENCE, INC.                          | 60000  | 279   | 5799  |
| CONTINENTAL INSURANCE GROUP LTD.                        | 26250  | 0     | 2090  |
| CORTLAND REGIONAL MEDICAL CENTER                        | 70002  | 4200  | 7320  |
| COUNTY OF OTSEGO INDUSTRIAL DEVELOPMENT AGENCY          | 45000  | 0     | 4140  |
| COURSEHOURSE, INC.                                      | 35000  | 0     | 3220  |
| CROUSE COMMUNITY CENTER                                 | 40000  | 0     | 4200  |
| CROUSE HOSPITAL   | 90000  | 5400  | 8000  |
| DATA RECOGNITION CORPORATION                            | 75000  | 0     | 5600  |
| DEALERTRACK REGISTRATION AND TITLING SOLUTIONS, INC.    | 24000  | 0     | 2520  |
| DELOITTE & TOUCHE LLP                                   | 115002 | 0     | 7725  |
| DILIGENT CREDIT SOLUTIONS, LLC                          | 15000  | 0     | 1380  |
| EASTER SEALS NEW YORK                                   | 0      | 0     | 0     |
| EDUCATION MANAGEMENT, LLC                               | 63750  | 3825  | 6165  |
| ENTERGY NUCLEAR OPERATIONS, INC.                        | 120000 | 7200  | 10320 |
| ENZO BIOCHEM, INC.                                      | 20000  | 0     | 1840  |
| EPILEPSY INSTITUTE (THE)                                | 30000  | 0     | 4060  |
| ERNST & YOUNG LLP                                       | 115002 | 0     | 7725  |
| FAPS, INC. (FKA FOREIGN AUTO PREPARATION SERVICE, INC.) | 90000  | 0     | 6720  |
| FOGO DE CHAO (HOLDINGS) INC.                            | 44280  | 39    | 2329  |
| FORT DRUM REGIONAL LIAISON ORGANIZATION                 | 18750  | 1125  | 1905  |
| GENERAL ASSEMBLY SPACE, INC. (FKA GENERAL ASSEMBLY)     | 35000  | 2100  | 3920  |
| GLOBAL COMPANIES, LLC                                   | 40000  | 0     | 2640  |
| GRAMERCY CARDIAC DIAGNOSTIC SERVICES, P.C.              | 50000  | 355   | 4955  |
| GREATER NEW YORK AUTOMOBILE DEALERS ASSOCIATION, INC.   | 208335 | 10611 | 13213 |

|   |        |       |       |
|---|--------|-------|-------|
| GREATER NEWBURGH PARTNERSHIP                                    | 0      | 0     | 0     |
| HAMILTON-MADISON HOUSE  | 0      | 0     | 0     |
| HANYS SERVICES, INC. D/B/A HANYS SOLUTIONS                      | 100572 | 6036  | 9156  |
| HEALTHALLIANCE, INC. (FKA HEALTH ALLIANCE OF THE HUDSON VALLEY) | 51000  | 3600  | 6720  |
| HEALTHCARE ASSOCIATION OF NEW YORK STATE                        | 234680 | 14080 | 17200 |
| HEBREW HOME FOR THE AGED AT RIVERDALE (THE)                     | 270000 | 9000  | 12120 |
| HMSHOST CORPORATION   | 25000  | 0     | 2300  |
| HOME CARE ASSOCIATION OF NEW YORK STATE, INC.                   | 78832  | 0     | 6014  |
| HOSPITALITY & TOURISM ASSOCIATION (NEW YORK STATE)              | 95000  | 0     | 6920  |
| HOSPITALS INSURANCE COMPANY, INC.                               | 250000 | 22500 | 25620 |
| HOTEL ASSOCIATION OF NEW YORK CITY, INC.                        | 120000 | 7412  | 10532 |
| INFOR (US), INC.  | 18000  | 0     | 1500  |
| INTERIM HEALTHCARE  | 20000  | 0     | 1320  |
| INTREPID MUSEUM FOUNDATION, INC.                                | 0      | 17    | 17    |
| IP MORTGAGE BORROWER, LLC                                       | 42000  | 0     | 4800  |
| ISO CLAIMS PARTNERS   | 11000  | 0     | 2780  |
| KINGS ADULT CARE CENTER LLC                                     | 0      | 0     | 0     |
| KNIC LLC (FKA KNIC PARTNERS LLC )                               | 100000 | 0     | 6600  |
| KPMG LLP  | 115002 | 0     | 7724  |
| LANTERN COMMUNITY SERVICES, INC.                                | 44000  | 0     | 4880  |
| LIBERTY NATURAL GAS, LLC  | 120000 | 210   | 8130  |
| LINDEN CARE, LLC  | 6000   | 0     | 500   |
| LINQ3 TECHNOLOGIES LLC  | 96000  | 0     | 6960  |
| LONG ISLAND HEALTH NETWORK                                      | 72000  | 0     | 6000  |
| MACQUESTEN DEVELOPMENT LLC                                      | 5000   | 0     | 460   |

|   |        |      |      |
|---|--------|------|------|
| MARSHAL'S ASSOCIATION OF THE CITY OF NEW YORK, INC.       | 82500  | 4952 | 7812 |
| MASER CONSULTING P. A.                                    | 7500   | 0    | 820  |
| MAZZONE HOSPITALITY, INC.                                 | 0      | 0    | 0    |
| MEDALLIANCE MEDICAL HEALTH SERVICES (MEDALLIANCE)         | 60000  | 0    | 5520 |
| MEDIGRO ORGANICS, LLC                                     | 127000 | 0    | 8200 |
| METROPOLITAN TAXICAB BOARD OF TRADE, INC.                 | 75000  | 438  | 6559 |
| MIDORI FOUNDATION, INC. (THE) (FKA MIDORI AND FRIENDS)    | 40002  | 1600 | 5120 |
| MILL NECK SCHOOL FOR THE DEAF                             | 40002  | 0    | 4725 |
| MORGAN STANLEY (MULTISTATE ASSOCIATES INC. )              | 100002 | 0    | 6457 |
| MORRISON CONSULTING INC D/B/A/ ACCESS411                  | 21999  | 0    | 2439 |
| MUILEBOOM, INC.   | 0      | 0    | 0    |
| NADAP, INC.   | 72000  | 0    | 5760 |
| NASSAU-SUFFOLK HOSPITAL COUNCIL, INC.                     | 30000  | 0    | 4320 |
| NATIONAL BIODIESEL BOARD (NORTHEAST PUBLIC AFFAIRS, LLC)  | 32000  | 0    | 3360 |
| NATO THEATRE OWNERS OF NEW YORK STATE, INC.               | 15000  | 0    | 1120 |
| NEW YORK GAMING ASSOCIATION (YONKERS RACING CORPORATION ) | 0      | 0    | 0    |
| NEW YORK UNIVERSITY                                       | 12000  | 0    | 1000 |
| NORTHERN METROPOLITAN HOSPITAL ASSOCIATION                | 30000  | 0    | 4320 |
| NORTHERN WESTCHESTER HOSPITAL                             | 75000  | 0    | 6120 |
| NYU HOSPITALS CENTER                                      | 37500  | 1689 | 5372 |
| NYU SCHOOL OF MEDICINE                                    | 37500  | 1689 | 5372 |
| OLDER ADULTS TECHNOLOGY SERVICES, INC.                    | 48000  | 413  | 5453 |
| PARKSHORE HOME HEALTH CARE, LLC                           | 60000  | 0    | 5520 |
| PERSONAL HEALTHCARE MANAGEMENT, LLC                       | 50000  | 0    | 4600 |

|   |        |      |       |
|---|--------|------|-------|
| PICOTTE MANAGEMENT COMPANY, INC.  | 60000  | 3600 | 6720  |
| PLANNED PARENTHOOD OF NEW YORK CITY, INC.   | 84000  | 0    | 6480  |
| PRESBYTERIAN/QUEENS (NEW YORK) (FKA HOSPITAL MEDICAL CENTER OF QUEENS (NEW YORK) (THE)) | 102000 | 0    | 7200  |
| PRICEWATERHOUSECOOPERS LLP  | 115002 | 0    | 7725  |
| PRIMARY STAGES COMPANY, INC   | 34500  | 0    | 4500  |
| PSYCHOLOGICAL ASSOCIATION (NEW YORK STATE)  | 57000  | 0    | 5400  |
| PUBLIC EMPLOYERS RISK MANAGEMENT ASSOCIATION, INC.                                      | 72000  | 0    | 6000  |
| QUEENS BOROUGH PUBLIC LIBRARY (FKA QUEENS PUBLIC LIBRARY)                               | 63250  | 0    | 5650  |
| REAL ESTATE BOARD OF NEW YORK, INC.   | 240000 | 0    | 12720 |
| RETAIL SERVICES & SYSTEMS INC.  | 52000  | 0    | 4940  |
| RICCELLI ENTERPRISES, INC   | 20000  | 0    | 520   |
| ROCHESTER REGIONAL HEALTH SYSTEM (FKA ROCHESTER GENERAL HEALTH SYSTEM)                  | 117500 | 7050 | 9650  |
| ROCKLAND COUNTY   | 10000  | 0    | 920   |
| ROCKLAND INDEPENDENT LIVING CENTER  | 72000  | 4320 | 7440  |
| SAMARITAN MEDICAL CENTER  | 90000  | 5400 | 8520  |
| SANCTUARY FOR FAMILIES, INC.  | 140000 | 2252 | 5417  |
| SAS INSTITUTE INC.  | 110000 | 101  | 7361  |
| SCIENTIFIC GAMES INTERNATIONAL, INC.  | 48000  | 0    | 3480  |
| SCO FAMILY OF SERVICES  | 90000  | 0    | 6720  |
| SIGNA CHEMISTRY, INC.   | 25000  | 278  | 2578  |
| SILVERSTEIN DEVELOPEMENT CORPORATION  | 35000  | 0    | 3220  |
| SKI AREAS OF NY, INC.   | 22919  | 0    | 4040  |
| SL GREEN REALTY CORP.   | 66000  | 0    | 5720  |
| SOLARCITY CORPORATION   | 54000  | 0    | 4500  |
| ST. CHARLES HOSPITAL AND REHABILITATION CENTER  | 72000  | 0    | 6000  |

|  |        |      |       |
|--|--------|------|-------|
| ST. LUKES CORNWALL HOSPITAL                                    | 70002  | 4346 | 7466  |
| ST. MARGARET'S CENTER  | 25002  | 0    | 4124  |
| ST. MARY'S HEALTHCARE SYSTEM FOR CHILDREN, INC.                | 100000 | 0    | 6600  |
| STEWART TITLE INSURANCE COMPANY                                | 60000  | 481  | 6001  |
| SUBURBAN HOSPITAL ALLIANCE OF NEW YORK STATE, LLC              | 0      | 0    | 0     |
| SUMMIT PARTNERS CREDIT ADVISORS, L.P.                          | 3000   | 0    | 250   |
| T-MOBILE USA, INC.   | 186000 | 0    | 10560 |
| TAKE-TWO INTERACTIVE SOFTWARE, INC.                            | 78000  | 263  | 6503  |
| TANGLEWOOD MANOR, INC.   | 60000  | 3600 | 6200  |
| THERAP SERVICES, LLC   | 10000  | 0    | 920   |
| THOROUGHbred BREEDERS, INC. (NY)                               | 64998  | 22   | 5743  |
| TISHMAN SPEYER PROPERTIES, L.P.                                | 82500  | 0    | 6160  |
| TOWERS WATSON DELAWARE INC. FKA TOWERS WATSON PENNSYLVANIA INC | 60000  | 182  | 5702  |
| TOWN OF CLARKSTOWN   | 49998  | 2500 | 6120  |
| TOWN OF HAVERSTRAW   | 49998  | 0    | 5453  |
| TOWN OF ORANGETOWN   | 48000  | 0    | 5040  |
| TRS RECOVERY SERVICES, INC. (FIRST DATA CORPORATION)           | 10000  | 0    | 920   |
| U.S. IMMIGRATION FUND  | 20000  | 0    | 1320  |
| UNITED HOSPITAL FUND OF NEW YORK                               | 62500  | 3750 | 6610  |
| UNITED STRUCTURAL WORKS, INC.                                  | 0      | 0    | 0     |
| UPPER MIDTOWN CHABAD LUBAVITCH, INC.                           | 44000  | 0    | 4620  |
| UPSTATE CEREBRAL PALSY   | 50000  | 0    | 4600  |
| VETERINARY MEDICAL SOCIETY, INC. (THE NEW YORK STATE) (NYSVMS) | 15001  | 0    | 2421  |
| VILLAGE OF PELHAM MANOR  | 49992  | 0    | 5121  |

|   |        |      |      |
|---|--------|------|------|
| WE CANN HEAL, INC.  | 14000  | 0    | 1600 |
| WESTCHESTER COUNTY HEALTH CARE CORPORATION D/B/A WESTCHESTER MEDICAL CENTER | 125004 | 0    | 8121 |
| WESTERN REGIONAL OFF-TRACK BETTING CORPORATION                              | 49998  | 3000 | 6120 |
| XEROX BUSINESS SERVICES, LLC  | 96000  | 0    | 6960 |
| YONKERS RACING CORPORATION  | 21000  | 0    | 2000 |
| <hr/>   |        |      |      |
| <b>WILSON, ALEX</b>   |        |      |      |
| SHERIFFS' ASSOCIATION (NYS)   | 5750   | 0    | 0    |
| <hr/>   |        |      |      |
| <b>WINNE, BANTA, HETHERINGTON, BASRALIAN &amp; KAHN, P.C.</b>               |        |      |      |
| FINANCIAL SERVICE CENTERS OF NEW YORK                                       | 5500   | 0    | 0    |
| <hr/>   |        |      |      |
| <b>WLADIS LAW FIRM</b>  |        |      |      |
| AMERICAN FOOD & VENDING CORP.   | 0      | 0    | 0    |
| COLGATE UNIVERSITY  | 28000  | 0    | 0    |
| MILTON J. RUBENSTEIN MUSEUM OF SCIENCE & TECHNOLOGY                         | 0      | 0    | 0    |
| OGDENSBURG BRIDGE & PORT AUTHORITY  | 3667   | 0    | 0    |
| SENECA COUNTY   | 30000  | 0    | 0    |
| SHALIMAR PROPERTIES 407, LLC  | 0      | 0    | 0    |
| SPARK CHARGE, LLC   | 0      | 0    | 0    |
| TOWN OF UNION   | 0      | 0    | 0    |
| WATERTOWN URBAN MISSION   | 0      | 0    | 0    |
| <hr/>   |        |      |      |
| <b>WOH GOVERNMENT SOLUTIONS LLC</b>   |        |      |      |
| AHRC NEW YORK CITY  | 48000  | 238  | 1916 |
| DEER RUN AT RIVER RIDGE, LLC  | 12000  | 0    | 239  |
| EQUIFAX, INC. (MULTISTATE ASSOCIATES, INC.)                                 | 20000  | 20   | 847  |

|  |       |      |        |
|--|-------|------|--------|
| FINIAN SULLIVAN CORPORATION  | 60000 | 701  | 3037   |
| FLORIDA CERTIFICATION BOARD  | 36000 | 307  | 1922   |
| INDIVIOR PLC F/K/A RECKITT BENCKISER PHARMACEUTICALS INC. (MULTISTATE ASSOCIATES INC.) | 72000 | 1232 | 2105   |
| KINGSBROOK JEWISH MEDICAL CENTER   | 60000 | 263  | 1361   |
| LOGISTICARE SOLUTIONS LLC  | 71250 | 284  | 1747   |
| MOLINA HEALTHCARE, INC.  | 60000 | 341  | 648    |
| ONEIDA HEALTHCARE  | 11000 | 203  | 245    |
| PARKVIEW OPERATING CO., LLC DBA WESTCHESTER CENTER FOR REHABILITATION & NURSING        | 27500 | 456  | 868    |
| PATHWAYS (FKA PROVIDENCE SERVICE CORPORATION)  | 16500 | 200  | 239    |
| POST ACUTE PARTNERS  | 60000 | 268  | 2067   |
| S&L BIRCHWOOD LLC D/B/A APEX REHABILITATION & HEALTHCARE                               | 55000 | 701  | 2481   |
| SAVE OUR WNY CPC   | 20000 | 1384 | 1769   |
| SHINNECOCK INDIAN NATION   | 7500  | 0    | 115    |
| SILVERCREST CENTER FOR NURSING & REHABILITATION  | 30000 | 232  | 1273   |
| UNITED HEALTH SERVICES, INC.   | 36000 | 577  | 1437   |
| UPSTATE SERVICES GROUP, LLC  | 66000 | 405  | 1972   |
| VICTORIA HOME  | 60000 | 410  | 3015   |
| <b>WOMEN'S EQUALITY COALITION, INC. (NY)</b>   |       |      |        |
| WOMEN'S EQUALITY COALITION, INC. (NY)  | 0     | 0    | 1213   |
| <b>WORKER JUSTICE CENTER OF NEW YORK, INC</b>  |       |      |        |
| WORKER JUSTICE CENTER OF NEW YORK, INC   | 0     | 0    | 0      |
| <b>WORKING FAMILIES ORGANIZATION</b>   |       |      |        |
| WORKING FAMILIES ORGANIZATION  | 5170  | 0    | 162503 |



**WORLD TRADE CENTER PROPERTIES LLC**

|   |        |   |   |
|---|--------|---|---|
| WORLD TRADE CENTER PROPERTIES LLC   | 8827   | 0 | 0 |
| <hr/>   |        |   |   |
| <b>WRIGHT GROUP NY INC. (THE)</b>   |        |   |   |
| AMERICAN MUSEUM OF NATURAL HISTORY  | 45000  | 0 | 0 |
| ASSOCIATION FOR NEIGHBORHOOD AND HOUSING DEVELOPMENT, INC. (THE)                                | 38502  | 0 | 0 |
| BOTANICAL GARDEN (NY) (THE)   | 52918  | 0 | 0 |
| BROOKLYN BUREAU OF COMMUNITY SERVICE DBA BROOKLYN COMMUNITY SERVICES                            | 25200  | 0 | 0 |
| CAMBA, INC.   | 12000  | 0 | 0 |
| CARNEGIE HALL CORPORATION (THE)   | 84000  | 0 | 0 |
| CELL MOTION LABORATORIES, INCORPORATED  | 32000  | 0 | 0 |
| CHILDREN'S DEFENSE FUND   | 60000  | 0 | 0 |
| COALITION OF BEHAVIORAL HEALTH AGENCIES, INC.   | 42000  | 0 | 0 |
| COMMUNITY HEALTHCARE NETWORK, INC.  | 70000  | 0 | 0 |
| COMMUNITY RESEARCH INITIATIVE ON AIDS, INC. (FKA AIDS COMMUNITY RESEARCH INITIATIVE OF AMERICA) | 33000  | 0 | 0 |
| CONNECT, INC.   | 25000  | 0 | 0 |
| CONSERVATION CAMPAIGN (THE)   | 30000  | 0 | 0 |
| COOL CULTURE, INC.  | 19250  | 0 | 0 |
| COVENANT HOUSE INTERNATIONAL  | 19999  | 0 | 0 |
| COVENANT HOUSE NEW YORK   | 36000  | 0 | 0 |
| CRENULATED COMPANY, LTD. DBA NEW SETTLEMENT APARTMENTS (THE)                                    | 36000  | 0 | 0 |
| CULTURAL INSTITUTIONS GROUP   | 144000 | 0 | 0 |
| FRIENDS OF WHEELS, INC.   | 0      | 0 | 0 |
| GENERATION CITIZEN, INC.  | 6000   | 0 | 0 |
| GODDARD RIVERSIDE COMMUNITY CENTER  | 48000  | 0 | 0 |
| GREENWICH HOUSE, INC.   | 0      | 0 | 0 |

|   |        |   |   |
|---|--------|---|---|
| HARLEM UNITED: COMMUNITY AIDS CENTER, INC.  | 48000  | 0 | 0 |
| HER JUSTICE INC.  | 10000  | 0 | 0 |
| HOUSING CONSERVATION COORDINATORS, INC.   | 30000  | 0 | 0 |
| HUDSON GUILD  | 44400  | 0 | 0 |
| JAMAICA CENTER FOR ARTS & LEARNING, INC.  | 0      | 0 | 0 |
| LAWYERS FOR THE PUBLIC INTEREST, INC. (NEW YORK)  | 60000  | 0 | 0 |
| LEARNING LEADERS, INC.  | 0      | 0 | 0 |
| LEGAL SERVICES NYC  | 134000 | 0 | 0 |
| LEGAL SERVICES OF THE HUDSON VALLEY   | 38000  | 0 | 0 |
| LESBIAN AND GAY COMMUNITY SERVICES CENTER, INC.   | 51000  | 0 | 0 |
| LIVEON NY (FKA COUNCIL OF SENIOR CENTERS AND SERVICES OF NEW YORK CITY, INC.)                                     | 15000  | 0 | 0 |
| LOWER EASTSIDE GIRLS CLUB OF NEW YORK, INC. (THE)   | 12500  | 0 | 0 |
| MFY LEGAL SERVICES, INC.  | 24000  | 0 | 0 |
| MINDBUILDERS CREATIVE ARTS, INC.  | 0      | 0 | 0 |
| NEW YORK CITY BALLET, INC. AND THE DAVID H. KOCH THEATER AT LINCOLN CENTER (CITY CENTER OF MUSIC AND DRAMA, INC.) | 52008  | 0 | 0 |
| NORTHERN MANHATTAN IMPROVEMENT CORPORATION  | 72000  | 0 | 0 |
| POWERPLAY NYC, INC.   | 36000  | 0 | 0 |
| PRATT AREA COMMUNITY COUNCIL, INC.  | 39500  | 0 | 0 |
| ROW NEW YORK  | 48000  | 0 | 0 |
| SAUTI YETU CENTER FOR AFRICAN WOMEN   | 0      | 0 | 0 |
| SERVICES & ADVOCACY FOR GAY, LESBIAN, BISEXUAL & TRANSGENDER ELDERS, INC.   | 48000  | 0 | 0 |
| URBAN JUSTICE CENTER  | 12000  | 0 | 0 |
| URBAN RESOURCE INSTITUTE  | 17500  | 0 | 0 |

---

YASSKY, DAVID

|   |        |   |      |
|---|--------|---|------|
| LYFT, INC.  | 24000  | 0 | 0    |
| <b>YAVORNITZKI, MARK L.</b>   |        |   |      |
| ASSOCIATION OF INSURANCE & FINANCIAL ADVISORS, INC. (NYS) (NAIFANYS)                        | 30000  | 0 | 0    |
| <b>YESHIVA UNIVERSITY</b>   |        |   |      |
| YESHIVA UNIVERSITY  | 112984 | 0 | 0    |
| <b>YMCA OF GREATER NEW YORK</b>   |        |   |      |
| YMCA OF GREATER NEW YORK  | 33695  | 0 | 0    |
| <b>YORK GROUP ASSOCIATES</b>  |        |   |      |
| CITY UNIVERSITY OF NEW YORK (RESEARCH FOUNDATION OF THE CITY UNIVERSITY OF NEW YORK (THE) ) | 48000  | 0 | 0    |
| MINDFUL MEDICAL NY  | 11250  | 0 | 0    |
| NORTH EAST BROOKLYN HOUSING DEVELOPMENT CORPORATION   | 36000  | 0 | 0    |
| SPOTPOG   | 40500  | 0 | 0    |
| SUCCESS ACADEMY CHARTER SCHOOLS   | 46333  | 0 | 0    |
| <b>YOSWEIN NEW YORK, INC.</b>   |        |   |      |
| 1-10 BUSH TERMINAL OWNER, LP/19-20 BUSH TERMINAL OWNER, LP                                  | 120000 | 0 | 7107 |
| AT&T SERVICES, INC.   | 60000  | 0 | 3539 |
| BAILEY HOUSE, INC.  | 60000  | 0 | 3539 |
| BROOKLYN CHAMBER OF COMMERCE  | 60000  | 0 | 3539 |
| BROOKLYN DEFENDER SERVICES  | 53000  | 0 | 3133 |
| BROOKLYN PUBLIC LIBRARY   | 108000 | 0 | 6400 |
| BROOKLYN TECH ALUMNI FOUNDATION, INC.   | 106000 | 0 | 6293 |
| BUSINESS COUNCIL OF NYS, INC. (THE)   | 96000  | 0 | 5703 |

|  |        |      |      |
|--|--------|------|------|
| CHESS-IN-THE-SCHOOLS, INC.                                   | 66000  | 0    | 3899 |
| CORNELL REALTY MANAGEMENT, LLC                               | 80000  | 0    | 4682 |
| FLUSHING MANAGEMENT LLC                                      | 36000  | 0    | 2055 |
| FULTON SCG DEVELOPMENT LLC                                   | 36000  | 0    | 2162 |
| HEALTH SCIENCE CENTER AT BROOKLYN FOUNDATION, INC.           | 90000  | 0    | 5334 |
| LYFT, INC.   | 110000 | 0    | 6476 |
| MAIMONIDES MEDICAL CENTER                                    | 132000 | 0    | 7815 |
| NATIONAL GRID  | 81000  | 0    | 4804 |
| NEW 42ND STREET, INC. (THE)                                  | 72000  | 0    | 4250 |
| NEW YORK CITY HOSPITALITY ALLIANCE, INC.                     | 60000  | 0    | 3539 |
| OUTWARD BOUND CENTER, INC. (NYC)                             | 72000  | 0    | 4250 |
| PCA NORTHEAST CEMENT SHIPPERS ASSOCIATION                    | 60000  | 0    | 3539 |
| ST. FRANCIS COLLEGE  | 84000  | 0    | 4963 |
| STANDARD BRED OWNERS ASSOCIATION OF NEW YORK                 | 108000 | 0    | 6400 |
| TRUSTEES OF COLUMBIA UNIVERSITY IN THE CITY OF NY            | 47250  | 0    | 2784 |
| TWO TREES MANAGEMENT CO., LLC                                | 30000  | 0    | 1750 |
| <hr/>  |        |      |      |
| <b>YOUNG JR., WILLIAM N.</b>                                 |        |      |      |
| ASSOCIATION OF FIRE DISTRICTS OF THE STATE OF NEW YORK, INC. | 94485  | 0    | 0    |
| <hr/>  |        |      |      |
| <b>YOUTH REPRESENT</b>                                       |        |      |      |
| YOUTH REPRESENT  | 2851   | 808  | 0    |
| <hr/>  |        |      |      |
| <b>ZALCMAN, FRED</b>   |        |      |      |
| SUNEDISON LLC  | 44575  | 1847 | 0    |
| <hr/>  |        |      |      |
| <b>ZALESKI, TERENCE M.</b>                                   |        |      |      |

|   |        |     |      |
|---|--------|-----|------|
| COALITION OF NYS CAREER SCHOOLS   | 105000 | 0   | 0    |
| GREEN CHIMNEYS CHILDREN'S SERVICES, INC.                                | 42000  | 0   | 0    |
| <b>ZGA, LLC (FKA ZIMMERMAN GOTTWALS ASSOCIATES)</b>                     |        |     |      |
| ALLIANCE FOR ENVIRONMENTAL CONCERNS (NEW YORK) (VANDERVORT GROUP (THE)) | 21300  | 0   | 6000 |
| BIOTECHNOLOGY INDUSTRY ORGANIZATION                                     | 55001  | 763 | 6066 |
| CAYUGA MARKETING, LLC (VANDERVORT GROUP (THE))                          | 12225  | 13  | 13   |
| FARM CREDIT EAST, ACA   | 12799  | 0   | 1000 |
| NORTHEAST AGRIBUSINESS AND FEED ALLIANCE                                | 3996   | 113 | 113  |
| SYNGENTA CROP PROTECTION, LLC   | 24000  | 0   | 5000 |
| VEGETABLE GROWERS ASSOCIATION (NYS)                                     | 24000  | 221 | 6262 |
| <b>ZUFFA, LLC</b>   |        |     |      |
| ZUFFA LLC   | 23916  | 0   | 7625 |
| <b>ZURICH</b>   |        |     |      |
| ZURICH  | 1929   | 0   | 0    |

**2015 List of Compensation and Expenses for Public Corporations that registered and filed pursuant to Legislative Law §§1-e and 1-i**  
**\*(Compensation includes amounts paid to in-house and outside retained lobbyists)**

|  | <u>*Compensation</u> | <u>Expenses</u> |
|--|----------------------|-----------------|
| <b>CAMPAIGN FINANCE BOARD (NYC)</b>                                      | 674                  | 4,704           |
| <b>CITY OF ALBANY</b>  | 26,532               | 0               |
| <b>CITY OF BUFFALO</b>   | 1,405                | 0               |
| LYNCH, PATRICIA ASSOCIATES (RETAINED)                                    | 39,996               | 0               |
| <b>CITY OF NEW YORK</b>  | 319,500              | 127,200         |
| <b>CITY OF SYRACUSE</b>  | 21,978               | 0               |
| <b>COUNCIL OF THE CITY OF NEW YORK</b>                                   | 50,000               | 0               |
| <b>COUNTY OF MONROE</b>  | 4,308                | 0               |
| PARK STRATEGIES (RETAINED)   | 40,000               |                 |
| <b>COUNTY OF SUFFOLK</b>   | 13,000               | 0               |
| <b>DEPARTMENT OF EDUCATION (NYC)/OFFICE OF INTERGOVERNMENTAL AFFAIRS</b> | 56,000               | 15,500          |
| <b>DORMITORY AUTHORITY OF THE STATE OF NEW YORK</b>                      | 2,923                | 2,750           |

**2015 List of Compensation and Expenses for Public Corporations that registered and filed pursuant to Legislative Law §§1-e and 1-i**  
**\*(Compensation includes amounts paid to in-house and outside retained lobbyists)**

|   | <u>*Compensation</u> | <u>Expenses</u> |
|---|----------------------|-----------------|
| <b>ERIE COUNTY</b>                                    | 95                   | 0               |
| <hr/>   |                      |                 |
| <b>HEALTH &amp; HOSPITALS CORPORATION (NYC)</b>       | 284,686              | 0               |
| <hr/>   |                      |                 |
| <b>METROPOLITAN TRANSPORTATION AUTHORITY</b>          | 61,555               | 60,991          |
| GREENBERG TRAURIG (RETAINED)                          | 168,000              | 0               |
| <hr/>   |                      |                 |
| <b>POWER AUTHORITY OF THE STATE OF NEW YORK</b>       | 0                    | 0               |
| <hr/>   |                      |                 |
| <b>ROSWELL PARK CANCER INSTITUTE CORPORATION</b>      | 91,935               | 6,276           |
| BROWN & WEINRAUB, PLLC (RETAINED)                     | 90,000               | 0               |
| NIXON PEABODY LLC (RETAINED)                          | 60,000               | 0               |
| <hr/>   |                      |                 |
| <b>WESTCHESTER COUNTY</b>                             | 10,348               | 0               |
| <hr/>   |                      |                 |
| <b>WESTCHESTER COUNTY HEALTH CARE CORP.</b>           | 9,192                | 971             |
| WILSON ELSEER MOSKOWITZ EDELMAN AND DICKER (RETAINED) | 124,998              | 0               |
| <hr/>   |                      |                 |